Davie County's Largest Newspaper

DAVIE COUNTY ENTERPRISE RECORD

Davie's Rainfall For The Past Week Was None. For Oct., 9.01"

Volume—LVII | 'All The County News For Everybody' | Mocksville, N. C., Thursday, November 5, 1964 | $3.00 Per Year — Single Copy, 10 cents | No. 30

Republican Party Sweeps All Offices In Davie County

Library Fund Dinner On November 11—

Dr. Dale Gramley To Be Speaker

Dr. Dale Gramley, President of Salem College in Winston-Salem, will be the speaker at the kick-off dinner for key workers participating in the fund raising drive for the new Davie County Public Library. The dinner will be held at the Rotary Hut in Mocksville on Wednesday, November 11th, at 7:30 p. m.

Knox Johnstone, chairman of the fund raising drive and dinner host said this week:

"The library is fortunate in securing Dr. Gramley's assistance in making the drive a success. Both in his association with Salem College and in his previous work Dr. Gramley has been widely recognized as an outstanding journalist and educator. No one could have a stronger realization of the value of a good public library to all the people of the county".

The key workers and their subworkers are organized under the leadership of Mr. Johnstone and his assistants: Mrs. P. M. Johnson and H. R. Hendrix, Jr., to cover every part of Davie County during the week of November 11-18.

"It is hoped that every person in the county will feel that this library is for him and give whatever he is able in order to have a part of it", said Mr. Johnstone. "All work and campaign expenses are being given by interested citizens so that every dollar received in donations are tax deductible. When Davie County reaches its goal of $90,000 it will be eligible to receive 43% of the total construction costs from federal funds", said Mr. Johnstone.

Charles Morrison Grier, President of Charles Morrison Grier and Associaties, Inc., of Charlotte is the architect for the new building. He will attend the dinner and explain plans for a smoothly functioning and efficient library service in the new quarters proposed for it.

Another special guest will be Miss Phyllis Snyder, library consultant from the North Carolina State Library in Raleigh.

Donations of $100 or more that are given as memorials or tributes will be entered in a permanent book of remembrance. Exact name of donor and of person to whom memorial or tribute is made should be given to campaign worker or the library.



DR. DALE GRAMLEY
SALEM COLLEGE PRESIDENT

Dr. Gramley

Dr. Gramley was born in Loganville, Pa. on Sept. 23, 1905. He was educated at Albright College; Columbia University. The LL.D (Honorary) degrees were conferred by Moravian College and Davidson college, and the Litt. D. (Honorary) by Wake Forest College.

Dr. Gamely began his career as reporter and city editor with the York (Pennsylvania) Dispatch, 1926-28 and was copyreader for the New York Journal of Commerce, 1928-29. From 1929 to 1942 he was Instructor, Assistant Professor, and Associate Professor of Lehigh University; and for the next two years served as assistant to the President of Moravian College. He returned to newspaper work as Editor-in-Chief of the Bethlehem (Pennsylvania) Globe-Times from 1944-1949. Since July 1, 1949 he has served as President of Salem Academy and College in Winston-Salem.

Recipe For Tragedy

One reckless, natural-born fool;
two or three big drinks of bad liquor;
A fast high powered car . . .
Soak the fool well in liquor . . . place in car and let him go.
After due time remove from wreckage . . . place in black satin lined box and garnish well with flowers.

by George A. Williams
Mocksville Rt. 4

Moose Fish Fry

The Mocksville Moose Lodge will have a Fish Fry on Saturday, Nov. 7th, from 10 a.m. to 8 p.m.

Proceeds from this sale will be given to the newly organized Junior Deputies' League and to the Girl Scout Finance Campaign.

The local lodge sponsors the Senior Girl Scout Troop and has volunteered assistance to the Junior Deputies' League.

Library-Nanny Is Successful

"Too bad if you didn't get to the Library-Nanny!"

"Ask any teen agers who attended. It has fun for all!"

"The Sassafrac Singers were terrific!"

These were only a few of the comments from teen-agers attending the Library-Nanny at the Davie County Library on Monday night.

Music was provided by the Sassafras Singers . . . Benny Bunch and Bruce Mulligan . . . and Jack Morgan and Randy Randell from the local radio station spun the latest hit records. The decorations carried out the music motif . . . and refreshments were available throughout the evening.

Gay Roberts was the winner of the door prize, a record album.

The leaders for the event were Mr. and Mrs. Jack Pennington; Mrs. Henry Blair, Bruce Mulligan, Nancy Sheek and Susan and Lisa Upshaw.

"The planning committee wishes to congratulate the teen-agers on their excellent behavior", said Mrs. Pennington.

Lone Hickory VFD To Have Rummage Sale

The Lone Hickory Volunteer Fire Department will sponsor a rummage sale on Saturday, Nov. 7, from 3 p.m. to 9 p.m.

Marshall Shore will be the auctioneer.

Dr. Long Named To State Office



DR. W. M. LONG

Dr. W. M. Long of Mocksville was named president-elect of the North Carolina Academy of General Practice at the annual state convention of this organization held in Durham last weekend.

Dr. Long has been a member of the Academy of General Practice since it was organized in 1948. He has served on the finance and membership committees and as a member of the board of directors. He will take over the duties as president of this organization next year.

Dr. Long has been engaged in the general practice of medicine in Mocksville since 1934.

Schedule Given For H. D. Club Meetings

The Smith Grove-Redland Home Demonstration Club will meet on Tuesday, November 10 at 7:30 p. m. with Mrs. Bill West.

The Bailey's Chapel Home Demonstration Club will meet on Wednesday, November 11 at 2:00 p. m. with Mrs. Billy Myers.

The Kappa Home Demonstration Club will meet on Thursday, November 12 at 2:00 p. m. at the Community Building with hostess Mrs. Arnold Smith, co-hostess Mrs. Prevette.

Masonic Meeting

The Mocksville Masonic Lodge will meet Friday, Nov. 6 at 7:30 p.m. in the Masonic Hall. Work in the second degree will be given.

IT PAYS TO ADVERTISE

Community Judging

The Mocksville Community will be judged on Monday in the small villages and towns competition of the Northwest North Carolina Development Association. Judges will be in Mocksville from (9:30 a. m. to 11 a. m. Monday.

Bill Daniel, Chairman of the Mocksville Development Association, said that committee reports would be given at a meeting to be held in the county office building.

Mocksville PTA TO Have Panel Discussion

The Mocksville PTA will meet Monday, November 9, at 7:30 p. m. in the Elementary School Auditorium.

The program will be a panel discussion. The panel will be composed of J. K. Sheek, Jr., Moderator; Dr. W .T. Bird, Jim Everidge, Roy Marsh, Mrs. H. M. Arnold, Mrs. C. L. Farthing and Mrs. G. H. C. Shutt.

Davie Band To Play Saturday At Wake Forest

The Davie County High School Band will be one of 26 high school bands participating in the halftime program during the Wake Forest - Duke football game Saturday at Bowman Stadium in Winston-Salem.

These 26 high school bands and the Wake Forest band . . . plus almost 200 marching majorettes . . . will mass on the field for the halftime program. The Davie High band will be directed by Paul Reichle.

Each high school band will be introduced at the beginning of the pregame ceremonies at 1:20 p. m. The Duke University Band will present a six-minute show, and afterwards the Wake Forest and Duke bands will play two numbers for the combined majorette squads of all the high schools.

The halftime program will consist of the Duke Fight Song, directed by Duke band director Jim Henry; "Coronation March," directed by Herbert W. Fred, director of instrumental music at the University of North Carolina in Greensboro; "Big Band Bossanova," written and directed by Calvin Huber, Wake Forest band director; and the Wake Forest Alma Mater. All of the musical arrangements were done by Huber.

Bands will attend from the following high schools: Davie County of Mocksville, East Forsyth of Winston-Salem, Enka, Hildebran, Allen Jay of High Point, Thomasville, Appalachian of Boone, Myers Park of Charlotte, West Yadkin of Hamptonville, High Point Central, Orange of Hillsboro, Southeast Guilford of Greensboro, Ragsdale of Jamestown, Dallas, Winecoff of Concord, Morehead of Leaksville, Reynolds of Winston-Salem, Ashley of Gastonia, East Rowan of Salisbury, Northeast of McLeansville, Mt. Airy, Madison-Mayodan of Madison, West Rowan of Mt. Ulla, North Davidson of Lexington, and Elkin.

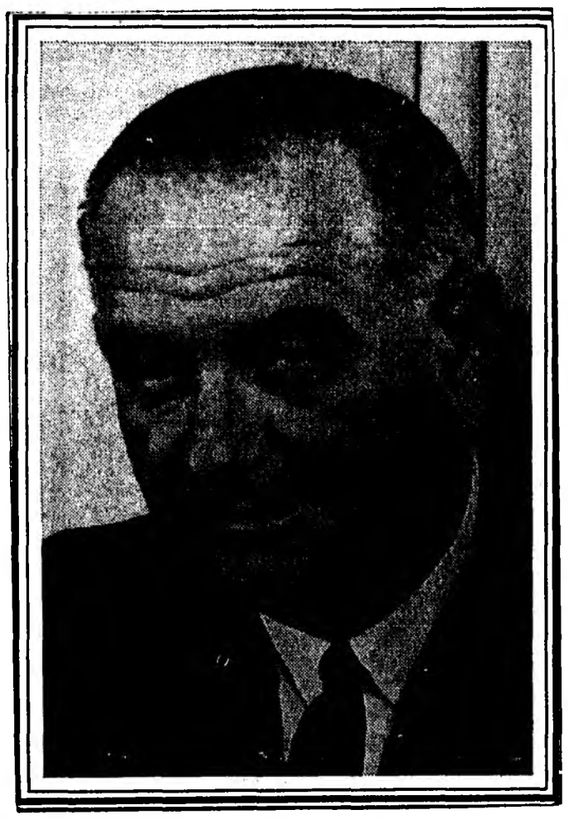

PRESIDENT LYNDON B. JOHNSON
. . . re-elected by landslide . . .

Questionnaires Being Mailed Farmers—

Census Of Agriculture Begins

Questionnaires for the 1964 Census of Agriculture are now being mailed out to farmers of Davie County, County Agent Leo F. Williams reported today.

The forms are expected to reach the farmers within a few days. This will allow farmers a period of time to consult their 1964 business records in order to answer questions on the forms before census enumertors begin calling on the farmers to collect the forms. Best estimates for the year will be sufficient to answer questions in cases where complete records for the year are not available, according to the county agent.

The visits by enumerators will start on November 23 in this county, according to the county agent.

Enumerators will call on every farmer in the district under his or her supervision, the county agent explained. At the time of the call, the enumerator will help the farmer complete answers to any questions in the form that the farmer was unable to answer, and will review the form to see that it is completely filled out.

By mailing the forms ahead of the visits, officials of the Bureau of the Census, an agency of the U. S. Department of Commerce, hope to save both time and effort.

The Census of Agriculture is taken every five years in the years ending in "4" and "9" to gather needed, up-to-date information on U. S. agricultural resources and production. Such information is vital in making decisions affecting many segments of the U. S. economy. Data gathered include the number and size of farms, number of persons living on farms, acreage and harvest of crops, a livestock and poultry inventory, information on farm equipment and facilities, and on income and some production expenditures.

Woman Is Injured In Wreck On US 64 West

A Winston-Salem woman was seriously injured and a 1962 Studebaker demolished in a wreck Sunday afternoon on U. S. 64, two miles west of Mocksville. The accident occurred around 3:15 p.m.

Mrs. Zenobia Brown Hollomon, 44, was taken to the Davie County Hospital and was later transferred to the hospital in Hickory. She was driving the 1962 Studebaker and was heading west.

State Highway Patrolman Randall Beane said that his investigation disclosed that a 1958 Ford, operated by Frank Anderson Sidden, 49, of Advance, Rt. 2, was heading east on U. S. 64 and was attempting to turn into the Sanford Road from U. S. 64 and stopped in the path of the Studebaker operated by Mrs. Brown. The left front end of the Ford collided with the left front and side of the Studebaker which continued on into a ditch and overturned.

Damage to the Sidden car was estimated at $200.

Sidden was charged with failure to see that movement could be made in safety.

Use An Enterprise Want Ad

Woman's Club To Sponsor Event Saturday—

Auction Sale To Aid Library

Various and sundry household articles will be sold Saturday as the Mocksville Woman's Club sponsors an auction sale at the A. T. Grant home on North Main Street.

Eddie Newsome will serve as the auctioneer at the sale which will get underway at 11 a. m. and will run until all the items are sold. The items being sold consist of household articles donated by many persons throughout the county. Proceeds from the sale will go to the Davie County Library building fund.

Anyone wishing to donate any item for this sale should contact Miss Martha Call, 451 Salisbury Street, phone 634-2951. Any household item is acceptable.

Ham biscuits, sandwiches, iced drinks and coffee will be on sale all day Saturday during the sale.

Bingham Elected Representative; GOP Elects Five Commissioners

Sen. J. V. Johnson Re-elected to Office

Republicans swept all the county offices in Davie County Tuesday while President Lyndon Johnson was winning the Presidency by a landslide and Democratic Governor Dan K. Moore was being selected as Governor.

Senator James V. Johnson carried Iredell County by 2,552 votes to survive a deficit Davie vote and be re-elected to his third term as senator. Senator Johnson polled a total of 16,165 votes to 14,861 for J. T. Alexander for a victory margin of 1,304 votes.

Congressman James T. Broyhill was next to the top vote getter in Davie with 4653 votes as he carried the Ninth District for his second term as Congressman.

Donald Bingham polled 3960 votes as he defeated incumbent Rep. Lester P. Martin, Jr., by 422 votes. Martin polled 3538 . . . 125 votes less than he polled in winning two years ago.

Kermit Smith with 4848 votes was the top vote getter in Davie as he was re-elected to his third term as Register of Deeds defeating Otis Ridenhour who polled 2574 votes. Smith carried every precinct.

The Davie Republicans elected five men to the board of county commissioners with H. R. Hendrix, Jr., leading the way with 4517 votes; Buddy Alexander had 4240; Paul Stroud 4203; Albert Howard 4193; and B. T. Browder, 4166.

Barry Goldwater polled 4451 votes in Davie with President Lyndon B. Johnson getting 3087, carrying two of Davie's 12 precincts . . . North Mocksville and Cooleemee . . . by a slight margin.

Davie voters also favored Robert Gavin over Governor-elect Dan K. More with Gavin getting 4704 votes and Moore 2898.

In the race for Lieutenant Governor, Bob Scott polled 3030 and Clifford Bell 4419.

Other votes for state offices showed:

Secretary of State: Eure, 2974 and Butler, 4353.

State Auditor: Bridges: 2947; Peterson, 4365.

State Treasurer: Gill, 2940; Mitchell, 4368.

Supt. Public Instruction: Carroll 3039.

Attorney General: Bruton, 2916; Coltrane, 4377.

Commissioner of Agriculture: Graham, 2973; Watson, 4335.

Commissioner of Labor: Crane, 2978.

Commissioner of Insurance: Lanier, 2939; Clifford 4373.

Superior Court Judges: Peel, 4373; Johnson 3019; McConnell 3012.

Dr. Francis Slate was unopposed and was re-elected county coroner polling 4893 votes.



GOVERNOR DAN K. MOORE
. . . carries North Carolina . . .



SENATOR JAMES V. JOHNSON
. . . for Davie-Iredell . . .



CONGRESSMAN JAMES BROYHILL
. . . Re-elected by Ninth . . .

Miss Lounelle Selle To Present Program

Miss Lounelle Selle, known to many as Tex, will present a special program at Bethlehem Methodist Church on Sunday, Nov. 8 at 7 p.m.

Miss Selle, a student at Pfeiffer College, Misenheimer, is a former member of the Peace Corps. She served in Bolivia, South America.

This promises to be a most interesting meeting and all persons are cordially invited to attend.

Davie Favors School Bonds

Davie County voted overwhelmingly in favor of the $100 million State School Bond proposal Tuesday with 4909 favoring to 2099 in opposition.

Only one precinct in the county . . . West Shady Grove . . . voted against this proposal which will give Davie County around $392,000 to spend on school facilities. West Shady Grove voted against the proposal 201 to 161.

North Mocksville precinct favored the issue 925 to 238.

The precinct by precinct vote on this proposal may be found in the voting chart appearing elsewhere in this issue.

World War I Vets To Meet On Sunday

Veterans of World War I will meet Sunday afternoon at 2 p. m. at the Davie County Office Building.

Commander S. Bryan Smith urges all World War I Vets to be present.

Advertisement

SHAVER REPAIRS AND SHAVER PARTS. Foster's Watch Shop.

UNOFFICIAL RETURNS FOR DAVIE COUNTY

PRECINCTS	President		Gov.		Lt. Gov.		Congress		Senate		Rep.		R of D				Board of Commissioners										Bd. of Education				Bonds	
	Johnson	Goldwater	Moore	Gavin	Scott	Bell	Davis	Broyhill	Johnson	Alexander	Martin	Bingham	Ridenhour	Smith	Anderson	Hall	Wagner	Wall	Young	Alexander	Hendrix	Howard	Browder	Stroud	Andrews	Johnson	Long	Wilson	For	Against
CLARKSVILLE	179	470	171	488	162	462	164	479	184	465	225	436	159	502	186	199	163	190	187	446	464	473	454	459	463	200	143	354	393	213
COOLEEMEE	579	562	520	638	555	583	534	616	552	546	645	482	548	577	518	555	678	609	577	635	580	478	466	482	548	384	527	567	750	298
FARMINGTON	204	439	199	446	212	427	189	443	200	422	235	414	175	460	211	205	189	217	234	409	436	433	423	409	353	231	204	358	428	164
FULTON	199	289	198	298	202	281	197	290	189	275	220	258	168	298	185	199	179	198	200	270	285	267	286	261	235	263	153	220	265	184
JERUSALEM	330	323	204	357	212	332	195	360	215	311	256	296	204	338	207	224	246	231	224	332	322	305	299	310	304	184	193	291	327	160
NORTH MOCKSVILLE	667	563	618	611	656	560	614	596	664	511	790	438	525	689	651	728	590	744	714	488	611	508	497	509	647	526	656	449	925	238
SOUTH MOCKSVILLE	474	484	446	510	453	485	427	510	457	450	554	392	374	566	462	498	418	507	504	445	497	439	439	458	557	371	472	359	685	203
NORTH CALAHALN	137	218	134	232	146	206	120	229	127	202	147	198	103	242	135	139	118	131	138	197	213	203	199	245	261	108	110	149	215	108
SOUTH CALAHALN	48	120	56	109	55	105	44	113	38	109	64	97	34	124	58	57	33	35	70	104	107	95	99	155	100	77	55	65	77	70
EAST SHADY GROVE	129	272	124	283	121	276	120	277	131	259	135	260	117	279	127	145	121	135	137	246	264	269	279	250	201	167	127	217	300	96
WEST SHADY GROVE	62	311	63	318	69	305	54	320	64	291	78	299	40	328	56	76	42	68	71	297	325	308	324	294	271	91	69	280	161	201
SMITH GROVE	177	399	166	414	168	397	153	420	161	389	189	390	127	445	161	196	141	177	193	371	413	413	401	371	336	162	157	420	381	164
TOTALS	3087	4451	2899	4704	3031	4419	2811	4653	2982	4230	3538	3960	2574	4848	2957	3221	2918	3242	3249	4240	4517	4193	4166	4203	4276	2764	2866	3629	4907	2099

Folks and Fancies

By MARGARET A. LEGRAND

WEST VIRGINIA GUESTS

Mrs. R. M. Wills and Mrs. R. M. Wills Jr. of Lewisburg, West Virginia, spent from Sunday until Tuesday here with the former Mrs. Will's sister, Mrs. W. A. Allison on Maple Avenue. The three of them stpent Monday in Charlotte.

ATTEND FURNITURE MART IN HIGH POINT

Mr. and Mrs. Prentice Campbell and son, Bill, and Mr. and Mrs. R. L. Safley attended the Open House at Heritage showrooms in High Point Sunday.

SALISBURY VISITORS

Mrs. W. C. Cash and children, Jane and Jimmy of Salisbury, visited friends here Sunday afternoon.

ATTEND FUNERAL IN VA.

Mrs. C. B. James, Miss Camilla James, Ikie James and Duke James of Hazelwood; Mrs. Mary Nell Holman, Mr. and Mrs. Everette Smith Charlie McClamrock, and Oscar McClamrock attended the funeral of Albert (Sonny) Sheek held last Friday at Snellings Funeral Home in Norfolk, Virginia.

VISIT GRANDMOTHER

Zeb Kendrick and Miss Clement Kendrick of Charlotte, spent Saturday here with their grandmother, Mrs. J. Frank Clement on North Main Street.

HERE FROM DURHAM

Jack Ward of Durham, spent the weekend at home with his parents, Mr. and Mrs. Grady N. Ward on North Main Street. Jack and his parents spent Sunday in Hickory, the guests of Mr. and Mrs. Lonnie Lanier.

SPENDS DAY HERE MONDAY

Mrs. Horace Haworth of High Point spent Monday here.

COLLEGE STUDENT HERE

Mike Richardson of Naples, Florida, senior at Davidson College, spent the past weekend here with Mr. and Mrs. Gene Bowman on North Main Street.

VISITS HERE SUNDAY

Guests of Mr. and Mrs. Boone Stonestreet Sunday afternoon were: Mrs. West Collette, Miss Madeline Collette and Mrs. Collette's sister of Winston-Salem; Misses Vera Rankin and Willie Sherrill, Mrs. Stonestreet's nieces of Rockwell, S. C.; Mrs. Lewis Miller of Charlotte, and Mrs. Rhyne McBride of Rayford, Mrs. Stonestreet's sister.

ATTEND DIST. MEETING

Mrs. W. M. Long, Mrs. Joe Jones, Mrs. W. J. Wilson and Mrs. Prentice Campbell, attended the District Woman's Club Meeting one day last week in Thomasville. The meeting was held in the new Woman's Club House there.

SPEND WEEKEND IN S. C.

J. H. Markham and Miss Hilda Markham spent the past weekend in Spartanburg, S. C., with Mr. Markham's daughter and son in law, Dr. and Mrs. Henry S. Anderson.

HERE FROM CHARLOTTE

Mr. and Mrs. Claude Sanford and daughter, Catherine Gregory, of Charlotte, spent the weekend here with Mrs. Sanford's mother, Mrs. Paul B. Blackwelder.

AT PINEHURST

Edd Howard left Sunday for Pinehurst to attend a business meeting for Philco dealers. He returned on Wednesday of this week.

ATTEND OPEN HOUSE

A number of employees of Heritage Furniture Company, and their families, visited the showroom in the main office building in High Point Sunday afternoon for on informal "Open House."

HERE FROM ROCKINGHAM

Mr. and Mrs. Paul Marklin and children, Nancy, Clay, and Robert, of Rockingham, spent the week end here with Mr. Marklin's parents, Mr. and Mrs. W. M. Marklin, on Salisbury Street.

MOVE HERE FROM COOLEEMEE

Mr. and Mrs. C. B. Jamerson moved Saturday from Cooleemee into their recently purchased home on Maple Avenue.

BACK AT WORK

Dr. L. R. Shelton, was was injured in a fall from a horse six weeks ago, is able to be in his office in Winston-Salem a few hours each day.

RALEIGH VISITORS

Mr. and Mrs. Jack Mooney and daughter, Jackie, of Raleigh, visited Mr. and Mrs. C. H. Tomlinson Sunday.

VISIT SISTER HERE

Miss Ivie Nail of Hickory visited her sister, Mrs. Marvin Waters, a few days last week. Her brother and sister in law, Mr. and Mrs. Abraham Nail of Guilford were her guests on Friday.

HOME FROM HOSPITAL

Mrs. Z. N. Anderson returned to her home on North Main Street last Tuesday from the Baptist Hospital where she underwent eye surgery. Mrs. Anderson was accompanied home by her daughter, Mrs. Freeman Slye, of Tacoma Park, Md., who has been with her mother in Winston-Salem the past four weeks. Mrs. Slye left Friday for her home. Mrs. Ora Boger of Cooleemee is with Mrs. Anderson.

SPEND WEEKEND IN WINSTON

Mr. and Mrs. C. H. Tomlinson spent the past week end in Winston-Salem, the guests of Mrs. Tomlinson's sister and brother in law, Mr. and Mrs. C. E. Anderson.

RETURN HOME BY PLANE

C. C. Leonard and Miss Dora Leonard of Route 2, returned from Houston, Texas by plane Sunday after spending a week there with Mr. and Mrs. Thomas Phillips and family.

GUESTS FROM MICHIGAN

Mr. and Mrs. Asa W. O'Brian of Royal Oak, Michigan, spent from last Tuesday until Friday here with Mr. O'Brian's aunt, Mrs. James McGuire and Misses Mary and Jane McGuire. The O'Brians were enroute home from a trip to California.

HOME FROM HOSPITAL

Jack W. Paige returned to his home on Route 3 Friday from Womack Hospital, Fort Bragg where he received treatment for two and a half weeks. Mr. Paige is able to be back at work.

ATTEND MINISTER'S DINNER

The Rev. E. M. Avett and the Rev. Gilbert Miller attended a Methodist minister's dinner last Tuesday in Concord.

HERE FROM VIRGINIA

C. W. O. Clayton Thompson, Mrs. Thompson and their five children who have been stationed in Spring field, Virginia, arrived Friday to visit Mrs. Clayton's father, G. L. Craven on Salisbury Street. The Claytons are en route to their new assignment at Fort McArthur, near Los Angeles, California.

HERE FOR NIGHT

Harry Osborne Jr. of Goldsboro, spent Monday night here with his parents on Lexington Avenue. Harry spent Tuesday in Winston-Salem at the Wachovia Bank.

VISITS HERE

Mr. and Mrs. Dexter Byerly and children, Rita Jean and Larry, of High Point, former residents of Mocksville, spent the past week-end visiting the Duard Reavis family at their home on Rt. 5.

TRIP TO GEORGIA

Mrs. J. F. Hawkins left Wednesday for Clemmons to join her sister, Mr. Carlos T. Cooper. The two of them will leave on Saturday for Chamblee, Ga., where they will visit Mrs. Cooper's son and daughter in law, Dr. and Mrs. James H. Cooper.

SPEND SUNDAY IN CHARLOTTE

Mr. and Mrs. G. A. Hartman spent Sunday in Charlotte with their son and daughter in law, Mr. and Mrs. Guy Hartman and children and their daughter, Mrs. R. B Bunch, Mr. Bunch and sons,

DAVIE COUNTY ENTERPRISE-RECORD
Published Every Thursday
At Mocksville, N. C.
EUGENE S. BOWMAN
PUBLISHER

Gordon Tomlinson, Editor

Second-Class postage paid at Mocksville, N. C.

Subscription rates: Single Copy .10c; $3.00 per year in North Carolina; $3.50 per year out of state.

YADKIN VALLEY

MRS. JOE LANGSTON

Mr. and Mrs. Norris Boyer entertained with a Halloween party Saturday night for the Young Peoples Training Union Class and their invited guests. Activities included a scavenger hunt which was enjoyed. The group however was not successful in finding the items they were searching for.

Donna Stokes sustained a cut on her forehead Sunday which required stitches which were taken at the Baptist Hospital. Donna fell at her grandmother's home, Mrs. Dan Stokes.

Mr. and Mrs. Ray Hendrix and children and Mr. and Mrs. Sam Austin and family celebrated the 0th birthday anniversary of David Ray Hendrix Monday at the Austin home. The group enjoyed a dinner together.

Charles Harris of the U. S. N. is now receivng training at Phoenix, Arizona. Through an error last week in this column Charlie's brothers name was used.

Rev. and Mrs. A. C. Cheshire attended open house of the Furniture Mart in High Point Sunday.

Mrs. Tennie McKnight was admitted to the Cardinal Rest Home Saturday at Yadkinville.

Mr. and Mrs. Wilber West visited Mr. and Mrs. Wade King Sunday afternoon.

Mrs. Cornelia Bumgardner of Winston-Salem were guests of Mr. and Mrs. Robert King Sunday.

Sylvia Wheeler spent Friday night and Saturday with Nancy Langston.

Mrs. Lillian Smith, Mr. and Mrs. Clint West and Mr. and Mrs. Elmer Hendrix visited Mrs. Edna Ward, Mrs. Cook and Will Howell, all patients at Lynn Haven Nursing Home Sunday afternoon. Mr. Howell's condition is improved.



(Photo by Gray Smith)

MRS. JOHN DOUGLAS HILBOURNE

Mr. and Mrs. Hal C. Boger of Route 3, announce the marriage of their daughter, Frances Mae, to John Douglas Hilbourne, son of Mr. and Mrs. Hubert Hilbourne of Fair Bluff.

The couple was married Saturday, October 24, in Conway, South Carolina. Probate Judge of Horry County officiated.

Mrs. Hilbourne is a graduate of Davie County High School and Winston-Salem Business College.

Mr. Hilbourne attended Fair Bluff High School and is employed by the Dixie Furniture Company, Inc., at Lexington.

Mr. and Mrs. Hilbourne are living with the bride's parents on Rt. 3

CORNATZER

The 4-H Club members and their leaders enjoyed a Halloween party Saturday night in Cornatzer Community Building.

Mrs. Doris McDaniel is a patient at Davie County Hospital. Her condition is improved.

Several people from this community attended the funeral of Tommy Carter Tuesday at Smith Grove.

Mr. and Mrs. Jim Frye and son, Alan, visited Mr. and Mrs. Carl Frye Sunday.

Mr. and Mrs. Paul Allen and children spent Sunday in the mountains and visited Tweetsie.

The Rev. Ben Kendrick, missionary to Africa, visited the Rev. and Mrs. Elmer Day and family last week. Rev. Mr. Kendrick conducted the service at Cornatzer Baptist Church Sunday.

Dwayne Smith spent the week end with Larry Stanley at Greenwood Lake.

Mr. and Mrs. Roger West and family of Winston-Salem visited Mr. and Mrs. Ronald West Sunday.

Mrs. James Boger, Mrs. Ronald West ,and Mrs. Worth Potts shopped in Salisbury Saturday.

The Rev. and Mrs. Elmer Day and children, and the Rev. Ben Kendrick were supper guests of Mr. and Mrs. Ray Potts Sunday.

FOUR CORNERS

Mr. and Mrs. Harvey Dull of Winston-Salem visited Mr. and Mrs. C. S. Dull Sunday.

Mr. and Mrs. Harley Chaffin of Mocksville, were supper guests of Mr. and Mrs. A. C. Ratledge, Jr., Saturday.

Mrs. D. C. Foster and Mrs. Jack Foster of Kannapolis, visited Mrs. W. L. Dixon and son, Howard, Sunday.

Mrs. Charles Burgess and children, Linda, Patsy and Ann, visited Mr. and Mrs. Bobby Walker and family and Mr. and Mrs. Bob Church Sunday in Ronda.

Mrs. Von Shelton and children, Cindy, Sandra, and Ken, Mrs. Evelyn Boger and Mrs. Catherine Waters of Mocksville, visited Mr. and Mrs. John Wall and Mr. and Mrs. Robert Waters Sunday in Greensboro.

A study of Mexico with films will be given Sunday, November 8, and 15, at Wesley Chapel Methodist Church.

Mrs. A. C. Ratledge, Sr., and daughter, Edna Mae, spent a few days in Winston-Salem last week, the guests of Mr. and Mrs. Roy Boger and Mr. and Mrs. Clarence Davis.

Mr. and Mrs. Grady Beck and son, Gregg; and Mr. and Mrs. Will Beck visited Mr. and Mrs. Bob Beck and family Sunday in Winston-Salem.

Mr. and Mrs. Bon May of Norfolk, Va., visited Mrs. L. S. Shelton, Sr., Wednesday.

Mr. and Mrs. Clarence Elmore and family were dinner guests of Mr. Elmore's grandparents, Mr. and Mrs. Dave Elmore, Sunday.

Mr. and Mrs. Frank Potts and Miss Mary Ellen Walker of Center, visited Mrs. Bettie Potts and Patricia and Jerry Friday night.

Employers—before you file your next quarterly tax return be sure you have each employee's correct social security number. Complete and accurate reports can save you time and money.

Miss Schladensky Joins Sorority



MISS LINDA SCHLADENSKY

The Zeta Xi chapter of Delta Zeta Sorority has announced the pledging of Miss Linda Schladensky, daughter of Mr. and Mrs. George W. Schladensky of Crestview Drive, Mocksville.

Linda is a 1964 graduate of Davie County High School and is a freshman at Lenoir Rhyne College in Hickory. She is majoring in Physical Education and plans to enter the Peace Corps for two years after college.

Farmington P.-T. A. To Meet November 8

The Farmington PTA will meet Monday, Nov. 8 in the school auditorium at 7:30 p.m. Important meeting . . . come and bring your neighbor.

Potts Twins Honored On Ninth Birthday

Sherri and Terri Potts celebrated their ninth birthday last Saturday with a party at their home, Route 1, Advance, given by their mother, Mrs. W. A. Potts and assisted by Miss Linda Potts.

A pink and green color scheme was carried out, using crepe paper and multi-colored balloons for decorations.

Games were played and prizes won by all guests. Also party favors were given to each child present.

Birthday cake, ice cream, peanuts and pink punch was served to twelve guests.

Pino-Farmington Club Holds Workshop

The Pino-Farmington Home Demonstration Club held its October meeting at the home of Mrs. Roland West with a workshop. The activities began at 10 o'clock with 15 people busily engaged in weaving the bottoms in foot stools and chairs with a prepared grass filler.

At lunch time the many covered dishes of home-cooked food brought in by those present were placed on a well filled table and enjoyed by the 12 members, two children and three visitors. The visitors were Mrs. Cecil Leagans, Misses Mary and Margaret McMahan.

The business session was opened by Mrs. J. F. Johnson reading a poem, "The Cheerful Man," by John Wesley Clay, followed by a song, "Smile" by the group.

Officers for the incoming year were elected: President, Mrs. Roland West; Vice President, Mrs. Gene Smith; and Secretary, Mrs. O. R. Allen. The meeting was closed with the club collect.

Pino Grange Endorses County Library Project

At the regular meeting of the Pino Community Grange a resolution endorsing the new County Library was passed and a donation of $100 was given to the fund. The Grange also went on record as endorsing the State School Bond Issue.

A minute of silence was observed honoring the memory of, and paying tribute to the late former President Herbert Hoover and Dr. Clarence Poe, who through the years have given their support to the Grange Organization.

During the program Master L. W. West and Mrs. West, delegates to the State Grange, gave reports on the State meeting in Asheville. Sam Howell in his talk on National Defense, forcibly brought to our attention how important the inner life of a nation is to its national defense. H. C. McMahan spoke on the influence of the Grange on farming and the farm people. Lester Martin, Jr., concluded the talks on what the Grange means to the individual communities throughout the nation.

Ballads, sung by the Essie Trio, Neal, Mary Ellen, and Ann Essie, accompanied by a guitar, concluded the program.

Refreshments were served by Misses Mary and Margaret McMahan.

Attention! If you hire someone to work around you have and pay him $50 or more in cash in a calendar quarter, you must file a quarterly tax return and report his earnings for social security purposes.

October Wedding Is Announced



MRS. EARL RAY JONES

Mr. and Mrs. Rufus Dwiggins of Rt. 1, Hamptonvile, announce the marriage of their daughter, Diane, to Earl Ray Jones, son of Mrs. Early Jones of Mount Airy. The ceremony was held on Sunday, Oct. 18, in York, South Carolina.

Mr. Jones is manager of the Mocksville Fruit Market on the Yadkinville Highway.

Straight "A" Davie Students

A list of students making straight "A's" at the Davie County High School for the first six weeks has been released by John N. Norton, Principal:

Seniors

Carol Crews, Patricia Davis, Connie Gardiner, Shelby Jean Harpe, Jacque Hilton, H. M. Jacobs, Jr., Amelia Marklin, Gail Plott, Dorothy Seaford, Jane Seaford and Kay Seaford.

Juniors

Judy Ellis, Jean Evans, Rosemary Frye, Joe Harding, Joe Jones, Danny McDaniel, Lib Sexton, Brenda Smith, Lanny Smith, Ann Stewart and Susan Upshaw.

Sophomores

Faye Allen, Brenda Barney, George Barnhardt, Linda Burgess, Ann Carter, Kay Cline, Leonard Foster, Keith Hamrick, Jennifer Jones, Steve Lipham, Janet Ridge, Jane Rumple, Adeline Short, Mary Smith, Lisa Upshaw, Steve Walker, Randall Ward.

Freshmen

Michael Barney, Sue Blackmon, Mintzie Brigman, June Harris, Delia Hinkle, Sharon Howell, Billy Johnson, Mark Mintz, Nancy Plott.

In the state, 99 local Heart Associations make up the North Carolina Heart Association, which, in turn, is part of the American Heart Association.

Rummage-Langston

Invitations have been received as follows:

"Mrs. R. W. Rummage requests the honor of your presence at the marriage of her daughter, Marietta, to Mr. Robert Lewis Langston, on Friday, the thirteenth of November, nineteen hundred and sixty-four at seven-thirty o'clock in the evening, Eaton's Baptist Church, Mocksville, N. C."

CARD OF THANKS

S H E E K

The sisters of the late Albert Sheek are deeply grateful for the many expressions of sympathy, the comfort of our friends, and the many beautiful flowers. Your kindnesses will always be remembered. MISS DUKE SHEEK, MRS W. O. McCLAMROCK, MRS. FRANCES S. JAMES AND MRS. C. B. JAMES.

SOLOIST AT PRESBYTERIAN CHURCH SUNDAY.

Rufus E. Hallmark, Jr. a senior at Davidson College, will be the guest tenor soloist at the First Presbyterian church on Sunday morning.

He is a member of the Men's Chorus at the college, a native of Arkansas, and this marks his second appearance at the Presbyterian Church. He is the week end guest of Mr. and Mrs. Gene Bowman.

VFW TO SELL POPPIES

The Thomas Ray Davis Post and Auxiliary No. 4024, VFW, will sell poppies here and in Davie County on Saturday, Nov. 7. Honor the dead by helping the living. Buy a poppy when a representative approaches you. Money from the sale of poppies will go to disabled vterans and their dependants.

Use An Enterprise Want Ad

● SPECIALS ●

REGULAR OR FINE GRIND—IN TINS
Maxwell House Coffee . . . 79c lb.
Del Monte Catsup . . 20 oz. size 23c
NO. 2½ SIZE CAN DEL MONTE
PEACH HALVES 27c

Garner's Jelly and Preserves
10 OZ. JARS
CHERRY - APPLE - BLACKBERRY - CRAB APPLE GRAPE
5 JARS FOR $1.00

Blueplate Peanut Butter . . 28 Oz. 59c
Bunker Hill Stew . 23 Oz. size . . 39c
Jewel Shortening . . . . . 3 lbs., 59c
Pinesol Disinfectant . 15 Oz. size . 49c
GIANT IVORY LIQUID 49c
Medium Yellow Onions . . . . . 5c lb.
ORANGES—252 size . . . . 29c dozen
Biltmore Ice Cream . ½ Gallon . 59c
Frozen Fish Sticks . . . . . 8 Oz. 29c
Valleydale Picnic Shoulders . . 29c lb.

—We Give S & H Green Stamps—

MURRAY'S
GROCERY AND SERVICE
Rt. 5, Mocksville Phone 493-4390

● CLOSED ●
WEDNESDAY, NOVEMBER 11
LEGAL HOLIDAY – VETERAN'S DAY
★ ★ ★
BANK OF DAVIE
MOCKSVILLE SAVINGS & LOAN ASSOC.

First
Presbyterian Church
Sermon topic for Sunday, November 8th
25th Sunday after Pentecost
"REVISING OUR RELIGION"
The Reverend James E. Ratchford,
Minister.

THIS YEAR GIVE PORTRAITS FOR CHRSTMAS GIFTS

..A One - Family Sitting Gives You Sentiment, and Saves You Lots of Shopping Time—Get A Photo Of the Entire Family at One Sitting!

We are in the Horn-Harding Building in Mocksville EVERY THURSDAY. If not convenient here, you can get appointment anytime in our Yadkinville studio. Then we will mail you the proofs, and deliver the pictures to you in Mocksville on Thursday. Or, you may call for appointment at night, in Yadkinville. *We give Top Quaity at Reasonable prices."*

MILLS STUDIO AND CAMERA SHOP
Phone Mocksville 634-2870
Yadkinville: Day 679-3561—Night 679-2841

You May Win!

FREE WOODEN SHOES

Join the town's most spectacular give-away, our novelty shoe give-away. On Nov. 14 we will give 3 lucky people a pair of Holland wooden sohes. Yes, they are real. To enter, just come in and ask for details.

Mocksville Garden Center
— OWNED AND OPERATED BY DON SMITH —
YADKINVILLE ROAD MOCKSVILLE, N .C.
BUY YOUR SEED AND PLANTS WHERE YOU CAN GET . . .

SHOP FRIDAY 'Til 9

With The Following Davie Merchants

...AND TAKE ADVANTAGE OF THE MANY SPECIALS OFFERED...

GE HAIR DRYERS

Regular $30.00

$15.00

HENDRICKS & MERRELL FURNITURE COMPANY, Inc.

Giant Rectangular

LAUNDRY BASKET

1¼ Bushel size—Reg. $2.98

99c

Firestone

COSTUME JEWELRY

$2.00 value

77c

FOSTER'S WATCH SHOP

—Where Quality Exceeds Price—

COMPLETE AUTO SERVICE AND TOWING

Have Your Auto Serviced While You Shop. *Free Lube With Oil Change.*

YORK'S SINCLAIR SERVICE

Morgan Jones Bedspreads

Values to $12.95

Double size 6.88; Twin, 5.88

TEXTILE SHOP

Regular $5.95 *Special*

Spred Satin Paint . . . $4.50

Seven piece . . . Regular $79.95

Dinette Suite $59.95

Farmers Hardware & Supply

JUNKER BROS.

Footballs and Basketballs

20% OFF

All sizes—regular 79c

Furnace Filters 60c

Western Auto Associate Store

BUY . . . SELL . . . TRADE

—ALL TYPES OF REAL ESTATE—

Home Realty Company Of Davie County

John Williams and John Spillman

Ph. 634-2157 — Main Street — 492-5568

Free Tonic With Each Haircut

From 6 to 9 p.m.

CAROLINA BARBER SHOP

On Main Street Under the New Marquee

Shorty Kinley and John Spillman

Your Friendly Barbers

SNOW TREADS $9.00

with trade

Available in Black and White Walls

BAITY'S TIRE SERVICE

Highway 601 South Mocksville

Olympic 6 Tube AM-FM Radio

$29.95

C. J. Angell Jewelry And Appliance Company

119 North Main Phone 634-2373

PLASTICS

Pails - Baskets - and other numerous containers

33c Each

— No Limit! —

B. C. MOORE AND SONS

---

6 TRANSISTOR RADIO

Regular $16.95

$9.95

Free Football Blanket with each TV sold

Edd's Radio & TV Service

Complete Line of Drugs, Cigars, Candies, Greeting Cards

Quality Service 24 Hours Every Day!

WILKINS DRUG COMPANY

Cannon Bath Towels .2 for $1

Hand Towels . . . . . 3 for $1

Wash Cloths . . . . . 6 for $1

BELK'S DEPARTMENT STORE

BOYS' PLASTIC RAINCOATS

Sizes 6 to 12

Regular $1.19

77c

RINTZ'S 5c TO $5 STORE

Bargains In Watches, Watch Bands, and Rings!

Bulova

WATCHES . . . . $10.95 and up

Genuine Diamond

PRINCESS RINGS $8.95

DAVIE JEWELERS

TV Trays and Canister Sets

Reg. $1.49 each

$1.00

Be Sure To See Our Bargain Table!

DAVIE FURNITURE CO.

LADIES NYLON SLIPS

Reg. $3.98 value

$1.88

See our complete line of Hushpuppies

MOCKSVILLE CASH STORE

LADIES' TOPPERS

ASSORTED COLORS

Formerly to $19.98

$5.00

BLACKWELDER and SMOOT



GRASS ROTATION . . . Roy Foster, SCS Cooperator, is shown fencing fescue grass for temporary grazing. Fescue seeded at the rate of seven pounds per acre in the fall of 1962, with oats. Lespedeza seeded in the spring of 1963 and fescue sod turned in the winter of 1963. "It just didn't happen," says Mr. Foster, It is a part of a planned soil and water conservation program.



STRIP CROPPING . . . on the farm of H. F. Blackwelder makes a pretty picture from the air. The above pictures parallel strips as seen from the air of corn and grass on this farm. Mr. Blackwelder is using a grass base rotation. The waterway can be seen in the center of the right strip, and at the end of strips at the right of the picture.

New Fall Look Throughout Davie

By GARLAND STILL

Does your family enjoy a Sunday afternoon drive in the country to see some of the beauty spots of nature? We usually think of natural beauty spots as areas that have been unspoiled by man, but where man cooperates with nature you can have beauty and utility.

Here are some suggestions by the Davie Soil and Water Conservation District for that next Sunday afternoon drive. The changing scene in Davie County includes alternating equal width strips of corn and lush grass spread like a green carpet across the rolling hills. If you pass by one of these scenes after a heavy rain you will find most of the water soaked up by the land and the excess running clear through a grass disposal area.

Many such scenes are within easy reach of everyone in Davie County. You need only to go on paved roads, and you won't have to get out of your car to see the "New Fall Look." Farmington Area: Graham Weathers farm across from Medical Center on Highway from Mocksville to Farmington; C. W. Allen farm across from Farmington Drag Strip; Advance Area: B. T. Browder farm, next to R. J. Reynolds Processing Plant; Fork Area: William Carter, one mile north as you turn at Fork to go to Bixby; Calahaln area: R. G. Stroud farm, one milen orthwest on Highway 901 to Harmony. This is easy to see and includes a lake below field which can be seen from road. Cooleemee: A. F. Coble farm, three miles north of Cooleemee on Davie Academy road.

As you look over these distinctive marks of conservation, you may wonder how all this happened. Roy Foster in above picture will tell you it didn't just happen. It was part of a planned soil and water conservation program, developed with assistance of Soil Conservation Service technicians in the Davie Soil and Water Conservation District. Roy is placing a temporary fence around fescue grass seeded in rotation with corn. Two tons of hay have already been mowed and cows will graze until November. Grass will be turned in November to build organic matter of soil—part of the plan that makes land productive and keeps it that way.

These farms are just a few of the 900 farms where similar soil and water conservation programs are being carried out in cooperation with the self-governing Davie Soil and Water Conservation District. These landowners are producing food and fiber to feed their city neighbors and protecting the land so that it wil continue to produce for future generations.

Take that drive and find out how well you are being provided for. For as long as farmers use and manage our land as these are using it, you will be able to go down to the grocery store and buy your food from well-stocked shelves—food rich in vitamins and minerals.

C. W. Phillips, chairman of the district says: "We have seen what nature can do working alone. And we have seen how man, working at cross purposes with nature, can mar her handiwork. Now take a look at the job that man and nature can do when they work together."

Why not consider this drive for your next Sunday ride? You can spot stripcropping as you travel along the road in your car. When a landowner has this practice established on his land, you can say that he is truly a conservationist at heart. It marks him as a man who puts the care of the land at the top in his farming operations.

This Week's Specials

(PRICES GOOD THROUGH SATURDAY, SEPTEMBER 26th)

1 Bushel MAGNA BONUM APPLES ..... $1.99 bushel
1 Bushel STARKS DELICIOUS APPLES ..... $1.99 bushel
1 Bushel GOLDEN DELICIOUS APPLES ..... $1.99 bushel
1 Bushel STAYMAN'S WINESAP APPLES .....$1.99 bushel
HOME GROWN SWEET POTATOES ..... $1.99 bushel
MOUNTAIN GROWN IRISH POTATOES.....—50 pound bag, $1.99
HOME GROWN TOMATOES ..... 2 pounds, 29c
GOLDEN YELLOW BANANAS ..... 2 pounds, 19c
HOME GROWN PUMPKINS ..... 5c lb.
LARGE HEAD LETTUCE 19c
CARROTS ..... 10c bunch

DENTON'S CURB MARKET
OPEN 7 DAYS A WEEK, 8 A.M. 'TILL 9 P.M.
HIGHWAY 601 — ½ MILE BELOW HIGH SCHOOL

4-H Club News

4-Leaf

The 4-Leaf 4-H Club met at the home of Mrs. Norris Boyer on Tuesday evening. During the business session new officers were elected. They were: President, Janice Douthit; Secretary, Helen Sparks; Vice-President, Roy Wright; Treasurer, Larry Boyer; Reporter, Nancy Langston; Historian, Kaye Ellis; Recreation, Richard McCuiston; Assistant, Randy Boyer.

Following the business session, refreshments were served by Richard McCuiston.

REDLAND

The Redland 4-H Club held its meeting October 8. The president called the meeting to order. Karen Cook led us in two songs and Mitchell Matthews played the piano. Donald Sparks had devotions, Carol Jean Sparks read a poem, and Gray Matthews had the prayer after which we had the installation of officers. Mrs. Matthews and Mrs. Petticord gave out the ribbons on club achievements of record book completions.

Raeford Hendrix gave a talk about his experience at Betsy-Jeff-Penn's 4-H Camp. Roberta Handlin gave a talk about her experience at Mill stones 4-H Wildlife Camp, and Mitchell Matthews gave a talk on, "What 4-H Means To Me." Our president, Chris Petticord, gave a report on the success of the 4-H Horse Show, followed by a report from Mrs. Matthews on the 4-H State Fair Booth and the 4-H entries in the Dixie Cassic Fair.

The meeting was adjourned and refreshments were served.

Reporter,
Roberta Handlin

CORNATZER

The Cornatzer 4-H Club met Tuesday, October 13, at the Cornatzer Community Building. Wayne Frye presided over the meeting. Pledge of flags by Lib Bullard. The roll was called and minutes were read by Linda Frye. Devotions were read by Debbie Sparks.

We decided to have a Halloween Party October 31 at the Cornatzer Community Building. We elected Committees for our Halloween Party.

We decided to sale doughnuts and Danny Duzzets to raise some money. The meeting was adjourned and refreshments were served by Hilda Bennett and Steven Bennett.

The next meeting will be November 10.

Secretary
Linda Frye

CLARKSVILLE

The regular meeting of the Clarksville 4-H Club met in the Community Building on October 27 at 7:00 p. m.

The president, Roger Beck, presided. He led the pledges to the flag and 4-H Pledge; also the Motto was used in the opening.

Vickie Merrell assisted by Sarah Merrell at the piano led the group in two songs. Mrs. Bruce Beck gave devotions.

Mrs. Glenn Reavis presented ribbons to those who turned in complete record books.

We filled out our 1965 project selection sheets. The group selected the Educational topics for each month of 1965. Mrs. Stacy Beck reminded the group that each member has a date November 20 at the Achievement Program. Several of our members will receive awards at this meeting. Plans were made for each club member to attend.

Recreation consisted of songs and rounds led by Sarah and Vickie Merrell.

Refreshments of decorated cup cakes resembling a halloween pumpkin and orange drink was served by Patricia Beck and Mrs. Beck to the sixteen present.

Reporter,
Patricia Beck

Halloween Carnival Receipts Are $1165

Receipts from the Mocksville Halloween Carnival amounted to approximately $1165.

The annual event was held last Saturday night at the Mocksville Elementary School and featured a chicken pie supper along with the other carnival ovents.

FUNERALS

Mrs. Lonnie Williams

Mrs. Bertha Ann Williams of Rt. 5, Mocksville, died Sunday at her home after an extended illness. She was a native of Davie County and a member of Cedar Creek Baptist Church.

Survivors are: the husband, Lonnie Williams of Route 6; one daughter, Mrs. Minnie Morrison; two brothers, the Rev. Joe Tatum and Charlie Tatum, all of Winston-Salem.

Funeral services were held Wednesday at 2 p.m. at Shiloh Baptist Church, Mocksville, with the Rev. W. C. Hayes of Winston-Salem, assisted by the Rev. G. W. Campbell officiating. Burial was in Cedar Creek Baptist Church Cemetery.

Birth Announcements

Born at Davie County Hospital to:
Mr. and Mrs. Terry Lee Snipes of Erwin, Rt. 1, a daughter, Oct. 28.
Mr. and Mrs. Sanford Brown, Advance, Rt. 1, a son, Oct. 31.

Clyde Glasscock Named Crew Leader—

1964 Farm Census To Be Taken



Clyde Glassock

★ ★ ★

Richard Clyde Glassock of Mocksville has been named a crew leader for the 1964 Census of Agriculture, Joseph R. Norwood, director of the regional office of the U. S. Bureau of the Census at Charlotte has announced. The new crew leader is one of about 1,825 persons throughout the U. S. to receive this appointment.

The new crew leader will supervise a team of census enumerators who will visit all farms and ranches in Davie county to collect official census questionnaires from farm operators. Enumeration of all farms in the county will take place in November and early December.

The census will be taken in the following way: Shortly after November 5, the Bureau of the Census, an agency of the U. S. Department of Commerce, will mail census questionnaires to all rural boxholders. Those required to fill out the forms should do so and hold the questionnaires until a census enumerator comes to collect them. At that time, the enumerator will help answer any questions that may have proved troublesome.

The crew leader is a key person in conducting a Census of Agriculture. He recruits and trains the enumerators, schedules their work, reviews the accuracy of completed forms, and conducts difficult interviews.

The Census of Agriculture is taken every five years in years ending in "4" and "9" to gather information on the nation's agricultural resources and production. Such information is vital in making decisions affecting many segments of the U. S. economy. Data gathered include the number and size of farms, acreage and harvest of crops, livestock inventories, and information on farm equipment and improvements and income and some production expenditures.

The information will be published starting in 1965 for counties, States, and the nation.

CLASSIFIED ADS

FOR SALE: Siamese kittens, $10.00 each. Tel. 998-8472. 11 5 1tn

Puts Out Lots of HEAT FAST

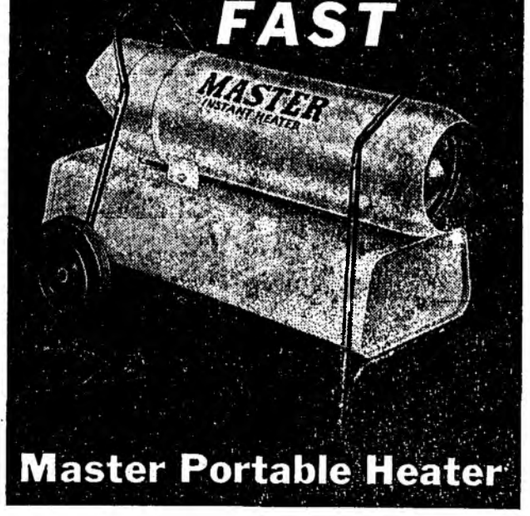

Master Portable Heater

Plug in a Master Heater... and it starts heating *instantly* ...produces from 75,000 to 400,000 BTUs of *circulated* heat per hour, depending on model... runs on low-cost kerosene or fuel oil. Use it to keep men warm; to dry and thaw materials; to heat repair shops, warehouses and loading docks. Select a vented or unvented model, with or without thermostat.

Come in soon... plug in a Master Heater... and see *exactly* how much heat you get.

Caudell Lumber Co.
Phone 634-2167 Mocksville, N. C.



SHOP IN DAVIE COUNTY

It pays to shop at home . . . Davie County stores provide fine merchandise . . . good service . . . reasonable prices. Boost our County!

BANK OF DAVIE
Mocksville, N. C.

ROWAN PRINTING CO.

Now On Display, A Wonderful Array Of

Christmas Cards

The largest, loveliest selection we've ever shown!

Lines Include such popular names as Hallmark — Williamsburg Collection — American Artists Group — Jenner — Nu-Art — Gattis — and others.



At last, our full array of beautiful Christmas Cards are ready for your leisurely inspection . . . and selection. We held off putting them out until we had received the entire shipment! You'll find some of the most distinctive and exclusive cards in town right here at Rowan . . . so be sure to come in and look through our catalogs and the boxed Hallmark cards on our shelves before you make a final choice.

Again, We Offer You Rowan's Always Popular

Hallmark Imprinted Boxed Cards

Buy them by the Box— Have your name imprinted for only $2 additional!

We will personalize your boxed cards regardless of the number of cards in a box for this low imprinting price!

Rowan Printing Co.

120 N. Main Street SALISBURY Dial 636-4511

WE'RE IN OUR FORTY-THIRD YEAR

IS YOUR SIEGLER HEATER SHOWN HERE?



It could be worth up to $125.00 TRADE-IN on a beautiful, new

SIEGLER OIL HOME HEATER with SWEEPING SUPER FLOOR HEAT



HURRY! BIG TRADE-IN ER IS LIMITED

DAVIE FURNITURE COMPANY
— YOUR AUTHORIZED SIEGLER DEALER —
On The Square Mocksville, N. C.

East Rowan Here In Home Finale Friday—

Davie Defeats Taylorsville, 26-0

Davie County High Rebels rolled over Taylorsville 20 to 0 last Friday night for their fifth win of the season against 3 losses.

Friday night they will make their final home appearance when they play East Rowan here in a North Piedmont Conference game. They will close out their season on November 13th at North Rowan.

The Rebels, playing their finest game of the current season, simply outmanned the Taylorsville team from the opening whistle. Davie's line played an outstanding game on both offense and defense . . . holding Taylorsville to 41 yards rushing and opening nice holes for the Rebel backs to shoot through.

Led by halfbacks Bill Nesbitt and Randall Ward, Davie scored six in the first quarter and then broke loose in the second half to add 20 more.

The Rebels picked up 222 yards at rushing and ground out 17 first downs, all on the ground.

Ward put Davie into the lead in the first quarter when he scored from the five. In the third period Nesbit plunged over from the 2.

Fullback Nayrex Barnhardt got into scoring later in the third quarter with a two-yard plunge into pay dirt and Donnie Beck finished the scoring by picking off a Taylorsville pass and racing 47-yards to score. Ken Boger add two extra points from placement.

Guard Mike Keller and linebacker Don Jones turned in a number of outstanding defensive plays for Davie.

Statistics

Davie had 17 first downs to 5 for Taylorsville.

The Rebels amassed 222 yards rushing to 41 for Taylorsville.

Davie failed to complete a pass in nine attempts. Taylorsville completed 6 for 18 for a total of 53 yards. Each team had one pass intercepted.

Davie punted twice for an average of 30 yards a kick. Taylorsville punted 6 times for an average of 29 yards per kick.

Davie lost the ball one time on a fumble. Taylorsville none.

Davie was penalized a total of 45 yards; Taylorsville none.

On Check-List

Two members of Davie County High School's Rebels football team were named to the All-State Check List released Tuesday morning in the Greensboro Daily News. The following is from Tom Northington's column: (Northington is a staff sports writer for the Greensboro paper) MIKE KELLER and DON JONES, Davie County: Guard Mike and line-backer Don excelled on defense, holding Taylorsville to 41 yards ,as Davie County won 26-0.

Charlie Koontz Is Scholarship Recipient

Charlie Alexander Koontz of Route 1, has been named one of Brevard College's National Methodist Scholarship recipients for the 1964-65 school term. This award is based on outstanding character, scholastic ability, and active church participation.

In addition to being a scholarship student, young Koontz was recently tapped for membership in Phi Theta Kappa, a national junior college scholastic society.

Charlie is the son of Mrs. Marshall W. Koontz and the late Mr. Koontz, and he is an active member of the Salem Methodist Church.

It Pays To Advertise

ASCS News

State's 1965 Cotton Allotment Set

North Carolina farmers have been allotted 459,953 acres on which to grow their 1965 upland cotton crop under the national cotton program, A. P. Hassell, Jr., Executive Director for the Agricultural Stabilization and Conservation State Committee, announced today. This represents the State's share of the 10 million acre national allotment and of the 200,000 acre national acreage reserve (to take care of minimum far mallotments), announced by the Department of Agriculture on Oct. 13.

At the same time, marketing quotas were proclaimed for the 1965 cotton crop, and Dec. 15, 1964, was set as the date for a national referendum on the quotas.

Hassell explained that the State allotment will be apportioned among counties and the county allotments among farms according to provisions of the law. Notices of farm acreage allotments will be mailed to operators of cototn farms prior to the referendum.

Cotton growers voting in the Dec. 15 referendum will determine whether marketing quotas will be operative for the 1965 crop of upland cotton. Approval by at least two-thirds of those voting is necessary in order to put the quotas into effect.

Hassell pointed out that the domestic allotment program, authorized by legislation enacted last spring, will be in effect for the 1965 upland cotton crop if marketing quotas are approved in the Dec. 15 referendum. Under this program, a cotton farmer has the option of planting within his farm's effective allotment or the domestic allotment. (The effective allotment is the farm allotment after any release or reapportionment). For thus voluntarily reducing their acreage, growers may qualify for price-support payments in addition to the regular price-suport loans. The domestic allotment program was in effect for the 1964 upland cotton crop.

The referendum this year therefore presents these alternatives to voters:

If marketing quotas are approved, marketing penalties will apply to any excess cotton of growers who exceed their farm's effective allotments, price support (at a level within 65 to 10 per cent of parity) will be available to growers who do not exceed their effective allotments, and additional price - support payments will be made to growers who voluntarily reduce their cotton acreage to the farm's domestic allotment. (In general, the farm marketing quota —which a farmer may market free of penalty—is the production form the farm's effective acreage allotment).

Marketing quotas for the 1904 crop of upland cotton were approved by 84 per cent of the growers voting in a refcrendem in Dec., 1963.

UNICEF Drive Is Successful

"Last Thursday's successful collection of Hallooween 'treats' of coins for UNICEF, the United Nations Children's Fund, will have a far-reaching results in many parts of the world," Mrs. Henry Blair, chairman the local program, said today.

"Every penny contributed by our generous fellow citizens will give a hungry child five cups of milk, or provide the vaccine to protect a youngster form tuberculosis," she indicated. "It is still too early to know exactly how much was collected, but whatever the amount, it will mean help and hope for sick and hungry children in many parts of the world."

UNICEF assists over 500 long-range programs for needy children and mothers in more than 100 countries. On Halloween, some 3.5 million American boys and girls contributed to this work by Trick or Treating for UNICEF in some 13,000 communities. Here the program involved the participation of many people. "I would like to express thanks to all those who took part," concluded Mrs. Blair.

Horns of the beisa African antelope are about 3 feet ong.

Male ostriches are black with white wings; females are gray.

NOTICE
OF
DISSOLUTION
OF
DAVIE
BROADCASTING CO., INC.

Notice is hereby given that Articles of Dissolution of Davie Broadcasting Co., Inc., of Mocksville, N. C., were filed with Hon. Thad Eure, Secretary of State, of the State of North Carolina, at Raleigh, N. C., on the 8th day of October, 1964, and that certified copy thereof was filed in the Office of the Clerk of Superior Court of Davie County, N. C., on November 2, 1964.

This the 3rd day of November, 1964.

DAVIE BROADCASTING CO., INC.

By: WILL P. ERVIN, President

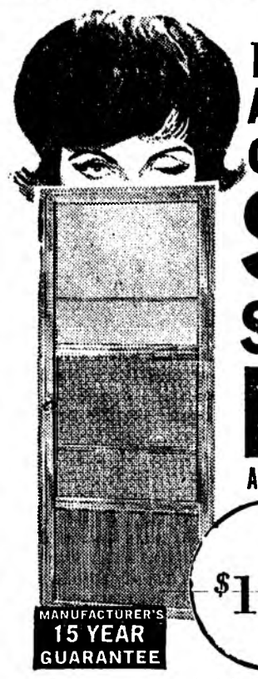

Weather wink Aluminum Combination SELF STORING DOOR

Adjusts to the weather in a wink!

- Fingertip operation instantly positions inserts for any weather.
- No storage problem; No inserts to remove.
- Full inch thick — built stronger.

$19.95

MANUFACTURER'S 15 YEAR GUARANTEE

Installation optional at slight extra cost.

Sizes: 2-8 x 6-8—3-0 x 6-8

CAUDELL LUMBER CO.

Phone 634-2167 Mocksville, N. C.

THE REMNANT SHOP

YADKINVILLE ROAD MOCKSVILLE, N. C.

"SEW MORE IN '64"

● COME SEE . . . COME SEW . . . COME SAVE!

WE NOW HAVE A COMPLETE LINE OF FABRICS AND ALSO IN NOTIONS

60" WOOLENS $1.95
60" COATINGS . . . . $2.95 - $4.95
Millium Satin Linings—45" 89c
DACRON-COTTONS 69c

STORE HOURS: 9:30 - 5:00 P.M. Monday - Saturday

THE STARS ARE OUT TONIGHT on 2



THURSDAY

7:00 Car 54, Where Are You?—Fred Gwynne, Joe E. Ross
7:30 The Big Movie—"UP PERISCOPE", with James Garner, Ernest Borgnine. Dramatic story of an underwater demolition officer's perilous assignment on a U.S. sub in enemy waters.
9:30 Balleys of Balboa—Paul Ford, Les Brown, Jr.
10:00 Defenders—E. G. Marshall and Robert Reed
11:00 Scope of the Weather, News & Sports, —reported by Dave Wright, David Wegerek, Mark Combs and Woody Durham.
11:30 Movie Hour—"THE OUTRIDERS", with Joel McCrea, Barry Sullivan, James Whitmore. Escaped Rebels in a Western wagon train discover they're leading $1 million in gold to ambush!

THE STARS ARE OUT TOMORROW, TOO ...and every night on Channel 2

FRIDAY NOV.6

7:00 Detectives
7:30 Maverick
8:30 Entertainers
9:30 Gomer Pyle-USMC
10:00 Reporter
11:30 Movie Hour—"ROGUE COP" with Robert Taylor, Janet Leigh, George Raft and Anne Francis

SATURDAY NOV.7

5:30 Munsters
6:00 Porter Wagoner
6:30 Wilburn Brothers
7:00 Password
7:30 Jackie Gleason
8:30 Gilligan's Island
9:00 Mr. Broadway
10:00 Gunsmoke
11:20 Movie—"OPERATION PACIFIC" with John Wayne, Patricia Neal



SUNDAY NOV.8

7:00 Lassie
7:30 My Favorite Martian
8:00 Ed Sullivan Show
9:00 Living Doll
9:30 Joey Bishop
10:00 Candid Camera
10:30 What's My Line?

MONDAY NOV.9

7:00 Grand Ole Opry
7:30 To Tell The Truth
8:00 I've Got A Secret
8:30 Andy Griffith
9:00 Lucy Show
9:30 Many Happy Returns
10:00 Slattery's People



TUESDAY NOV.10

7:00 Lawman
7:30 Perry Mason
8:30 Red Skelton
9:30 Petticoat Junction
10:00 The Doctors And The Nurses

WEDNESDAY NOV.11

7:00 Arthur Smith
7:30 CBS Reports
8:30 Beverly Hillbillies
9:00 Dick Van Dyke
9:30 Cara Williams
10:00 Danny Kaye

WFMY-TV 2 GREENSBORO, N. C.

Clip and save! Place by your TV set for easy reference!

BUSINESS DIRECTORY

SEE THESE DEALERS

IN WINSTON-SALEM, N. C.

Today, You Can Start An Exciting, Glamorous NEW CAREER In Hair Designing
WINSTON SALEM COLLEGE OF BEAUTY CULTURE
209½ W. 3rd St. 725-8001

GORDON'S RADIATOR SHOP
Wheel Alignment - Tune Up
Brake Repair - Radiator Recoring, Repairing. Auto - Truck - Tractor — Bear Wheel Aligner.
2813 Old Lexington Rd 788-0039

RECORDS
Country Western - Pops — Rhythm and Blues
Sacred Albums and Singles. Mail Orders Accepted
GROSSMAN'S RECORD SHOP
113 W. 7th St. PA 4-7381

LIBERTY MATTRESS CO.
Wholesale To Public
Bedding — Furniture
ONE DAY RENOVATING
2360 Old Lexington Road
Phone 784-0921



HUNTER'S SPECIAL!
Low as $349.00 — $35 Down
ELLIS CYCLE CENTER
1047 N. W. Blvd. 722-4109

FLOOR COVERING SPECIALISTS
MARTIN DECORATORS, INC.
Carpet — Inlaid Linoleum
Floor and Wall Tile
1140 Burke St. 725-2572

TWIN CITY RADIATOR SERVICE
Repairing — Recoring
Auto — Truck — Tractor
110 W. 7th St. PA 3-1440

Buy One Can — Get One FREE!
MARY CARTER PAINT CO.
Rollatex Interior .. $6.98 Gal.
Mary Carter Exterior. .$6.98 Gal.
1043 Burke St. 722-9891

When In Winston-Salem
GEORGE'S HOBBY SHOP
Models - Coins - Arts - Crafts
HO Trains - Chemistry - Stamp
824 W. 4th St. Opposite Sears

MOVING? . . . Call
DISHER TRANSFER & STORAGE
Moving With Care Everywhere
PA 2-0179
215 N. Liberty

B & D EUROPEAN CAR SERVICE
VOLKSWAGEN SPECIALISTS And All Other Imports
3500 Old Greensboro Road
725-0100

UNIFORMS for Waitresses, Beauticians, Nurses, Barbers, Choir Robes, Professional Shoes.
ANGEL MODE UNIFORMS
614 W. 4th St. PA 4-0810

HARLEY DAVIDSON $225 up



Schwinn Bicycles Trades Accepted
CABLE HARLEY DAVIDSON
950 Brookstown—1 Blk. S. Sears
PA 4-4705

FOREIGN CAR REPAIRS
On All Makes
Specializing Volkswagen, Renault, M.G., Sprite
FOREIGN CAR CENTER
4149 Brookstown PA 5-7541

JESSE G. BOWEN MUSIC CO.
HIGH GRADE PIANOS
HAMMOND ORGANS
231 W. 5th Ct. — Ph. PA 2-7023

Reservations - Tickets - Complete Arrangements — Tours, Cruises, Airline and Steamship, Tickets, Hotels.
DICK ANDERSON TRAVEL SERVICE
315 West 5th St. 723-5541

MERLE NORMAN
COSMETIC STUDIO
408 Cherry St. PA 4-5051

GENE'S
FOREIGN CAR SERVICE
Specializing in parts and service for all makes FOREIGN CARS.
1033 S. Main St. — 723-3080

FENCING AND PATIOS
No Money Down — For Home Improvements up to 60 months to pay—We specialize in quality material and workmanship. All work guaranteed.
THE FENCE AND PATIO CO.
875 N. West Blvd. 723-3500

HEAR with BOTH EARS for as little as $159.50
THE HEARING AID CENTER
411 N. Marshall St. PA 4-0569

IN SALISBURY, N. C.

G. M.'s AUTO SERVICE
Specializing In AUTOMATIC TRANSMISSIONS
Mark IV Air Conditioning
General Auto Service
1500 E. Innes 636-1800

SIM'S TRIM SHOP
SEAT COVERS — AUTO TOPS
Interiors Custom Made
Truck, Tractor, Seats Repaired.
1301 S. Salisbury Ave.—ME 3-0374

ANDREWS BAKERY
CAKES
Wedding — Party — Birthday
Baked To Order
1009 W. Innes ME 6-6961

CHILDREN'S CLOTHES
Everything for the Infant, Boys to 12; Girls to 14. Girls Coats by Cost Craft.
BETSY-BUTCH CHILDREN'S SHOP
110 W. Fisher 633-3451

Your PHOTOGRAPHIC Headquarters
CAROLINA CAMERA, INC.
See us for Kodacolor and Kodachrome Processing
South Main Street

SALISBURY SCHOOL OF BEAUTY CULTURE
Established 1937
CLASSES START WEEKLY
121 W. Fisher ME 6-1751

PIEDMONT RADIATOR AND CYCLE FLO CENTER
Only Cycle-Flo cleans radiator, heater and engine block.
428 S. Main St. 633-0431
1216 S. Salisbury Avenue

LANES'S FLOOR COVERING AND TILE COMPANY
Rubber — Asphalt — Vinyl
Linoleum, Carpet, Ceramic Tile
sales — Installations
Free Estimates. No Obligation
1430 N. Main St. 636-3602

FULL SIZE PIANOS $395.00
Gibson — Fender — Gretch — Martin
GUITARS AND AMPS — SALE PRICES
$30.00 OFF ON BAND INSTRUMENTS
MAYNARD MUSIC COMPANY
318 North Main 636-2091

Andrews, Wilson Win Board Posts



MRS. VICTOR L. ANDREWS
. . . Board of Education . . .



W. J. (JIM) WILSON
. . . Board of Education . . .

Mrs. Victor L. Andrews of Mocksville and W. J. (Jim) Wilson of Smith Grove were nominated for the Davie County Board of Education by Davie County voters Tuesday.

Mrs. Andrews polled 4276 votes to lead the ticket with Wilson getting 3629.

John F. Long, Jr., received 2366 votes and Mrs. Wyona Johnson received 2764.



REP. DONALD BINGHAM

For COLDS take 666

THE
Hi-Way 601
Drive-In
THEATRE
SALISBURY, N. C.
SUNDAY, NOVEMBER 8
TECHNICOLOR
DISTANT TRUMPET
TROY SUZANNE LIANE
DONAHUE PLESHETTE McBAIN
FRIDAY AND SATURDAY
NOVEMBER 13 & 14
ERIK THE CONQUEROR COLORSCOPE
CAMERON MITCHELL · THE KESSLER TWINS
A hundred others dared not go . . . but McKay ventured on!
ALAN LADD
DRUM BEAT
WARNERCOLOR
CINEMASCOPE
AUDREY DALTON · MARISA PAVAN · ROBERT KEITH

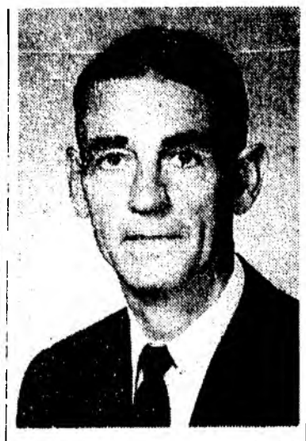

CHARLES (BUDDY) ALEXANDER
—Commissioner—



KERMIT SMITH
— Register of Deeds —



DR. FRANCIS SLATE
—Coroner—



H. R. HENDRIX, Jr.
—Commissioner—



B. T. BROWDER
—Commissioner—



PAUL STROUD
—Commissioner—



ALBERT HOWARD
—Commissioner—

Church Activities

BLAISE BAPTIST

There will be a Mission Study course "Frontiers of Advance" on Monday, Nov. 9, beginning at 7 p.m. Rev. Archie Jones will teach the course. Members of WMU and YWA groups from First Baptist, Turrentine, Farmington, Eatons and Jerusalem churches plan to attend.

FIRST BAPTIST

The G.A.'s will have a Mission Study course entitled "Help Wanted" Thursday, Nov. 12. Mrs. Archie Jones will teach the course. Groups from Turrentine, Jerusalem, Fork, Farmington, Blaise, and Eatons churches plan to attend. Sessions will begin at 7 p.m.

R. A. Focus Week is being conducted from Nov. 1 to 7. There will be an Associational Father-Son banquet Nov. 6 at 6:30 p.m. at Western Avenue Church in Statesville. Approximately 40 members of the R.A.'s of First Baptist plan to attend.

Mrs. Bill Howard entertained 24 girls who are members of her Sunday School class at a buffet supper at her home on Oct. 20. Mothers of the girls were special guests. Mrs. Howard's class is in the Young People's department of the church.

THANKSGIVING SERVICE

The congregations of Fork Baptist Church, Fulton Methodist Church, and the Episcopal Church of The Ascension will gather on Thanksgiving Day, Nov 26, at 10 a.m. at the Ascension Episcopal Church for the annual community Thanksgiving service. The preacher for this year's service will be the Rev. Billy Olinard of Fulton-Elbaville Methodist Charge. The host minister will be the Rev. Downs C. Spitler, Jr.

Last year's service was held at Fulton Methodist Church; the community service will be planned for 1965 at the Fork Baptist Church where the Rev. Dell Suggs will be host.

The public is invited to attend this special service on Thanksgiving Day.

★ ★ ★

FIRST METHODIST

The Woman's Society of Christian Service met on Monday night in the Ladies' Parlor of the church with Mrs. Doug Fink, president, in charge of the meeting.

Mrs. Arthur Upshaw, chairman of Circle No. 3, opened the meeting with a prayer suitable for the Eve of Election Day. Miss Jane McGuire gave the 31st chapter of Proverbs as a scripture. The program given was entitled "Mothers of Other Cultures." To illustrate their talk, pictures of mothers dressed in native costumes from other countries were displayed.

The worship center for the meeting consisted of a statue of Jesus, an open Bible and a lighted candle.

Reports were given on the UNICEF drive held last week and the Call to Prayer and Worship program during the Week of Prayer and Self Denial.

A report was made that a program would be given at High Point College on Tuesday, Nov. 10, on the subject "Christianity Confronts Communism."

Power lawn mower sales have quadrupled in 12 years.

School Honor Society Elects New Officers

The senior members of the National Honor Society met after school Monday, Oct. 19, to elect officers. They are: President, Dorothy Seaford; Vice-President, Pat Garner; Secretary, Gail Flott; Treasurer, Sharon Cope; Chaplain, Jane Seaford; and Reporter, Brenda Harris.

There will be an installation service for the new junior members on Monday night, Nov 9, at 7:30 in at lunchroom at the high school. Members of the National Honor Society include:

Seniors

Pam Anderson, Gail Blanton, Marlene Boger, Linda Caudle, Sharon Cope, Carol Crews, Patsy Davis, Susan Ellis, Mary Ruth Forrest, Connie Gardiner, Pat Garner, Karetha Gullett, Helen Harding, Jean Harpe, Jane Howard, Brenda Harris, Ronnie Harris, Faye Hoots, H. M. Jacobs, Gail Johnson, Barbara Keller, Janice Loflin, Amelia Marklin, Jeannie McDaniel, Gail Plott, Elsie Purvis, Jayne Sanford, Dorothy Seaford, Jane Seaford, Jewell Seaford, Kay Seaford, Mary Ruth Shuler, Julia Smith, Butch Stewart, Madelyn Ward, Bonnie Trivette, and Albert Zander.

Juniors

Hnklira%MeityJbFaml?

Judy Ellis, Jean Evans, Elizabeth Evans, Tiny Foster, Steve Gales, Joe Harding, Joe Jones, Linda Marshall, Karen Merrell, Kenneth Miller, Marty Morrow, Larry Meyer, Diane McClamrock, Danny McDaniel, Barbara Orrell, Robert Ratchford, Lib Sexton, Brenda Smith, Lanny Smith, Sudie Smoot, Brenda Spry, Ann Stewart, Susan Upshaw, and Tommy Ward, Linda Boger, Della Chaffin, Richard Clodfelter, Glenda Cornatzer.

After the service, refreshments will be served. Parents of the members are cordially invited to attend.

Sgt. John Markland Retires From Service

I/Sgt. John L. Markland, first sergeant with the Processing Center, was honored with a retirement parade and ceremony on September 29 on the Vint Hill Farms Parade Grounds in Warrenton, Virginia. Sgt. Markland brought to a close a colorful 20-year, one month Army career.

During his Army tenure the athlete-soldier was stationed at Vint Hill three times. The first was for only a month in 1951 and the second time was 1960-62 when he was Vint Hill's only First Sergeant. All personnel at the time came under Headquarters and Service Company.

He entered the service in August 1944 and within 19 months was a First Sergeant, grade E-7.

Receives Bronze Star

For his combat action in Europe during World War II he received the Bronze Star and the European-African - middle Eastern Campaign Medal with two battle stars.

Included among other decorations are the World War II Victory Medal, National Defense Service Medal, Army Commendation Medal with oak leaf cluster, Army of Occupation Medal (Germany) and the Good Conduct Medal, third award.

A native of Advance, son of Mr. and Mrs. G. E. Markland, the 39 year old sergeant has always been active in sports, particularly basketball, football, golf and bowling.

Golfs, Bowls Well

He consistently golfs in the low 70's, bowls in the 180's and while stationed in Europe in the late 1940's played on the European championship basketball and football teams.

His overseas assignments include Europe, Hawaii and the Philippines. The latter assignment was just prior to going to Vint Hill.

The retiring sergeant and his family will live near Washington, D. C. where he has a position with the Department of Defense in the Washington area.

At the Markland home are his wife, Shirley and their five children, Sandra 11, Mike 10, Karl 9, Ronnie 8, and Doris 6.

It Pays to Advertise



Tom E. Hauser, Route No. 2, Advance (left) and Dale Chaffin, Route No. 1, Mocksville, (right) recently purchased the above purebred Duroc boars at the Duroc sale of J. B. Stephenson, Angier, N. C. A full sister to the dam of Mr. Hauser's boar sold for $2300.00 and was the highest selling gilt sold in the United States in 1963. The litter mates of the boar purchased by Mr. Chaffin have the distinguished record of reaching 200 pounds at the age of 137 days and gaining almost 2 pounds a day. Mr. Hauser and Mr. Chaffin plan to use this breeding stock in the commercial production of feeder pigs. Feeder-Pig Production is a new agricultural project recommended by Davie County Agriculture Agents.



THE OLD REBEL . . . the representative figure for Davie High School . . . is being portrayed this year by Billy Bowles, son of Mr. and Mrs. Lester Bowles of Mocksville, Rt. 2. He is shown in the above photo just before firing the shot that proclaims the arrival on the field of the Davie High football team. He also fires a shot after each Rebel touchdown and assists the cheerleaders in many of their undertakings.

GOP Club Meets

The Young Republican Club will meet Tuesday, Nov. 10, at 7:30 in the Davie County Court House. The election of new officers will take place at this meeting. Everyone between the ages of 18 and 45 is urged to attend, especially the members.

Hospital News



Patients admitted at Davie County Hospital during the period from Oct. 19-26 included:

Thomas David Whitaker, Jr., Rt. 2
Sarah Jane Anderson, Woodleaf
Robert Hampton, Rt. 2, Advance
Henry Bosch Anderson, Winston-Salem
John Johnstone
Maggie Quillin
Mae Ramsey, Rt. 2, Cleveland
William Fuller, Lexington
W. B. Koontz, Rt. 3
Martha Faye Ledbetter, Rt. 5
Patricia Wood, Rt. 2, Advance
Genell Watkins, Cooleemee
Grace Anderson, Route 1
Phyllis Mae Nichols, Route 3
Hattie Skipper
Sylvia Jessup, Route 5
Jane Howard, Rt. 1, Advance
Tobe Galliher, Rt. 1, Harmony
Janice Cleo Sain, Rt. 1, Advance
Judy Shaver, Rt. 1, Woodleaf
Bonnie Baker, Route 2
Edward Vogler, Rt. 1, Advance
Phoebe Laird, Route 3
Levinia Chaplin, Route 3
Mary Young, Cooleemee
Faith Deadmon
Patricia Reilly, Route 1
Frank Brown, Route 4
Ruth Richardson, Route 5
Mary Harrison, Cooleemee
John D. Wright, Rt. 2, Harmony
Martha James, Route 1, Olin
John D. Pilcher, Route 2
Ruby Buchanan, Route 2
Andrew Wilson, Route 1
Barbara Clontz, Route 2
Flossie Jones, Rt. 2, Advance
Clarence Gillian, Woodleaf
Helen Eaton, Route 2
Bonnie Beeding, Route 3
Debra Wood, Rt. 1, Advance
Craig Foster
Wade Atkins, Rt. 1, Advance
Mary Sizemore, Rt. 1, Advance
Eugene Spaugh, Route 2.
Bobby Hayes, Route 3.

Patients discharged during the same period included: Sharon Overton, Ruth Wilkins, Lake Ball, Kevin West, Randall Renegar, Norman Smith, Brenda Baity, Mary Williams, Fannie Whisenhunt, Frankie Reavis, Alice Wood, James Rachels, William Fuller, Lizzie Wood, David Whitaker, Jr., Mae Ramsey, John Johnstone, Amy Talbert, Hattie Skipper, Henry Anderson, Linda Higgins, Maurice Thompson, W. B. Koontz, Maggie Quillin, Stella Hendrix, Cleo Deadmon, Phyllis Nichols, Sarah Anderson, Linda Haynes, Tobe Galliher, Grace Anderson, Helen Watkins, Edward Vogler, Nancy Tutterow, Phoebe Laird, Judy Shaver, John Martin, Sylvia Jessup, John Pilcher, John Sheet, Clyde Lewis, Martha Ledbetter and Frank Brown.

The following patients were admitted to the Davie County Hospital during the period from Oct. 27 to Nov. 2:

Nell Hurley, Route 2
Kathleen McCullough, Route 4
Tina Bracken, Route 1
Mary Martin, Winston-Salem
Edward Harkey, Route 3
James G. Anderson, Route 1
Nova Holmes, Mocksville
Brenda Snipes, Erwin, Rt. 1
David Bailey, Advance, Rt. 2
Claudia Chandler, Advance, Rt. 1
Brooks Newton, Route 5
Lester Troutman, Route 1
Susan Wharton, Route 2
William Foster, Clemmons, Rt. 1
Wallace Benson, Route 4
Roberta Brown, Advance, Rt. 1
Tom Howard, Advance, Rt. 2
Doris McDaniel, Rt. 3
Onita Blair, Mocksville
Minnie West, Route 1
Margie Creason, Cooleemee
Carl Hudson, Advance, Rt. 2
Webster Whisenhunt, Route 5
Hollis Smith, Advance, Rt. 1
Martha Groce, Route 2
Lloyd Blackwelder, Mocksville
Rufus Sanford, III, Mocksville
Dottie Walker, Mocksville

Patients discharged during the same period include: Wade Atkins, Craig Foster, Leva Trivette, Mildred Boughman, Mary Harrison, Flossie Jones, Debra Wood, Clarence Gillean, Jane Howard, Faith Deadmon, Bonnie Beeding, Bobby Hayes, Cleo Sain, Andrew Wilson, Clarence Craven, Mary Sizemore, Marvin Spaugh, John D. Wright, Patricia Wood, Brenda Snipes, James Anderson, Levinia Chaplin, Onita Blair, Ruth Richardson, Barbara Clontz, Steve Cain, Robert Hampton, Tina Bracken, Wanda Boughman, Junior Boughman, Edward Harkey, Rufus Sanford III, Martha James.

Bazaar At Cooleemee

A bazaar will be held on Saturday, Nov 21 from 10 a.m. until 6 p.m. in the Parish House of the Church of the Good Shepherd, Episcopal, at Cooleemee.

Handmade gift items; North Carolina pottery; ready-made drapries; and other items will be sold. A light lunch with ham biscuits will be available. Beginning at 4:30 p.m. a ham and egg supper will be served. Serving will continue until everything is eaten.

Pvt. James N. Owens Completes Army Course

Pvt. James H. Owens, son of Mr. and Mrs. James G. Owens, Route 1, Box 232, Advnce, N. C., completed a five-week aircraft maintenance course at the Army Aviation School, Fort Rucker, Ala., Oct.

During the course Owens received instruction in the operation of Army airfields and in the maintenance of Army aircraft.

The 19-year-old soldier entered the Army in July 1964 and completed basic combat training at Fort Jackson, S. C.

He is a 1964 graduate of Davie High School in Davie County, N. C.





At top, the Sedan de Ville; below, the longer-wheelbase Fleetwood Brougham.

A SPECIAL YEAR... EVEN FOR CADILLAC OWNERS!

No one knows better than an experienced Cadillac owner how each year sees Cadillac excel in all the qualities that make a motor car desirable. But in 1965, marvelous new smoothness and quiet have been added to Cadillac performance. There's even more brilliant response from an improved Turbo Hydra-Matic transmission. New luxury now graces the world's most luxurious interiors . . . and Cadillac's famous ride and handling have both been noticeably improved. Cadillac for 1965, for its long-time as well as its first-time owners, promises a driving reward that is truly out of the ordinary.

So new! So right! So obviously Cadillac

SEE THE 1965 CADILLAC—THE STANDARD OF THE WORLD—AT YOUR AUTHORIZED DEALER

CENTRAL CAROLINA MOTORS
North Marshall Street Dealer License No. 995 Winston-Salem, N. C.

Church News

FIRST PRESBYTERIAN CHURCH
James E. Ratchford, Minister
Church School 10:00 A.M.
Sunday Service 11:00 A.M.

FIRST METHODIST CHURCH
The Rev. Gilbert Miller Pastor
Sunday School 10:00 A.M.
Morning Worship 11:00 A.M.
Evening Worship 7:30 P.M.

FIRST BAPTIST CHURCH
The Rev. Fred Barnes Pastor
Sunday School 10:00 A.M.
Morning Worship 11:00 A.M.
Evening Worship 7:30 P.M.

HOLY CROSS LUTHERAN CHURCH
Rev. Jack Rhyne, Pastor
Sunday School 9:45 A.M.
The Service 11:00 A.M.

BLAISE BAPTIST CHURCH
Two miles north of Mocksville off Hwy. 601.
Rev. Sam Young, Pastor
Morning worship 11 a.m.
Evening worship 7:45 p.m.

ST. FRANCIS CATHOLIC MISSION
Yadkinville Road
Mocksville
Sunday Mass 9:30 a.m.

NORTH COOLEEMEE BAPTIST CHURCH

LIBERTY BAPTIST CHURCH

BLAISE BAPTIST CHURCH

DUTCHMAN CREEK BAPTIST CHURCH

NO CREEK PRIMITIVE BAPTIST CHURCH

FULTON METHODIST CHURCH

SMITH GROVE METHODIST CHURCH

CONCORD METHODIST CHURCH

WESLEY CHAPEL METHODIST CHURCH

UNION CHAPEL METHODIST CHURCH

DULINS METHODIST CHURCH

NEW UNION METHODIST CHURCH

ELBAVILLE METHODIST CHURCH

BEAR CREEK BAPTIST CHURCH

THE CHURCH OF GOD OF PROPHECY
Rev. Melvin Waller, Pastor
Mocksville, Route 4
[Ephesus]

COLORED CHURCHES

SECOND PRESBYTERIAN CHURCH

SHILOH BAPTIST CHURCH

A.M.E. ZION METHODIST CHURCH

CEDAR CREEK BAPTIST CHURCH

CHINQUAPIN GROVE BAPTIST CHURCH

Find the strength for your life...

Does it seem to you sometimes that the world has gotten so crowded and complex that you just don't count at all in the grand scheme of things? It's not uncommon, that feeling. We feel helpless . . . unable to alter or even really to understand ourselves and the world we live in.

Faith is missing—and because of that, spiritual strength is.

But faith and spiritual strength can be found, nourished. Then they grow within you through regular worship. This week go to your church or synagogue. Start to build a fuller, more meaningful life. Cherish your faith and keep it strong so that it may strengthen you.

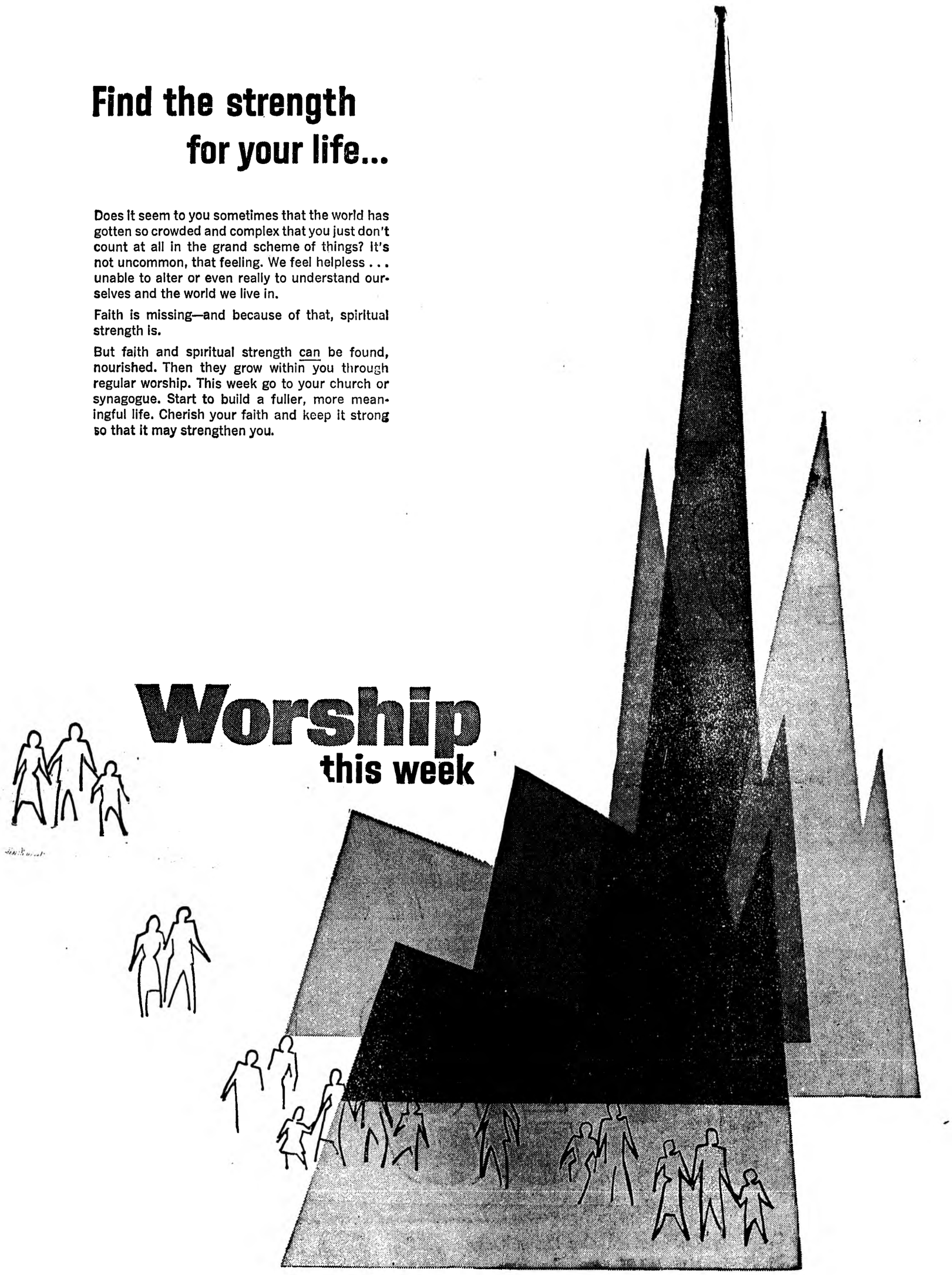

Martin Brothers
Mocksville Laundry
Mayfair Beauty Shop
Davie Freezer Locker
J. P. Green Milling Co.
Monleigh Garment Company
Piedmont Garment Company
C. C. Sanford Sons Company
Shoaf Sand And Coal Company
Davie Electric Membership Corp.
Rankin-Sanford Implement Company
Pennington Chevrolet Company, Inc.
Blackwelder Manufacturing Company
C. A. Seaford Lumber Co.–Jericho Rd.

Church News

JERICHO CHURCH OF CHRIST
Jericho Road

MOCKSVILLE PENTECOSTAL HOLINESS CHURCH

CORNATZER METHODIST CHURCH

TURRENTINE BAPTIST CHURCH

OAK GROVE METHODIST CHURCH

CENTER METHODIST CHURCH

SALEM METHODIST CHURCH

HARDISON METHODIST CHURCH

ZION METHODIST CHURCH

LIBERTY METHODIST CHURCH

NORTH MAIN STREET CHURCH OF CHRIST

CHURCH OF THE GOOD SHEPHERD
Cooleemee

CHURCH OF THE ASCENSION
Fork

ADVANCE METHODIST CHURCH

ADVANCE BAPTIST CHURCH

BETHEL METHODIST CHURCH

MOCKS METHODIST CHURCH

BETHLEHEM METHODIST CHURCH

FARMINGTON METHODIST CHURCH

SEVENTH DAY ADVENTIST
Elder Arnold J. Scherencel
4008 Reich St.
Winston-Salem
Church Services
At Lutheran Church
In Mocksville
Sabbath School, 9:30 a.m.
Church Service 11:00 a.m.

FORK BAPTIST CHURCH

EATONS BAPTIST CHURCH

JERUSALEM BAPTIST CHURCH

YADKIN VALLEY BAPTIST CHURCH

JAMES CROSS ROADS BAPTIST CHURCH

CORNATZER BAPTIST CHURCH

CHESTNUT GROVE METHODIST CHURCH

BAILEY'S CHAPEL METHODIST CHURCH

BIXBY PRESBYTERIAN CHURCH

FIRST PRESBYTERIAN CHURCH
Cooleemee

MACEDONIA MORAVIAN CHURCH

LIBERTY PILGRIM HOLINESS CHURCH

REDLAND PENTECOSTAL HOLINESS CHURCH

CHURCH OF GOD
Cooleemee

CHURCH OF THE LIVING GOD
Bixby

FIRST BAPTIST CHURCH
Cooleemee

FARMINGTON BAPTIST CHURCH

HEFFNER'S

MOCKSVILLE CLEMMONS YADKINVILLE

Giant Eagle Super Markets

TENDERLOIN END . . . 3 LB. AVERAGE
PORK LOIN ROAST . . . . . Lb. 49c

LEAN
PORK STEAKS . . . . . Lb. 49c

MEATY . . . 3 Lbs. - 5 Lbs. average
SPARE RIBS . . . . . Lb. 39c



SLICES OR HALVES

No. 2½ can **25¢**

LIBBY'S DEEP BROWN
PORK AND BEANS . . . 4 14-Oz. cans, 49c

BAMA
APPLE JELLY . . . . . 18 Oz. Jar 19c

CHRISTMAS
WRAPPING PAPER–240 inches–3 rolls 39c

REGULAR SIZE
LUX TOILET SOAP . . . . . 6 bars 49c

WE GIVE S & H GREEN STAMPS

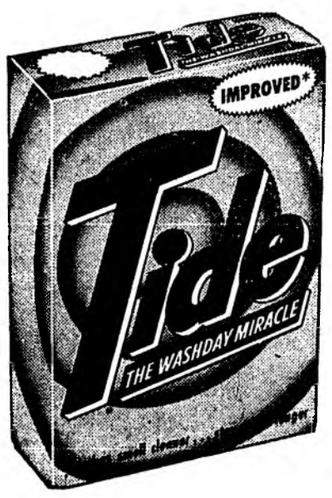

THE WASHDAY MIRACLE
Giant Box **59¢**

CLIP THIS COUPON — IT'S WORTH A BONUS
50 FREE S & H GREEN STAMPS
WITH YOUR PURCHASE OF
ONE PACKAGE PLUMROSE
COOKED HAM . . . At Reg. Price
AND THIS COUPON
GOOD ONLY AT HEFFNER'S THROUGH NOV. 7

CLIP THIS COUPON—IT'S WORTH A BONUS
50 FREE S & H GREEN STAMPS
WITH YOUR PURCHASE OF
ONE PACKAGE ARDEN FARM—1 LB.
FRANKS . . . . . At Reg. Price
AND THIS COUPON
GOOD ONLY AT HEFFNER'S THROUGH NOV. 7

CLIP THIS COUPON—IT'S WORTH A BONUS
50 FREE S & H GREEN STAMPS
WITH YOUR PURCHASE OF
ONE ARDEN FARM'S—1 LB. SLICED
BOLOGNA . . . . At Reg. Price
AND THIS COUPON
GOOD ONLY AT HEFFNER'S THROUGH NOV. 7

IS PROUD TO BRING TO YOU THE

HORMEL

CHAMPIONSHIP PORK SALE



FROM THE MIDWEST MARKET HOG SHOW

WHOLE OR HALF CHAMPIONSHIP
PORK LOINS

Lean - Meaty

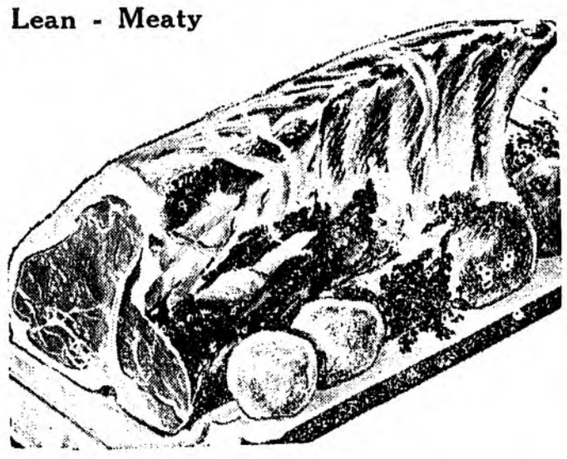

39¢ lb

FRESH CENTER CUT RIB
PORK CHOPS 59c Lb.

PORK TENDERLOINS . . . . . Lb. 99c
Little Sizzlers . . . . . 12 Oz. Pkg., 39c

ZEST ALASKA PINK
SALMON



1 Lb. can **49¢**



POPS RITE
● POPCORN–In Oil . . . 19 Oz. Btl., 29c

CEREAL
● BOWLS . . . . . Each 10c

IRONING BOARD
● PAD COVER–79c value . . . each 39c

LADY BETTY PRUNE
● JUICE . . . . . quart Btl. 39c

New Crop Florida Sweet One Dozen Only
ORANGES 39¢

NO. 1—LEE'S PRIDE COBBLER
POTATOES . . . . . 10 Lb. bag 59c



G-FRUIT

5 LB. BAG Florida White **49¢**



Redeem Your COUPON For 100 Free Stamps This Week

JESSE JEWELL FROZEN PIES
Chicken
Beef
Turkey
Pak Of **4** PIES **59¢**

An Occasion To Be Observed By All—

Veterans Day Is November 11th

Veterans Day . . . November 11, 1964 . . . is a day which can be of great significance to the citizens of this community and to all Americans. This is a day, set aside by a grateful nation, to honor the men and women who have met the greatest obligation of their American citizenship — honorable service in the armed forces of their country in time of war.

Millions of America's sons and daughters have valiantly served their country in time of war, demonstrating the capability and willingness of our ordinary, private citizens to make any sacrifice necessary for the cause of freedom.

Upon their return to civilian life, America's veterans have demonstrated an exemplary stability and responsibility in our society . . . as compared with the unrest experienced among veterans in other lands . . . reflecting their respect for the precious heritage they have helped to preserve.

Their example should give confidence to all Americans. It proves our nation's capability of meeting the challenges of both today and tomorrow. When the survival of this nation and its ideals is at stake, Americans must continue to show the same courage, loyalty, and sacrifice on the peace already set by our veterans.

This is a day for each of us to not only reassert our pride in being an American and our will to maintain this country's military, economic, and spiritual strength, but also dedicate our endeavors toward world peace with honor.

American veterans know full well the horrible price of war and also the value of an honorable peace. It is indeed appropriate that the Congress , in setting aside November 11 as Veterans Day, should ask that the day be used to honor the veterans of all wars and to express our nation's dedication to peace with honor.

This occasion deserves the participaton of every man, woman and child in this county, if the nationwide observance is to transmit the message of Veterans Day to the entire world.

Election Aftermath

By the time you read this editorial the results of the election are past history. You know the winners — you know the results.

The outcome of the election pleased a lot of people. A great many others perhaps were not so pleased. But that is life . . . that is politics . . . that is democracy.

We sincerely urge that each citizen of Davie County extend a hand of congratulations to the newly elected officials and at the same time offer full cooperation and blessings to their efforts. As representatives of the people they are fully dependent upon the people or the success of their efforts.

Candidates seek offices as members of a political party, either Democrats or Republicans. However, once elected to an office their services belong to all the peolpe, irrespective of party ties.

This is the American way . . . that is American democracy.

Welfare Department Handles Applications—

Medical Assistance Program Outlined

"County departments of public welfare in the State are being swamped with applications for medical services by persons who neither need such services nor are eligible for them as a result of recent publicity in newspapers and on radio and television," stated State Commissioner of Public Welfare R. Eugene Brown has announced. The flood of publicity on free medical care has been promoted by the American Medical Association.

"We feel it is important for the public to know the type of medical services provided by the last General Assembly for citizens of North Carolina in view of the emphasis given to the Kerr Mills program by the A. M. A.," added Brown. "First, the person must be 65 years of age or older in order to be eligible for MAA."

He pointed out that people should not apply for medical assistance unless they actually need it and are unable to pay for it themselves. "Numerous people are filing applications unnecessarily," he added, probably thinking that having their applications on a file will speed up service when they need medical care. This is not true, and it actually slows up the processing of applications for those who are in need of these services."

Persons eligible for assistance from public welfare are eligible for medical services, he stated.

Brown emphasized that MAA does not provide for complete medical care and he thinks it is important that the public know what the program does not provide as well as what it includes. For instance, provision is made for hospital in-patient service, which provides complete hospitalization, but does not pay for physicians' or surgeons' fees. It provides for hospital out-patient service, which includes diagnostic and therapeutic out-patient services by the hospital but no physicians' services except as provided by the hospital in conjunction with their out-patient services.

It provides for dental service, but this includes only emergency and palliative treatment, extractions, fillings, and repairs to dentures.

There will be a drug program, providing only for prescription drugs, but this will go into effect after January 1, 1965.

The medical services are provided by hospitals, dentists, and pharmacies who have entered into agreements with the State Board of Public Welfare.

Editorial Briefs

Television owes a deft to a 19th-century Irish telegrapher, the National Geographic says. Long before Marconi sent his first radio messages, Louis May discovered in 1873 that the element selenium could translate light into electric impulses.

Every 20 minutes a vessel leaves or entered New York Harbor, one of the world's busiest roadsteads, the National Geographic Society says.

Ancient Peruvian masons, working without mortar or cement, created buildings that have defied time and hundreds of earthquakes, the National Geogaphic says. So perfect are many joints that razor blades cannot penetrate them.

DAVIE COUNTY ENTERPRISE-RECORD

PUBLISHED EVERY THURSDAY AT MOCKSVILLE, NORTH CAROLINA

EUGENE S. BOWMAN, Publisher — GORDON TOMLINSON, Editor

Second Class Postage Paid At Mocksville, N. C.

Subscription Price: In Davie County, $3.00; Out of State, $3.50

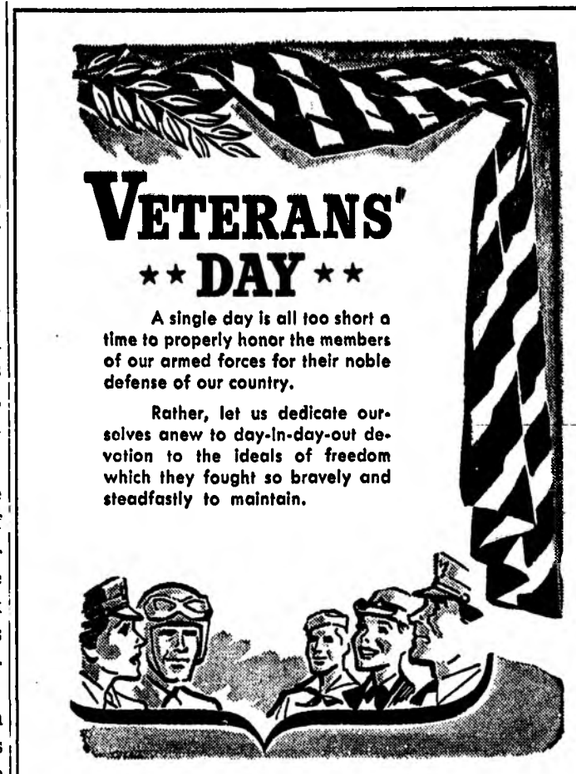

Halloween Vandalism

Vandals . . . those who willfully or ignorantly destroy, damage, or deface property belonging to another or to the public . . . roamed Davie County Saturday night in the disguise of Halloween pranksters. By their wanton acts . . . automobiles were permanently scarred and defacted . . . road signs were ripped up . . . mail boxes were torn down . . . and "Death Alley" made even more dangerous by piling picnic tables and debris on US 158.

Mrs. Max Murray of Salisbury Street in Mocksville took her two small children to the Halloween Carnival at the Mocksville School. She left her new 1964 Pontiac . . . which they had owned for only about 5-months . . . parked on the street just below the school house. When she returned she found that vandals had smeared the car with brown shoe dye. The Car will have to be repainted . . . a costly operation . . . and a sickening one for a new car owner.

Mr. and Mrs. Donald Smith on Cherry Street had guests from Clemmons . . . Mr. and Mrs. Henry Hendrix. Their car was parked in the drive of the Smith's home. Vandals here came onto their property and smeared this car with several colors of paint, shoe dye, etc. This car too will have to be repainted.

Several other cars were reported to have been damaged in this manner . . . and some were reported to have been cut with sharp instruments . . . presumably a knife. Also, air was let out of a number of tires.

In the Jerusalem and Cherry Hill sections . . . and other sections . . . road signs were torn down. The State Highway Department estimated that damage to road signs will cost the taxpayers more than $250 to replace these signs.

On the Sain road private mail boxes were ripped up and torn down.

And in one of the more dastardly acts . . . the roadside picnic table on Bob Wilson Hill was pulled onto US 158 and left in the middle of the highway to be demolished when hit by a passing truck. Luckily, no serious injury resulted from this accident.

Trick and treat by the small fry is one thing. Vandalism by a teenage . . . or older crowd . . . is something else. There is no excuse for the wanton destruction of personal or public property at anytime. This is dastardly even at Halloween.

Letter To The Editor

Dear Editor:

During the past 25 years Davie County has made tremendous progress economically, industrially, and culturally. The time has come when our library facilities will no longer adequately accomodate our cultural needs. There's only one solution—a new library.

With the colleges demanding better readers, and the business world seeking men who read, it is our duty to meet the challenge with the best facilities possible.

Your contribution to the Davie County Public Library will probably be the most satisfactory you'll make this year. The library not only enables our young people to face the future with confidence, but it provides pleasure, enlightment and inspiration for adults.

HELEN P. CRENSHAW

★ ★ ★

Dear Editor:

Many years ago, the Wise Man said, "Where there is no vision the people perish." Fortunately, our county has wide-aware citizens, who had no wish to see her people "perish' for lack of free, available-to-every-one, cultural food. With high faith and vision, the Davie County Public Library was born.

"Growth is a sign of health," we are told on good authority. That being true, the health of our library is phenominal, it has grown beyond even the highest dreams of its founders. Step (literally) by step: from the tiny cell-like office on the second floor of the Sanford Building; to one room in the basement of the courthouse; to two rooms in the same basement; to two rooms in the ambitious and beautiful new County Office Building; to the entire basement foor in that building.

Once again this lusty enterprise has outgrown its quarters. And once again with faith and vision it is beckoning from its lovely, convenient lot on South Main St. This time for an adequate, library-planned home all its own. And once again, Davie County will meet the challenge, we have Vision and we will not let our people perish.

BLANCHE HANES CLEMENT

Heart failure is a term that is often misunderstood. The North Carolina Heart Association says it doesn't mean the heart stops. Heart filure means the heart is inefficient and falls behind in supplying the body's demands, thus leading to congestion in certain organs.

Uncle Dave From Davie Says:

DEAR MISTER EDITOR:

I was reading a piece by one of them Washington column writers where the Guvernment has spent $5,280 to git a book wrote and printed fer babysetters. I brung this item up at the country store Saturday night and all the fellers was agreed that babysetting has got to be a important matter amongst this generation of parents, but they was curious how anybody could think up $5,280 worth on babysetting. This column writer said they was fer sale and to send 25 cent to the Superentandant of Documents, Washington 25, D. C.

Ed Doolittle took up a collection and he was gitting our order off immediate fer this book. I'll give you the latest in babysetting, Mister Editor, just as soon as we git this volume and it can be digested by our scholars at the store.

Bug Hookum was lamenting we was living in a age when everthing was a big deal, from $5,280 worth of babysetting to $8,750 worth of tax money on how to kill house flies. Fer instant, Bug said he was reading the other day where the telephone folks has announced a invention where, if two people was talking and wanted to git a third feller on the line, they could press a button and dial his number and all three of them could talk. Bug claimed he could recollect 50 year ago when you could call a neighbor on the party line and git 10 listening in, and you didn't have to press no button.

Josh Clodhopper reported he had saw where the U. S. Department of Public Health estimated Americans took 16 billion aspirin tablets in 1963. Josh was of the opinion if things didn't slow down the figger would git to 20 billion in a couple more years.

Zeke Grubb allowed as how he was just taking it on the chin and wasn't messing with no aspirin. He told the fellers that the harder he worked the behinder he got but they was a few corners he could cut and he was saving 'em fer a rainy day. Fer instant, he reported he painted his house in 1958 and they raised the tax valuation on his propity 5 per cent, and in 1962 he painted his barn and they hiked it another 5 per cent. First off, he said, he had throwed his paint brush away to avoid the evils of temptation, and farthermore if things come to the worst he would just take the roof off'n the barn and git 'em to lower him back 10 per cent. He said he aimed to walk the last long mile on this earth even-steven if he had to tare the place down and blackmail his Congressman into gitting him one of them free Army tents they give to folks in a disaster area.

Personal, Mister Editor, I think Zeke is trying to do it the hard way.

Claim to keep on taking a few aspirins to deaden as many Guvernment pains as possible.

Yours truly,
Uncle Dave

60 Second Sermons

By FRED DODGE

TEXT: "Step by step the ladder is ascended" - George Herbert.

The job applicant was being questioned about his ability to persevere. "Have you the firmness of character to finish a task in the face of ingratitude, criticsism and heartless ridicule?" he asked.

"I ought to have," the applicant replied. "I was President of our PTA last year."

The world is full of "starters" but only "finishers" have anything worth showing for their efforts. You have seen brilliant "starters". They jump from one unfinished job or idea to another without accomplishing anything. They so confuse the rest of us that, finally, we give them only a pitying glance.

Matur people know that every desire is not achieved with the first effort. The clock does not strike twelve the first time. It strikes each hour until it reaches twelve. Not only is the top of the ladder reached step by step, but the ability to keep trying is the one identifying mark that all great and famous people have in common. Look them over. Examine their backgrounds, abilities and achievements. They differ widely, excepting for one trait. They preserve.

To succeed at anything there fore, there is only one ingredient you must blend with your skill - perserverance. No one succeeds without it.

The North Carolina Heart Association last year inaugurated a program throughout the state to prevent secondary attacks of rheumatic fever. About 40,000 young North Carolinians are victims of rheumatic fever, according to data received by the state heart group.

Capital Clipboard

NEWS AND COMMENT FROM OUR RALEIGH BUREAU
2615 Oberlin Road

REMINDERS . . . Now that the 1964 election is behind us, you can check the actual votes against the guesses made several days—and sometimes several weeks—ago.

Here we go on what the prophets said:

1. Harold Cooley would barely win in the Fourth District . . .
2. Charles Jonas would have no trouble in the Eighth . . .
3. J. E. Broyhill would have easy sailing in the Ninth . . .
4. Ralph Scott would barely take Nab Armfield in the Fifth . . .
5. President J. B. Johnson would carry North Carolina—but close . . .
6. Dan K. Moore would handily defeat Bob Gavin . . .
7. The $100,000,000 school bond vote would win without trouble . . .
8. Nationally, President Johnson would win by a landslide . . .

★ ★ ★

MORE GOP . . . Since this column was mailed out of Raleigh a few hours before the actual voting, we can't report on results at this time. However, all during the summer and early fall we were impresed with the activity of the Republicans.

In some instances, actually, the GOP seemed to be more energetic than the Democratic Party. They have a fast gait.

In 85 per cent of the counties—virtually all those east of Greensboro—elections at one time created hardly a ripple. All the fun was in the Primary. But now its getting so there is "fun" . . . if you want to call it that . . . the whole year. Ask Harold Cooley and Ralph Scott.

★ ★ ★

FOUR WEEKS BEFORE . . . Bill Snider, one of the Greensboro Daily News editors, said flat footedly away back yonder: "The prediction here, than, four weeks before the election is that the Johnson-Humphrey ticket will carry N. C. . . . perhaps substantially . . . and the Democrats may carry Guilford County . . . "

★ ★ ★

TO THE BENCH . . . Virtually next door neighbors in the North Carolina hills are Ralph Moody, Assistant Attorney General, and Dan K. Moore.

That is why Moody's name is being added to those of Dr. I. B. Lake of Wake Forest and Joe Branch of Enfield as a possible appointee to the State Supreme Court when a vacancy occurs next year.

★ ★ ★

HIGHWAYS, TOO . . . Gov. Terry Sanford has been interested in so many aspects of North Carolina since taking office nearly four years ago now that it is difficult to say for what he will be most remembered.

We would say, of course, Education, but—

In three big meetings held last week in Greenville, Winston-Salem, and Asheville, Sanford Promoter Hargrove Bowles of Greensboro said:

"More roads have been paved in the Sanford administration than under any other Governor except Kerr Scott."

Well, now, we were surprised. But it must be so—for you don't catch Bowles off-base except on Preyer occasions. We are sure he has checked on it and knows what he is talking about.

★ ★ ★

WORDS . . . Introducing the Governor at a Travel Council session last week, Bowles talked about how Terry Sanford is "not acting like a lame duck Governor . . . is the livest lame duck I ever saw . . . and is in there plugging to the last gasp."

The "last gasp" verbiage didn't strike the Governor just right and he gently chided his old side kick for "a bad word."

But a minute or two later the effects of political campaigns, etc., came through on the Governor himself. He said: "No state in the nation has as many differences . . . "

Apparently nobody noticed. However, a sentence or two later Sanford rephrased it to say " . . . as much variety . . . as North Carolina."

★ ★ ★

RAIN RESULTS . . . One of North Carolina's important crops—though often overlooked—is sweet potatoes. We bake them, can them, candy them, flake them. They are one of our most processed foods.

But the rains of several weeks back all but puts us out of the sweet potato business. In fact, we are going to have to bring in from Louisana and elsewhere next year plants for a new crop.

Nevertheless, those potatoes that survived the floods appear to be the best we have had in years.

★ ★ ★

HOW MANY? . . . Well, now come November, Thanksgiving, December, and Christmas — the winter holiday season . . . the travel time.

And how many will we kill on the highways? Well, we've only to ask the State Motor Club of Charlotte. They predict deaths . . . and get headlines . . . and radio notices for so doing. We wish they would not. It seems incongruous to us for an organization whose income is based on autos and traveling . . . to say anything which might reduce travel.

We get the impression they are saying: "Better stay home this long Thanksgiving week end. It's going to be pretty gruesome. We predict that umpteen people will be killed on our N. C. highways."

But if everybody stayed home, what would happen to our motels, hotels, tourist attractions (a billion-dollar business now) and, incidentally, the State Motor Club? Why can't they preach use of seat belts, slower speeds, better attitudes, and get off this death prediction kick for a season? They are helping the travel business not at all: ask some of those who are in it. We love the Club . . . but not those predictions.

★ ★ ★

NOTES . . . Dan K. Moore, though running hard for Governor, was on the radio in Asheville last week plugging hard for one of his friends running for Buncombe County Commissioner . . . Mrs. Lt. Gov. Bob Scott last week got her dates mixed up . . . came to a Winston-Salem reception at right hour . . . but one day late!

SENATOR SAM ERVIN ★ SAYS ★

MORGANTON — Half a century ago, the world entered war and four years later when November 11 came the structures of civilization were vastly changed. As the years have gone by, the Nation has annually paused to reflect upon that great struggle, and later ones, their men, and the genesis of liberty and patriotism. In a few days, we will pause again to honor the men and women who have shaped our lives and our destiny.

Veterans Day, until a decade ago Armistice Day, should be a time for national rededication. It should focus our attention in those brief moments at 11 o'clock on the Christian ethic and the value of the individual life. It should recall man's struggle for God and Country, and dedicate anew a national obligation dedicate anew a national obligation suffered lasting injury, for comrades who have become ill and broken, and for their widows and orphans.

As we look about us, we are reminded that those first Armistice days were based too much upon faith in past deeds. We cherished these deeds to the extent that there was devotion to a slogan that mankind had changed its nature and wars had ended. We soon learned in tragic fashion that men could not fight and then forget about new challenges to peace and freedom. World War II, the Korean War, and other great confrontations have taught us that the struggle for freedom is a never ending process. And if we have matured over the years, we have learned that those who wish to live in a free society must constantly exercise courage with the firmness of strength.

In the gentle rolling hills of Virginia overlooking the Nation's Capital lies Arlington National Cemetery, a national shrine and our largest national military cemetery. But around the world there are other American military cemeteries which are reminders of the previous price which we have paid.

In Arlington, lie the bodies of the three Unknowns, who in 1921 and 1958 were interred as the highest representatives of the men who defended our country in World War I, World War II, and the Korean War. Keeping vigil over them, in a 24 hour honor guard, are 16 of our fin-soldiers. The silent sentinel in veterans.

October 's events have restated a warning, which every generation would like to forget, that there are aggressors who beset the road to peace. As we renew our hearts for the challenges of this day, we should never minimize the eternal debt which the Nation owes to those who demonstrated their love for country and fought for it. Moreover, we must not forget that freedom comes only to those who want it, who work for it, and who are willing to defend it. Liberty never comes easy. There is no magical formula whereby man and women may attain it. It is well to recall, too, that "strong minds, great hearts, true faith, and ready hands" are the only means whereby the lights of liberty shall not be extinguished.

Shakespeare said, "Oh! That this too solid flesh would melt" (Hamlet). The North Carolina Heart Association suggests, however, that wishful thinking isn't enough: See your doctor for advice about diet and dieting.

Farmington

NELL H. LASHLEY

Mrs. Maude Foster, who has been living in Lowisville, moved into her trailer home next to the home of her daughter, Mrs. Joe Williams and Mr. Williams, last Saturday.

Mrs. Grey Walls of Winston-Salem, who spent the week end at her mountain home in Bent Mt., Va., stopped over Sunday afternoon for a visit with the Mrs. G. W. Johnson family.

Mr. and Mrs. George Couch and daughter of Elkin were Sunday guests of Mr. and Mrs. W. W. Spillman.

All the children and grandchildren of Mr. and Mrs. Hubert C. Boger were their Sunday dinner guests. They were: Mr. and Mrs. David L. Simmons and sons, Larry and Warren of Grifton; Mr. and Mrs. Ernest Taylor and son, Bradley, of Chapel Hill; Miss Brenda Boger of Washington, D. C.; Mr. and Mrs. Harold Boger, Norma and Sandra, of Cooleemee; Mr. and Mrs. Odell Boger; Mr. and Mrs. Johnny Boger, and Tammy, Charles Ray and Miss Carolyn Boger.

Mr. and Mrs. W. A. Taylor, Barbara and Billy Taylor of Winston-Salem visited Mr. and Mrs. K. A. Taylor Sunday.

Miss Doxie Bearden returned to the Forsyth Memorial Hospital Sunday to resume her training in nursing.

Mr. and Mrs. David Schenk and children of Salisbury were Sunday visitors of Rev. and Mrs. Bennie Bearden.

Mr. and Mrs. Edwin Johnson, Gene Johnson, Mr. and Mrs. Eddie Johnson and little Catherine spent the week end in Winterock, Va., with Mr. and Mrs. Gene Wood.

Glenn Calvin of Troutman visited Mrs. G. W. Johnson Sunday.

Mr. and Mrs. Gilmer Ellis and daughter, Nancy; Mr. and Mrs. W. S. Spillman motored to the Virginia mountains Sunday where they visited the apple orchards. If there is anything to the old saying, "An apple a day will keep the doctor away," then there will be a lot of healthy people this winter.

Miss Phoebe Eaton is the house guest of Mrs. J. F. Johnson this week.

A 3 c Alfred T. Daywalt Takes Training Course

Airman Third Class Alfred T. Daywalt, son of Mr. and Mrs. A. W. Daywalt of 35 Davie St., Cooleemee, N. C., has graduated from the training course for U. S. Air Force electricians at Sheppard AFB, Tex.

Airman Daywalt, a graduate of Davie County High School, Mocksville, N. C., is being reassigned to Kindley AFB, Bermuda, for duty in his new specialty.

Girl Scout News

The Girl Scouts of Mocksville, Davie County, and the Pilot Area Girl Scout Council wish to thank the citizens of the county who contributed funds during the recent Girl Scout Community Fund Drive.

"The contributions you have made demonstrates in a very fine way our community's interest and support of the Girl Scout Program," said S. W. Brown, Jr., chairman of the fund drive.

"These contributions will be used by the Piolt Area Council to pay for services that will be rendered to our girls and adults in Davie Girl Scout Program, during the year 1965."

"Each time you see a Girl Scout in our community, look at her with pride for you, through your gifts, have helped to make Girl Scouting possible for her.

"Again, a great big thank you," he concluded.

Rowan Museum To Present Show

Antiques, ranging from rare china and fine furniture to quaint keepsakes, will be in the spotlight at the 11th annual three-day antiques show in Salisbury at the Armory.

Sponsored by the Rowan Museum, Inc., the show will open on Wednesday, Nov. 4, at 10:30 a.m. and run until 9:30 p.m., each day through Friday, Nov. 6.

Choice silver, handsome period furniture, china, crystal, jewelry, books, prints, toys, paintings, linens, quilts and other collectors' items will be displayed and sold by the 26 dealers coming from more than 10 states, which will include dealers showing for the first time.

Plans are made for the unusual assortment of homemade foods, which have drawn raves at past shows, to be served at the snack bar. Some of the homemade specialties include vegetable soup, chicken salad, pastries and cakes.

The show proceeds will benefit the historical restoration projects of Rowan Museum.

A 3 C Johnny York Reassigned By Air Force

Airman Third Class Johnny G. York, son of Mr. and Mrs. James R. York of Rt. 2, Mocksville, N. C., has graduated from the training course for U. S. Air Force refrigeration specialists at Sheppard AFB, Tex.

Airman York, a graduate of Davie County High School, is being reassigned to Fairchild AFB, Wash., for duty in his new specialty.

The airman's wife, Deanna, is the daughter of Mr. and Mrs. L. R. West of Rt. 2, Advance, N. C.

FUNERALS

Roy P. Sheets, 65

Roy Phillip Sheets, 65, of Winston-Salem, Rt. 2, owner and operator of Sheets Barbecue near Clemmons, died at 3 a.m. Sunday in a hospital at Myrtle Beach, S. C., after suffering a heart attack at his cottage there.

He was born in Davie County to George A. and Ella Nance Sheets and spent his early life there. He lived in Salisbury a number of years before coming to Forsyth County more than 30 years ago.

Sheets was a member of Clemmons Baptist Church.

Surviving are his wife, Mrs. Lila Hartley Sheets; two daughters, Mrs. Ralph B. Dunn of Orlando, Fla., and Mrs. Jay Duggins of Winston-Salem, Rt. 2; a son, Leroy Sheets of Winston-Salem, Rt. 2; six grandchildren; two great-grandchildren; a sister, Mrs. Mate J. Lyerly of Salisbury; and three brothers, Henry Carlie Sheets of Philadelphia, Pa., George Emsley Sheets of Griffith Road and Gray Sheets of Mocksville.

Funeral services were conducted at 2 p.m. Tuesday at Clemmons Baptist Church by the Rev. Claxton Hall. Burial was in the church cemetery.

ALBERT KIMBROUGH SHEEK

Albert Kimbrough (Sonny) Sheek, 30, of 4707 Brighton St., Portsmouth, Virginia retired clerk for the American Railway Express Agency, died Wednesday at his home. He was the husband of the late Mrs. Blount Blow Sheek and a son of the late George and Mrs. Camilla Kimbrough Sheek of Mocksville.

The Mocksville native lived in Portsmouth for 55 years and was a member of West End Methodist Church.

Surviving is a son, George Albert Sheek of Portsmouth and four sisters, Mrs. Oscar McClamrock, Mrs. Clarence James, Mrs. Frances James, and Miss Duke Sheek, all of Mocksville.

Funeral was at Snellings Funeral Home at 12:30 p. m. Friday, with burial in Olive Branch Cemetery.

Dr. Slate Named To State Board

Dr. Francis W. Slate of Mocksville has been named to serve on the Board of Directors of the North Carolina Division of the American Cancer Society.

He attended the 1964 annual meeting held in Raleigh at the Hotel Sir Walter Saturday and Sunday, Oct. 24-25.

Dr. Slate is Medical Advisor and a member of the Board of Directors of the local unit of the American Cancer Society. He reported facts of interest from the state meeting. One was to the effect that Davie County had 19 deaths in 1963 from cancer. This showed 110.8 per cent based on 100,000 population. Also, a report from Dr. Mark Lindsey regarding the Cancer Institute in Lumberton was of interest.



HUGH LAREW
or
E. C. MORRIS

About This Question:

"With furnace fires beginning again, this is a good time to get rid of newspapers and rubbish that might catch fire. Have fire insurance rates dropped as much as 25 per cent in some states with good Fire Prevention?"

For the answer to this, and all your Insurance questions, consult the MORRIS-LAREW INSURANCE AGENCY, Inc.

W. P. SPEAS, M.D.

— OPHTHALMOLOGIST —

Eyes Examined and Treated . . Glasses Fitted

OFFICES LOCATED IN

THE MARTIN BUILDING

Phone 634-5415—If No Answer Call 634-5351

REGISTERED OPTICIAN . . . WHO MAKES THE GLASSES . . . CONSTANTLY IN ATTENDANCE.

Chevrolet



workpower

"walks" right over bumps and trouble

Independent front suspension takes the "truck" out of truck ride. It smooths rough roads, protects truck, driver and cargo from excessive jolting. And on Chevrolet pickups it's a proved system with millions of miles of user experience behind it. Try it out on one of Chevrolet's great Fleetside or Stepside pickups. It's one of the big reasons that Chevrolet is first choice with pickup users from coast to coast.

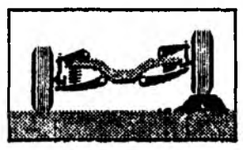

CHEVROLET

Telephone your Chevrolet dealer about any type of truck

Pub. No. 32-5574

PENNINGTON CHEVROLET CO., Inc.

MANUFACTURER'S LICENSE NO. 110

PHONE ME 4-3145 LICENSE NO. 789 MOCKSVILLE, N. C.

ARE YOU NOW RENTING?

YOU ARE ALREADY PAYING FOR A HOME . . . WHY NOT ENJOY YOUR OWN?

If you are now renting, chances are your rent payments could easily buy a home for your family. When carefully analyzed, it actually costs you less to buy your own home. Rent payments can not build an equity—cannot increase your net worth each month. Nor can rent payments give your family the real security of owning your own new home.

★ **HERE ARE THE FACTS ON RENTING VERSUS OWNING A HOME . . .**

American Builders recently reported: Think: Why Pay Rent?

This is the rent-money you are paying figured on a 5 per cent interest basis:

Every Month	Over 10 Years	Over 15 Years	Over 20 Years	Over 25 Years
$ 50	$ 7,546.68	$12,947.10	$19,839.54	$28,636.20
60	9,056.02	15,536.52	23,807.45	34,363.44
75	11,320.02	19,420.65	29,759.31	42,954.30
85	12,829.36	22,010.07	33,727.22	48,681.54
100	15,093.36	25,894.20	39,679.08	57,272.40
150	22,640.04	38,841.30	59,518.62	85,908.60

And . . . in the end you will only have rent receipts—when, for no more, and perhaps less, you might own your own home . . .

☆ ***Save On Your Income Tax—This family saved 24 per cent!***

The interest on your home loan and property are deductible from federal income tax. This reduces income taxes when you make payments on your own home. Here's an example of a 24 percent saving: A typical family of 4 with annual income of $7,500, having other deductions (medical expenses, donations, other interest and taxes) of 10 per cent, saved $216 the first year by deducting interest and average property taxes on a loan of $14,000. If they had been renting their income tax would have been $902. After getting tax deductions for interest and property taxes paid on their home, their tax was $686. You can save more or less depending on income, amount of loan, and other factors.

Makes sense doesn't it? It pays handsomely to buy and own your own new home. It is one of the most basic and sound investments in America.

KINGSBERRY HOMES

★ **WE BUILD ON YOUR LOT . . . OR OURS** ★

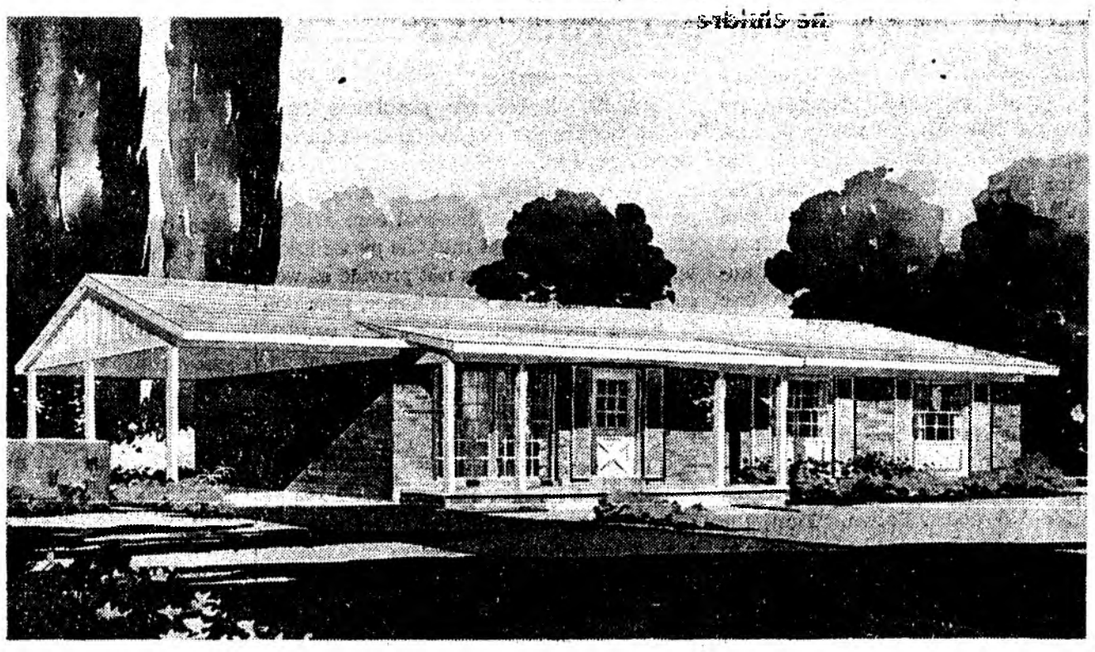

COUNT THESE FEATURES: . . .

★ THREE BEDROOMS
★ Kitchen With Built-In Stove, Oven
★ DINING ROOM
★ One and one-half Baths
★ LIVING ROOM
★ Attached Carport
★ Constructed of brick

PAYMENTS ONLY $65.38 Per Month

Including principal, interest, taxes . . . and fire insurance

★ ALL FINANCING HANDLED BY OUR OFFICE . . . ★

WE HAVE OVER 500 PLANS FOR YOU TO CHOOSE "THE HOME OF YOUR DREAMS"

John Williams 634-2187 John Spillman 492-5568

CITIZENS ENDORSE NEW LIBRARY FACILITIES FOR DAVIE COUNTY

A Library!

Consider what you have in a library. A company of the wisest and wittiest men that could be picked out of all countries, in a thousand years, have set in best order the results of their learning and wisdom. The men themselves were hid and inaccessible, solitary, impatient of interruption, fenced by etiquette; but the thought which they did not uncover to their bosom friend is here written out in transparent words to us, the strangers of another age . . . EMERSON

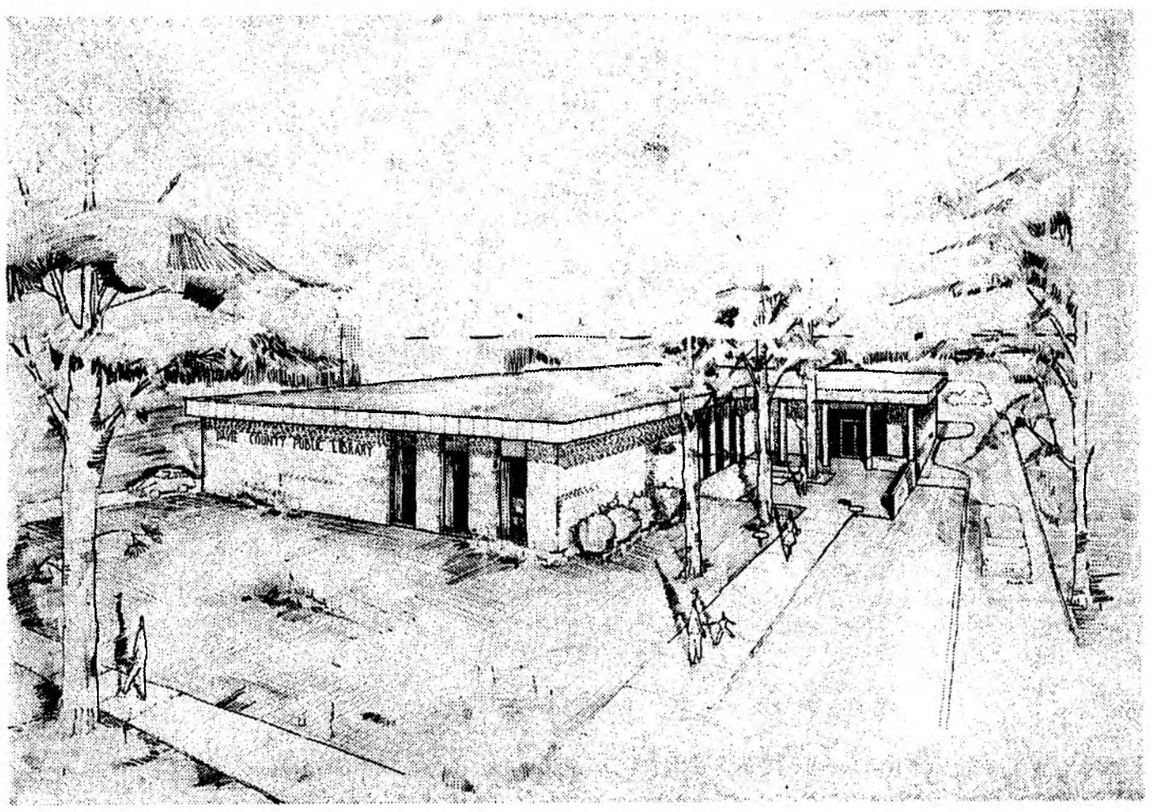

An artists's drawing of the new Public Library Building proposed for construction on North Main Street in Mocksville.

A Library!

Let us pity those poor rich men who live barrenly in great bookless houses. Let us rejoice that in our day books are so cheap that a man every year may add hundreds of volumes to his library for the price that his tobacco and beer would cost him. Among the noblest of ambitions for all that are struggling up from nothing to something is that of owning and constantly adding to a library of good books. It is a man's duty to have books. A library is not a luxury, but one of the necessities of life.

—H. W. BEECHER

One of the major answers towards raising the standards of the community is making sure the young people are prepared to take responsibility in the future of the community. In order for this preparation to take place, the people of Davie County must prepare to meet the educational needs of the children . . . both in the present and in the future.

A new library is one of the basic needs of this time in the area of Davie County, and it is believed that this new facility will form the foundaton of new and greater things to come for the people of Davie County.

We believe that our new libray will be the brains and memory of Davie County . . . and will be a source of pride for every citizen . . . the key place to be shown to all visitors.

As interested citizens of Davie County we are lending our support to the project of securing these new library facilities

Dr. and Mrs. Victor Andrews
Mrs. Frances Anderson
Mrs. Thea Brown
Mr. and Mrs. Sheek Bowden, Jr.
Mr. and Mrs. Glenn Hammer
Mr. and Mrs. Roy Cartner
Mr. and Mrs. Glenn Cartner
Mr. and Mrs. Cecil Cartner
Mr. and Mrs. Worth Hendricks
Mr. and Mrs. Jack Koontz
Mr. and Mrs. Glenas McClamrock
Miss Mary Foster
Mr. and Mrs. George Woodward
Mrs. Virginia Waters
Mr. and Mrs. Vernon Whitaker
Mr. and Mrs. Donald Hendricks
Mr. and Mrs. Glenn Koontz
Mr. and Mrs. Cecil Little
Mr. and Mrs. Joe Little
Dr. and Mrs. W. T. Bird
Miss Jane McGuire
Miss Mary McGuire
Mrs. Hattie McGuire
Mr. and Mrs. Jim Everidge
John Johnstone
Miss Annie Pearle Tatum
Mr. and Mrs. Bill Lagle
Mr. and Mrs. Jerry Swicegood
Miss Hilda Markham
J. H. Markham
Miss Nell Holthouser
Miss Daisy Holthouser
Dr. and Mrs. W. M. Long
Mr. and Mrs. Paul Grubbs
Mr. and Mrs. Guilford G. Miller
Mr. and Mrs. Bill Hall
Mr. and Mrs. Douglas Fink
Mr. and Mrs. E. E. Goodwin
Mr. and Mrs. Wesley Potts
Mr. and Mrs. Joe White
Mr. and Mrs. S. G. Wallace
Mr. and Mrs. W. A. Beck
Miss Anne Jordan
Mrs. Effie J. Allen
Mr. and Mrs. Edd Howard
Mr. and Mrs. Roy Howard

Mr. and Mrs. Lester P. Martin, Jr.
Mr. and Mrs. Edward L. Beck
Mr. and Mrs. Robert Hillard
Mr. and Mrs. George Jordan
Mrs. Louise Patterson
Mr. and Mrs. Grant Stephens
Miss Margaret Brock
Mr. and Mrs. John Tabor Brock
Mr. and Mrs. Ralph Padgett
Mr. and Mrs. Randall Beane
Noah Dyson
Mr. and Mrs. J. C. Comer
Mr. and Mrs. H. M. Saunders
Mr. and Mrs. Grady Spry
Mr. and Mrs. Bill O'Neal
Mr. and Mrs. J. Clay Tutterow
Mr. and Mrs. Kermit Smith
Mr. and Mrs. Dudley Collins
Mr. and Mrs. Jerry Anderson
Mr. and Mrs. Roy Anderson
Mr. and Mrs. Beal Smith, Jr.
Mr. and Mrs. Bruce A. McDaniel
Mr. and Mrs. George Martin
Mr. and Mrs. D. J. Mando
Rev. and Mrs. Gilbert Miller
Mr. and Mrs. David Taylor
Mr. and Mrs. Dewey Couch
Mrs. Mae Evans
Mr. and Mrs. Wallace Green
Mrs. Sue Thompson
Mr. and Mrs. Clay Harbin
Mr. and Mrs. Dewey Kimmer
Mr. and Mrs. A. C. Clement, Jr.
Mr. and Mrs. Bruce Turner
Mr. and Mrs. Haines Yates
Mr. and Mrs. Robert Hendricks
Mr. and Mrs. Bob Ginther
Mr. and Mrs. Roy Collette
Mr. and Mrs. Bob Rauch
Mrs. Atlas Smoot
Mr .and Mrs. Gerald Blackwelder
Mr. and Mrs. Bob James
Mr. and Mrs. Jim Fuller
Mr. and Mrs. Rufus Sanford, Jr.
Mr. and Mrs. Bill Daniel
Mr. and Mrs. Jim Poole

Mr. and Mrs. W. N. Smith
Mr. and Mrs. Gilmer Hartley
Mr. and Mrs. Jimmie McBride
Harley C. Sofley
Mr. and Mrs. Hayden Bowers
Mr. and Mrs. George Hendricks
Mr. and Mrs. Charles Woodruff
Mrs. Wayne Merrell
Mr. and Mrs. Vance McGugan
Mr. and Mrs. S. B. Hall
Mr. and Mrs. Bob Hall
Mr. and Mrs. Frank Smith
Mrs. Nera Godbey
Mr. and Mrs. Ernest Murphy
Mrs. W. F. Nail
Miss Ella Mae Nail
Mr. and Mrs. Walter G. Morris
Mr. and Mrs. R. C. Evans
Mr. and Mrs. E. C. Morris
Mr. and Mrs. Knox Johnstone
Mr. and Mrs. Gordon Tomlinson
Rev. E. M. Avett
Mr. and Mrs Luther West
Mrs. J. Frank Clement
Mr. and Mrs. Claude Cartner
Mr. and Mrs. G. H. C. Shutt
Mr. and Mrs. Jack Pennington
Rev. and Mrs. Fred Barnes
Mr. and Mrs. Ed Short
Mr. and Mrs. Lester Blackwelder
Mr. and Mrs. Odell Wagner
Mr. and Mrs. Jason Branch
Mr. and Mrs. Raymond Keller
Mr. and Mrs. Doug Collins
Mr. and Mrs. Ed Carter
Mr. and Mrs. Tom Ridenhour
Mr. and Mrs. Henry Blair
Mr. and Mrs. Jim Seagle
Mr. and Mrs. Tommy Benton
Mr. and Mrs. William Seaford
Mr. and Mrs. Stacy Beck
Mr. and Mrs. Duard Reavis
Mr. and Mrs. Roy Marsh
Ed McBride
Mr. and Mrs. Don Wood
Mr. and Mrs. J. D. Purvis, Jr.

Mr. and Mrs. Bob Horton
Mr. and Mrs. C. J. Angell
Mr. and Mrs. C. J. Angell, Jr.
Mr. and Mrs. Jack Boger
Mr. and Mrs. W. V. Smith
Mr. and Mrs. Albert D. Boger
Mr. and Mrs. N. Albert Boger
Mr. and Mrs. . A. Foster
Johnnie Davis
Jean Paige
Jeff Paige
Martha Howard
Mr. and Mrs. James R. York
Jim Webb
Mr. and Mrs. Jerry M. Culbreth
Martha Smith
Tommy Chaffin
Mousie Headley
Margaret Ann Rankin
Eddie Hendricks
Mr. and Mrs. J. M. Groce
Mr. and Mrs. Noah Grimes
Mr. and Mrs. C. O. McDaniel
Mr. and Mrs. George Miller
Mr. and Mrs. Jack Jerome
Mr. and Mrs. Robert Hoyle
Miss Margaret Skinner
Mr. and Mrs. Jack D. Paige
Mr. and Mrs. Bud Sell
Mr. and Mrs. I. H. Huske
Mr. and Mrs. E. F. Etchison
Mrs. Paul B. Blackwelder
Mr. and Mrs. Howard Sain
Mr. and Mrs. Charles W. Phillips
Mr. and Mrs. Charles B. Phillips
Susie Allen
Mrs. J. C. Smoot
Jennifer Jones
Mr. and Mrs. Jack W. Paige
Hopie Hall
Andrew Lagle
Rev. and Mrs. . E. Ratchford
Hugh S. Larew
Frank Larew
Mr. and Mrs. Eugene S. Bowman

1923 - 41 Years - - - 58 Stores - 1964

Moore's 41st ANNIVERSARY SALE!

STOCK REPLENISHED FOR ANNIE

COOL IN SUMMER . . . WARM IN WINTER .
The 365 NIGHTS A YEAR WONDER!
100% COTTON

THERMA-WEAVE

● 6-Inch Nylon Binding ● Machine Washable

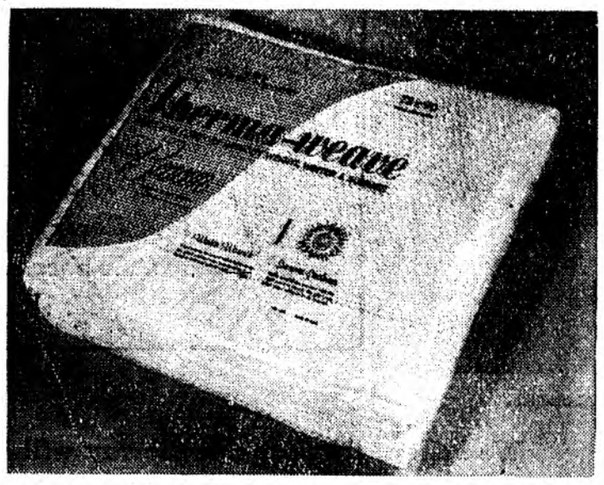

DOUBLE DUTY — with the appearance of a hand-crocheted Afghan — Handsomest of BLANKETS . . .

— COLORS —
PINK - BLUE - BEIGE - GOLD
CRANBERRY - MOSS GREEN
BITTERSWEET - WHITE
— 72 x 90 —

$5.99

QUALITY - STYLE - WARMTH

-WIDE SELECTION-

BLANKET VALUES

72 x 90







SOLIDS
Pink - Blue - Beige
Gold - Cranberry
Kelly - Lilac
Bittersweet

PLAIDS
- in
RED - BLUE
and
BROWN

PRINTS
DELICATE
Overall FLOWER
PRINTS
in PINK or BLUE

TAKE YOUR PRETTY PICK..... ...

$3.99

SOMETHING NEW!

NO SCRAPING or SCOURING EVER!
FULL 10-INCH SIZE -
TEFLON  By MIRRO

FRY PAN

● Shortening Not Necessary

$1.99

"SEW" BEAUTIFUL FABRICS

Selected Especially for ANNIE

VALUES To 79c yd.



- Easiest Care
- Wash 'n Wear

SOLIDS
PRINTS
NOVELTIES

44¢ YARD

Sailcloth - Barkcloth - Chintz - Novelties
VALUES to $1.29 YARD

DRAPERY FABRICS

10 to 20 Yd. Lengths
● Plaids ● Stripes
● Prints ● Solids

38c yd

WHITE — PASTELS — STRIPES
36" WIDE

OUTING

3 YARDS FOR.... $1

BIG ROOM SIZE 9 x 12



Bonded-On Foam Rubber Backs

● 100% Solution Dyed Viscose Yarn
● Easy-Care Loop Twist Confetti Design

All the luxury and elegance of Broadloom at a price hard to believe! Sturdy Viscose Rayon yarns offering so many beauties . . . soft to the step . . . solution dyed to keep colors bright . . .

● BROWN/RED ● GREEN
● BLUE ● BROWN/GOLD
● RED/ORANGE ● BEIGE
● SALT and PEPPER
● CHOCOLATE

$18.88

RUNNERS TO MATCH
$1.88 and $2.88

Part Wool - - Popular Oval Shaped BRAIDED RUGS

BROWN
BEIGE
RED
OLIVE
MULTI

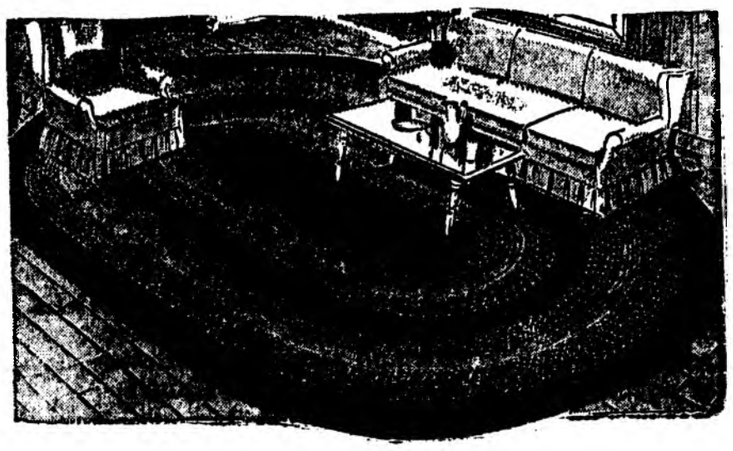

9' x 12' ROOM SIZE

MATCHING 6' x 9' **$19.95**

REVERSIBLE A Luxurious Tradition

$35

VALUE DAYS

CONTINUES THROUGH
SATURDAY
NOVEMBER 14th

Moore's 41st ANNIVERSARY SALE

SELECTED FROM REGULAR STOCK
– NEW 1964 FALL STYLES –

INCLUDING VALUES to $14.99



2 ANNIE GROUPS

Ladies'

DRESSES

- Transitions
- Wools
- Blends
- Jerseys
- Crepes

DRESSY - CASUAL
SPORT STYLES

$6 AND $10

5 to 15 - 8 to 20
12½ to 24½
DARKS and PASTELS

Other Nationally Advertised Styles To $24.99

SELECTED ANNIVERSARY GROUP
– REGULAR $6.99 VALUES –



Cardigans and Pullovers
- 4 New Styles

Ladies'
100% ORLON

SWEATERS

SIZES 34 to 40
WHITE - PINK - BLUE
BEIGE - BLACK - RED

$4.88

– SPECIAL ANNIE GROUP –

INCLUDING VALUES TO $29.99



100% WOOL

- Solids
- Plaids
- Tweeds

Ladies'

COATS

$18

SIZES 8 to 18
and 38 to 44

BLACK - ROYAL
TAUPE - BEIGE
RED - GREY
ASSORTED
Tweeds and Plaids

ANNIE PICKS A WINNER



80% Wool - 20% Orlon
- LIGHT in Weight
- WARM too

Ladies' FALL

COATS

$14.88

- Crease - Resistant
- Dry Cleanable or Hand Washable
- FOAM BACKS of "FIBER - TEMP"

Sizes 8 to 44

BLACK - TAUPE - ROYAL - RED

SPORTSWEAR SPECTACULAR



100% Wool and Wool Blends
SOLIDS and PLAIDS
– Regular $5.99 Values –

Ladies'
FULLY LINED

SLACKS

— SIZES 8 to 18 —

FASHION COLORS INCLUDE
CAMEL - RED
ROYAL - LODEN
BLACK

$4.88

HOLIDAY COLORS....
100% Wool

Pleated and Plain

Ladies'

SKIRTS



— SIZES 8 to 18 —

- POWDER
- MAIZE
- PINK
- TURQUOISE

$3.88 and $5.88

CHARMED TWOSOMES in 100% ORLON

- LIGHTWEIGHT
- PACKABLE

Ladies'

KNIT SUITS



SIZES 10 to 16
BLUE – BEIGE
PINK – BLACK

$9.88

- Jewel Neck Style As Pictured or V-Neck Cardigan
- Matching Skirt has elasticized waistband, rib finished hem.

— ANNIE SPECIAL —
• Compare at $12.99 •

Anniversary Scoop!



–RAIN or SHINE SPECIALS–
2 STYLES TO CHOOSE FROM
Ladies' Averill and Cotton

ALL-WEATHER COATS

- FULLY REVERSIBLE
  Solid on One Side — Print on Other Side . . . 10 to 44
  — or —
- BALMACCAN COPY STYLE
  Beige or Navy . . . 8 to 16

$9.88

– REGULAR VALUES TO ..... $12.99 –

B.C. Moore & Sons
INCORPORATED
BUY FROM MOORE AND SAVE MORE

PINO

The Commission on Christian Social Concerns of Wesley Chapel Church will present a program and a film entitled, "Far From Alone" on Saturday, Nov. 7 at 7:30 p.m. at Wesley Chapel Church. This film is especially interesting to young people. It is a drama story about a college football star who is invited to appear on a beer sponsored TV program. The film is in color.

Commitment Day will be observed on Sunday, Nov. 8 at al churches on the Farmington charge.

On Sunday, Nov. 8, at 7:30 p.m. the third lesson in a series of mission studies on Spanish Americans will be given at Wesley Chapel Church. Miss Mary McMahan will be the leader. A film "Measure of Success" will also be shown. The public is invited to attend these meetings.

The Wesley Chapel - Farmington MYF collected money for the UNICEF Saturday night. The group met later in the Recreation room of Farmington Church for a Halloween party. Prizes for the most unusual costumes were won by Calvin Trivette and Marlene Dull.

Mr. and Mrs. Luther Dull and Mr. and Mrs. Eugene Crotts attended the homecoming football game, State-South Carolina, Saturday played in Raleigh. Miss Linda Dull was sponsored by a State College fraternity in the homecoming Queen contest.

Mrs. Gene Miller is recuperating satisfactorly at her home after surgery at Lula Conrad Hots hospital.

Mrs. Glenn Jones spent Tuesday with Mrs. Floyd Dull who has been ill.

Mrs. Ruby Buchanan is a patient at Davie County Hospital.

Roy Edwards of Winston-Salem visited his parents, Mr. and Mrs. Will Edwards, Sunday afternoon.

Mrs. Buford West and Miss Eloise Ward were luncheon guests of Mrs. W. B. Dull recently.

Visitors of the W. B. family Sunday were: Mr. and Mrs. Theodore Molevas, Mrs. Ellen Molevas of Winston-Salem, Mrs. Clarence Reavis of Kannapolis, George Dull and family, Lawrence Dull and family, Mr. and Mrs. Tillman Dull and Poe Dull.

Jimmy Dull has been transferred to South Carolina. He will be assistant manager of a B. C. Moore Company store there.

It Pays To Advertise

FULTON

A week end revival will be held at Fulton Methodist Church beginning Friday at 7:30 p.m.

Church attendance was good Sunday. Let us pray that it will continue and that each person will do his part in making it better.

Mr. and Mrs. Irven Ribelen of Lexington visited Mr. and Mrs. J. B. Bailey and daughters Sunday.

Mr. and Mrs. Nelson Young and Mrs. Iva Young spent the past week end at Kure Beach fishing.

Mr. and Mrs. Jerry Kennedy and son of Fort Bragg spent the week end with Mrs. Kennedy's mother, Mrs. J. B. Bailey, and Mr. Bailey.

Trick or Treaters were welcome in this community on Halloween. There were treats, but no tricks.

Rickey Bailey of Fork spent the week end with Don Bailey.

Miss Vickie Lou Bailey spent Friday night with Mr. and Mrs. Bill Myers in Elbaville.

Miss Beverly Pack was a guest of Cathy Williams Friday night at Baileys Chapel. She went especially to attend the Halloween Carnival at the school there.

Mr. and Mrs. Lawrence Link of Cooleemee were supper guests of Mr. and Mrs. Foy Bailey Monday.

MOCKS

Mr. and Mrs. L. B. Mock and Leon Mock of Winston-Salem spent Sunday afternoon with Mrs. G. F. Beauchamp.

Mrs. E. A. Myers spent Sunday with Mr. and Mrs. Alden Myers in Winston-Salem.

Born to Mr. and Mrs. John Phelps, a daughter, Cindy Renee, on Oct. 30 at the Baptist Hospital in Winston-Salem.

Miss Jane Craver and Lawrence Craver of Fork spent Sunday afternoon with Mr. and Mrs. W. R. Craver.

Johnny Carter is ill at his home here.

Tim Phelps is spending a few days with his grandparents, Mr. and Mrs. Sherrill Rupard, in Lewisville.

Mr. and Mrs. Ronnie Burton spent Sunday afternoon with Mr. and Mrs. Dannie McIver of Winston-Salem.

John Jones of Winston-Salem spent Sunday afteronon with Clyde Jones.

Mr. and Mrs. Houston Crater spent the week end with Mr. and Mrs. Dickie Crater in Greenville, S. C.

Mrs. H. A. Miller of Hamptonville spent last week with Mr. and Mrs. Henry Miller.

Larry W. Payne Is Promoted By Army

Larry W. Payne, son of Mr. and Mrs. Homer W. Payne of Rt. 5, Mocksville, N. C., has been promoted to airman second class in the U. S. Air Force at Forbes AFB, Kan.

Airman Payne is an administrative specialist in a unit that supports the Strategic Air Command mission of keeping the nation's intercontinental missiles and jet bombers on constant alert.

The airman is a graduate of Davie High School.

Colored News

Mrs. Eva Barker re-entered the Davie County Hospital Saturday.

Miss Alice Garrett, senior at the University of North Carolina, spent the week end at home.

Mr. and Mrs. Thompson Brooks attended homecoming at A & T College, Greensboro, Saturday.

Mrs. Ardena Goins remains ill at her home on Neely Street.

The Rose DeMoll Chapter No. 531, Order of the Eastern Star, will hold its regular monthly meeting Thursday at 7:30 p.m. in the Masonic Hall. All members are asked to attend.

Family night will be observed at the Second Presbyterian Church Wednesday, Nov. 4, at 7:30 p.m. All members are unged to attend and to bring a covered dish.

Mrs. Louise Gaither visited Mrs. Ruby J. Leach Sunday in Advance.

Alfred F. Coble Buys Reg. Angus Bull

Alfred F. Coble, Mocksville, recently purchased an Aberdeen-Angus bull from Willard Price, Greensboro, North Carolina.

Pvt. R. G. Lyons Participates In "Gold Fire"

Army Pvt. Richard G. Lyons, 21, son of Mr. and Mrs. Jesse A. Lyone, Route 4, Box 310, Mocksville, and other members of the 1st Infantry Division are scheduled to participate in Exercise "Gold Fire I," a 16 day field training exercise to be conducted in the vicinity of Fort Leonard Wood, Mo.

Lyons will participate with Joint Task Force Sioux, one of the combas forces involved in the exercise. About 20,000 men will take part in the maneuver.

The exercise, involving two opposing forces, Joint Task Force Sioux, and Joint Task Force Ozark, is designed to test and evaluate the suitability of the U. S. Air Force concept for improving the use of aviation in support of Army ground forces. Sioux forces will use current doctrines and procedures of troop tactics while Ozark will employ the new concept of support and attack.

Lyons is a member of Company B, 2d Battalion, of the division's 16th Infantry at Fort Riley, Kansas. He entered the Army in April of this year and received basic training at Fort Jackson, S. C.

Lyons is a 1962 graduate of Davie Central High School.





KICK-UP YOUR HEELS IN 4 DIFFERENT WAYS. STROLL IN SHIP SHAPE ON AN INCH-HIGH STACK. RELAX IN GARLAND, A FLOWER-APPLIQUED FLAT. GO STEPPING IN LAS BRISAS IN HANDWOVEN LEATHER ON THE SMART STACK HEEL. SET THE PACE IN VELOIPEDE ON OUR NEW CHUCK HEEL.
$9.99 TO 11.99
California COBBLERS

- NO DOWN PAYMENT!
- SATISFACTION GUARANTEED

WARD'S 'RIVERSIDE' PRODUCTS
Featuring
Tires - Batteries - Rebuilt Motors
MONTGOMERY WARD TIRE DEPT.
214 S. Main St.—Salisbury—Phone 636-3141 9:00 A.M.-5:30 P.M.
633-4599 AFTER 6:00 P.M.

LaMarick
Beauty Salons
Specialists In:
Permanent Waving
Hair Coloring
Tipping
Frosting
Coiffure Styling
Complete Beauty Service





SPECIAL
LaMarick La Fan Creme Oil Permanent
among the world's finest
$6.95
Comparable value 12.50
Each wave complete with: —Shampoo—Style Haircut —style set

Only Nationally Advertised and Professional products are used in our salons: Helene Curtis, Roux, Revlon, Clairol, and La Marick.

A Miracle In Minutes!
LaMarick's Coiffure Care Hair Conditioner
you can see and feel the results instantly!
ASK FOR LA MARICK SHAMPOOS AND HAIR COSMETICS IN LEADING DRUG & COSMETIC DEPTS.
Good for the entire family!

La Marick—South's Largest and Leading Beauty System

Parkway Plaza Shopping Center
Winston-Salem
Phone PA 5-4432

In Thomasville:
Dial 6624
Hudson-Belk

In Statesville:
..Dial 872-6317
In Spainhour's

In Greensboro:
Dial BR 2-8372
Belk's Downtown
or Dial 292-2209
Belk's at Friendly Rd. Shopping Ctr.

In Salisbury:
Dial ME 6-1661
Belk's Dept. Store




costs down; comfort up-

that's what happened when J. L. Stack of Colfax, N. C., switched to Electric Comfort Heating!

Four years ago the Stack family installed a flameless electric heating system in their 28-year-old home.

"Since then," Mr. and Mrs. Stack write, "we have enjoyed uniform heating in all rooms without the drafts and cold spots that we experienced with our previous heating systems. In addition to greater comfort, we also like the quietness and cleanliness of electric comfort heating. There is no smoke and less dust . . . and electric comfort heating costs less to operate than we had been paying."

Whether you're planning a new home, or remodeling your present one, it will pay you to investigate the many long-life advantages of this most modern of all heating systems. Duke Power doesn't sell or install Electric Comfort Heating but will be happy to furnish information. Contact any office.

DUKE POWER

122 SOUTH MAIN STREET MOCKSVILLE, N. C. PHONE 634-2170

Social Security In Davie County

Did you know that your social security work records are kept in Baltimore, Maryland and not in your local social security office? Your local office must obtain these records in order to answer questions about the amount of your social security benefits.

For this reason, Mr. Taft McCoy, Social Security Field Representative for Davie County, recommends that persons expecting to retire this year get in touch with their social security office by telephone or mail as much as 3 months prior to the date of their retirement.

A telephone call or letter made ahead of time will allow your local office to get your earnings record from Baltimore and tell you what proofs you will need to support your claim. When the records arrive, you will be notified to come to the district office to discuss filing your claim for social security benefits. By this date, you will have had time to get your required proofs and the social security office will be ready and expecting you.

If you are planning to retire soon, tell your social security office even sooner. You will not only insure the receipt of your first check on time, but may also avoid making unnecessary trips to the office.

Get in touch with your social security office at 105 Corriher Avenue, Salisbury, N. C. or telephone 633-4512.

★ ★ ★

About 300 disabled people and dependents in the Davie, Davidson, Iredell, and Rowan area will become eligible for social security disability insurance benefits or will have benefits they are now receiving increased, according to Robert C. Thomas, Social Security district manager in Salisbury.

The benefits and increases are provided by a new amendment to the social security law which changes the rule for setting the date on which a worker's "period of disability" started.

The new law removes a time limit which went into effect in July 1963 and permits the beginning of the "period of disability" for benefit purposes to be set at the time the worker actually became disabled. The change does not liberalize the requirements of the law in any way except to permit the actual date of disability to be recognized, Thomas pointed out. It affects only people who worked under social security for at least five of the ten years before they became disabled and who applied after July 2, 1962, or have not yet applied.

"We have the names and addresses of those who applied, and we either have already written to them or we will within a few days," Thomas said. They do not need to take any action right away, but if they do not hear from us within two weeks they should call or write us."

"On the other hand," Thomas emphasized, "there may be many former workers who are now disabled but who have never asked at the social security office to find out whether they may be eligible for social security disability insurance benefits. Some people did not apply because they realized that they were not eligible since they had waited byond the time limit for filing an application. Others may not have heard about disability benefits. We want to hear from them as soon as possible.

Increases in benefits now being paid will be retroactive to November 1963 and will be paid with the checks to be delivered early in December. ceople newly eligible for benefits because of the amendment will receive back payments to November 1963 if they apply before the end of November, 1964.

Two Vehicles Collide In Wreck Saturday

Two vehicles were damaged around 10:10 a.m. last Saturday morning on U. S. 158, two miles east of Smith Grove.

Damaged was a 1964 Chevrolet operated by Norris David Roberts, 31, of Huntsville, Alabama, and a 1955 International pickup truck operated by Alex Frank Laird, 64, of Advance, Rt. 1.

State Highway Patrolman Randall Beane said that his investigation showed that the Chevrolet and pickup were going east on U. S. 158 when Laird gave a signal to slow or stop. Roberts pulled out to pass the pickup which turned left and hit the right rear of the Chevrolet.

Damage to the Chevrolet was estimated at $100 and to the International pickup, $50.

Laird was charged with failure to see movement could be made safely and Roberts was charged with improper passing.

J. M. White Named Trust President Of N. C. National

James D. White of Charlotte, vice president and trust officer of North Carolina National Bank, was elected president of Trust Division, North Carolina Bankers Association, at the annual meeting in Sedgefield Inn, Sept. 25.

He succeeds Fred A. Arthur, Washington, N. C., vice president and trust officer of Bank of Wilmington.

Mr. White is married to the former Mary Neil Ward of Mocksville.

Other new officers are Robert H. Baxter, Charlotte's First - Citizens Bank & Trust Company, first vice president; Willis Gupton, Wilmington's Wachovia Bank & Trust Co., second vice president; and Dwight Crater, North Wilkesboro's Northwestern Bank, secretary-tresaurer.

Pvt. Potts Attends Language Institute

Private Martin K. Potts, 18, has been selected to attend the Defense Language Institute, West Coast Branch, Presidio of Monterey, Calif. for an intensive course of instruction in the Korean language.

The son of Mr. and Mrs. William M. Potts, Rt. 1, Box 358, Mocksville, is a graduate of Davie County High School in Mocksville.

Private Potts entered the U. S. Army in Aug., 1954, and came to the Defense Language Institute upon completion of his Basic Training at Fort Jackson, S. C.

SHEET METAL WORK

Roofing . . . Guttering . . . Gutters Cleaned . . . Roof Repair . . . Tinsmith. General Sheet Metal Work.

—All Our Work Is Guaranteed—

Location: Downstairs of the old Sanford Mando Building. Home Phone 998-8242.

Davie Sheet Metal Contractors
(J. W. Burton, Owner)

● AUCTION SALE ●
FARM MACHINERY
Saturday, Nov, 14, at 10 a.m.

At the homeplace of the late J. Lee Cartner, Sr., on the Davie Academy Rd. Number 1143, three miles east of U.S. 64

John Deere Tractor; Oliver Bog Harrow; 14-inch Oliver Flat Bottom Plow; John Deere No. 5 Mowing Machine; John Deere Disc Plow; Oliver Side Delivery Rake; John Deere Combine 12A; David Bradley Lime Spreader; John Deere FBA 11-Disc Drill; Henderson Manure Loader fits Super A Farmall; Martin Terracing Blade; Tractor Wagon; John Deere Drag Harrow; 24-Burner Mayo Tobacco Curer; Platform Scales; Avery Manure Spreader; Two Units Farm Master Model 338 Milking Machine; John Deere Grain Binder; Two-horse Wagon; Co-op Corn Picker; Approximately 200 Bales of Soybean Hay; and other items too numerous to mention.

H. Buford York, Auctioneer

Claude Cartner — Administrators — Jesse Lee Cartner
Martin and Martin, Attorney, Mocksville

WANT ADS

CLASSIFIED AD RATES:

Up to 25 words ...75c cash 3c per word over 25.

$2.00 for 3 times, or $2.50 for entire month.

One time only [if charged] 85c

CARD OF THANKS.. $1.00 [Charged] $1.05

FOR SALE: First grade fescue and bean hay . . . Contact Spencer Foster at Old Martin Homeplace near Bethel Church . . . Phone 634-5116. 11 5 2tp

Do you want a baby-sitter at night? Contact Mrs. A. E. Holder, Spring Street. Tel. 634-2700. 11 5 4tn

SOUP'S on, the rug that is, so clean the spot with Blue Lustre. Rent electric shampooer $1. Farmers Hardware & Supply.

GROW YOUR OWN FRUIT. Write for Free copy 56-pg. Planting Guide-Catalog in color offered by Virginia's largest growers of fruit trees, nut trees, grape vines, landscape plant material. Salespeople wanted. WAYNESBORO NURSERIES - Waynesboro, Va. 11-5-44th

WANTED: Man for local 1500-family Rawleigh business in North Davie County. Many Dealers doing $100 to $300 or more weekly. Good opportunity to have profitable business on your own. Write Rawleigh, Dept. NCK-301-23, Richmond, Va. 11-5-4tn

TREAT rugs right, they'll be a delight if cleaned with Blue Lustre. Rent electric shampooer $1. Farmers Hardware & Supply. 11 5 1tn

FOR SALE: Thirteen Acres Land situated on Highway 601, and also facing Old Salisbury Road, seven miles south of Mocksville. This is a good piece of land for development. E. C. MORRIS, Mocksville, N. C. 11 5 4tn

FOR SALE: Reconditioned Singer Sewing Machine with new buttonholer, 5 yr. guarantee, $19.95. Call collect 723-3916 Winston-Salem. 10 29 2tp

FOR SALE: Clean fescue grass seed. Contact Charlie Barnhardt at Davie Freezer Locker. Telephone 634-2735. 10 15 4tn

SAVE: on used and rebuilt pianos . . . tuning and repair . . Will trade . . . Harold Young, 634-2817 or Lorin Mixon, 634-2220. 10 22 10 tn

FOR SALE: Four room house, one acre on Howard Town Road, near Bixby. Priced very low. Ellis Real Estate. Telephone 998-8404. 8 20 tfn

AUTOMATIC ZIG-ZAG SEWING MACHINE: Local party with good credit can assume payments or pay off entire balance of $52.83. Cabinet model like new. Full details Write: NATIONAL'S CREDIT DEPT. BOX 5126 CHARLOTTE, N. C. 10 15 4tn

FOR SALE: The best Chevrolet pick-up in Davie County. Perfect in every way, priced $525:00. Contact Jack Sanford, Telephone 634-2415. 10 22 tfn

FOR SALE: Six Room Dwelling with bath and furnace, located on Salisbury Street, Mocksville, N. C. E. C. MORRIS. 10 26 4tn

FOR SALE: First grade pine saw timber. Also for rent, rooms and an apartment. Contact Mrs. E. H. Frost, Route 5, telephone 634-2846. 10 22 4tn

FOR SALE: 1956 two door Ford, in good condition. Telephone, 998-8226. 10 8 tfn

$FOR RENT — Four room house wth one half bath on Gladstone Road, near Liberty Church. Contact Mr. and Mrs. Jess Daniel at Ephesus. 10 29 3tp

FOR AUCTION SALES, contact Fred O. Ellis, Auctioneer, Route 4, Mocksville, Phone 998-4747. 7 23 tfn

WILL KEEP CHILDREN . . . in my home . . . up to $10 weekly. Phone 634-2700. 10 22 4tp

TO WHOM IT MAY CONCERN: Effective as of this date, October 28, 1964, the undersigned will be responsible for no indebtedness other than that made by me personally. Richard J. Newsom Advance, Rt. 1. 11 5 2tp

WANTED: A white woman who needs a home to take charge of house; father and three children aged 12-16 and in school. Home has all modern conveniences. Write to Joe Newsom, 4330 West Mill Road, Winston-Salem. 11 5 1tp

RURAL GARBAGE DISPOSAL SERVICE: Covering main roads and housing developments covering 70% area of Davie County. Reasonable rates. DAVIE COUNTY GARBAGE SERVICE, Wade Wyatt, Phone 543-2211. 1 2 tfn

THE NEWS OF TODAY'S BEST BUYS may be on this want ad page. To some folks it may be the most important news in the paper. Whether you've got something to buy or something to sell, use the Enterprise - Record classified ads. They bring results, so others say.

WANTED: A housekeeper, white or colored, to care for an invalid and do light housework. Contact George A. Williams, Route 4, Box 135, Mocksville. 11 5 1tp

TAKE UP PAYMENTS . . . $4 weekly on 3 Brand New Rooms of furniture and Rebuilt Appliances —not yet delivered. Includes large 4 pc. bedroom group, 7 pc. Deluxe Dinette, Complete 3 pc. Living Room outfit. Hotpoint electric range, and Refrigerator. $299 Complete. No Money Down. Free delivery. Call today for Mr. Harrell at Statesville Salvage & Furniture—Discount Furniture Prices for 26 years. Statesville, N. C. Opposite Post Office. 10 29 2tn

RAILROAD CAREER

Jobs as telegraph operators and station agents are opening in most areas due to the heavy retirement, promotions and deaths. If qualified you may prepare at low cost for placement in one of the openings, starting at $400 month and up, other benefits. Providing you are between age 17 and 34, high school graduate or equivalent, physically fit and not color blind. If sincerely interested in a personal interview write stating age, phone number, address, marital status to

RAILROAD TRAINING
P. O. Box 427
Chattanooga, Tennessee

ADMINISTRATOR'S NOTICE
North Carolina, Davie County

Having qualified as Administrator of the estate of Sallie B. Cook, deceased, late of Davie County, this is to notify all persons having claims against said estate to present them to the undersigned on or before the 23rd day of April, 1965, or this notice will be pleaded in bar of their recovery. All persons indebted to said estate will please make immediate payment to the undersigned.

This the 14th day of October, 1964.
H. R. BAITY, Administrator of the estate of Sallie B. Cook, deceased. 10 22 4tn
JOHN T. BROCK, Attorney

NOTICE OF SALE OF REAL PROPERTY
North Carolina, Davie County

Under and by virtue of the authority vested in the undersigned Commissioner by an order of the Clerk of the Superior Court of Davie County, dated October 26, 1964, in the special proceeding entitled In the Matter of Maude W. Davis, I will offer for sale and re-sell at public auction to the highest bidder for cash on Saturday, November 14, 1964, at 12:00 noon at the courthouse door in Mocksville, Davie County, North Carolina, the following described real property situated in Fulton Township, Davie County, North Carolina, and more particularly described as follows:

FIRST TRACT: BEGINNING at a stone in Northwest corner of the J. D. Hairston Shop Lot, thence East 38 feet to a stone; thence North 25 deg. East 96 feet to a stone; thence about Northwest 60 feet to a stone in Fork Milling Co. line (formerly); thence South 126 feet to the Beginning, For more particular description see deed from J. M. Davis, et ux to J. V. Davis and W. Henry Davis recorded in Deed Book 26, at page 300, Davie County Registry and deed from J V. Davis to W. Henry Davis and wife, Maude Davis, recorded in Deed Book 33, at page 549 Davie County Registry.

SECOND TRACT: BEGINNING at a stone on West side of alley leading from Mocksville-Lexington hard surface road, thence East 33 feet to a stone; thence North 32 deg. East 90 feet to a stone; thence North 30 degs. West 40 feet to a stone; thence West 40 degs. North 42 feet to a stone; thence West 35 degs. North 83 feet along ditch to a stone in Mill line; thence South 72 feet to a stone in Mill line; thence East 40 degs. South 58 feet to a stone; thence South 102 feet to the Beginning.

For further description of said tract see deed from J. M. Davis, et ux to W. Henry Davis and Maude Davis, recorded in Deed Book 38, at page 550, Davie County Registry. There is reserved from this tract a twelve (12) foot alley as appears in said deed.

SAVE and EXCEPT the following described property conveyed by deed from Maude Davis to Daniel V. Davis, recorded in Deed Book 71, at page 34 and described as follows: BEGINNING at a point, Daniel V. Davis' corner in the Southeast corner of the within described tract runs thence North 65 degs. West 14 feet to a point, an iron stake; thence North 17 degs. East 118 feet to a point, an iron stake; thence South 45 degs. East 18 feet to a point, a stone; thence South 17 degs. West 104 feet to the Beginning.

Starting bid: $3777.50.

Terms and conditions are as follows:

(1) Sale shall remain open for ten days for upset bid.

(2) Sale shall be subject to confirmation by the Clerk of Superior Court of Davie County.

(3) Taxes to be pro-rated.

(4) Commissioner may require a ten per cent good faith deposit to secure all bids.

This the 29th day of October, 1964.
JOHN T. BROCK Commissioner
11 5 2tn

SELL THE NEW VOICE OF SCRIPTURE . . . First time offered in the Davie County area. A self-seller with a high commission. Don't wait . . . this is a choice opportunity and openings will soon be filled. Write Voice of Scripture, P. O. Box 7572, Asheville, N. C. 10 29 4tp

NOTICE OF FORECLOSURE SALE
NORTH CAROLINA
DAVIE COUNTY

UNDER AND BY VIRTUE of the power of sale contained in a certain Deed of Trust executed by Nellie C. Lyons (Widow), dated February 25, 1960, and recorded in Deed of Trust Book 54 at page 219 in the Office of the Register of Deeds of Davie County, North Carolina, default having been made in the payment of the indebtedness thereby secured, and said Deed of Trust being by the terms thereof subject to foreclosure, the undersigned Trustee will offer for sale at public auction to the highest bidder for cash at the Davie County Court House Door at Mocksville, North Carolina, on

FRIDAY, NOVEMBER 27, 1964,
AT 2:00 O'CLOCK P. M.

the property conveyed in said Deed of Trust, the same being and lying in the County of Davie, in the State of North Carolina, in Farmington, and being more particularly described as follows:

BEGINNING just off the northern edge of Pineville Road, approximately one-half mile west of Huntsville Road, the point of Beginning being also the Southeastern corner of the tract of land conveyed to Josceaphus Junior Lyons on February 29, 1960; and running thence from said point of Beginning North 3 degs. 55' West 543.9 feet to an iron in an old line, the northwestern corner of Josceaphus Junior Lyons; running thence North 83 degs. 20' East 153 feet to an iron on the old line; running thence south 6 degs. 30 East 550 feet to an iron in or near the northern right-of-way line of Pineville Road; running thence North 89 degs. 55' West 180 feet to an iron the Place of Beginning.

The herein described property is that portion of the property conveyed to Nellie C. Lyons on the 9th of February, 1953, by deed recorded in Deed Book 47 at Pafe 227 in the Office of the Register of Deeds of Davie County, North Carolina.

This sale will be made subject to all outstanding and unpaid taxes and municipal assessments, and all prior existing liens of record.

The highest bidder will be required to immediately make a cash deposit at the time of the sale in the sum of 10% of the amount of the bid, up to and including $1,000.00, plus 5% of any excess over $1,000.00.

This the 26th day of October, 1964.
DAVID P. MAST, JR., TRUSTEE
309 Pepper Building
Winston-Salem, North Carolina
11 5 4tn

It Pays to Advertise

NOTICE OF RE-SALE OF REAL ESTATE
North Carolina, Davie County

UNDER AND BY VIRTUE of an order of the Superior Court of Davie County, North Carolina, made "WILLIAM EDWARD CLAUSON ET AL, EX PARTE," and under and by virtue of an order of re-sale upon advance made with the Clerk of the Superior Court of Davie County, the undersigned Commissioner and Admissioner will on the 7th day of November, 1964, at the Courthouse door in Mocksville, Davie County, North Carolina, at twelve o'clock, noon, offer for sale to the highest bidder for cash upon an opening bid of TWO THOUSAND FORTY FIVE AND NO/100 ($2,045.00) DOLLARS but subject to the confirmation of the Court a certain tract or parcel of land lying and being in the village of Cooleemee, Township of Jerusalem, County of Davie and more particularly described as follows:

Being Lot No. Forty (41) One as shown on a plat entitled "a subdivision for Erwin Mills, Inc., Cooleemee, N. C." by Pickell and Pickell. Engineers, dated April, 1953, and recorded in the office of Register of Deeds for Davie County, North Carolina, in Plat Book 3, at pages 11, 12, 13, and 14, to which reference is hereby made for a more particular description of said lot. For reference see Deed Book 56 ,page 573.

A ten (10%) per cent deposit will be required to show good faith of the bidder and highest bid will remain open for 10 days. Taxes for 1964 and prior years will be paid.

This 23rd day of October, 1964.
William Edward Clawson
Commissioner
10 29 2tn

MARTIN & MARTIN, Attorneys

FAT OVERWEIGHT

Available to you without a doctors prescription, our drug called ODRINEX. You must lose ugly fat or your money back. No strenuous exercise, laxatives, massage or taking of so-called reducing candies, crackers or cookies, or chewing gum. ODRINEX is a tiny tablet and easily swallowed. When you take ORDINEX, you still enjoy your meals, still eat the foods you like, but you simply don't have the urge for extra portions because ODRINEX depresses your appetite and decreases your desire for food. Your weight must come down, because as your own doctor will tell you, when you eat less, you weigh less. Get rid of excess fat and live longer. ODRINEX costs $3.00 and is sold on this GUARANTEE: If not satisfied for any reason just return the package to your druggist and get your full money back. No questions asked. ODRINEX is sold with this guarantee by: WILKINS DRUG STORE, Mocksville. Mail orders filled.

SINGER Representative

Will be in Mocksville on Thursday and Friday of each week. We have several good used and repossessed machines.

You May Contact Me at:

Favorite Cleaners
634-2753
C. C. BASINGER

Concrete Work
Basements - Walks - Drives
— Free Estimates —
D. H. WARD Concrete Const. Co.
ADVANCE, ROUTE 2
Telephones
Winston-Salem 788-0886
Smith Grove 998-4290

SIX INCH
Air Drilled Wells
— MODERN AIR DRILL —
Hickory Well Drilling Co.
P. O. Box 1895 — Hickory, N. C.
Business Phone 345-4126
Night Phone 327-0960



OLD FURNITURE RESTORED TO BEAUTY AT
Smith Upholstery
Sheffield Ph. 543-3465

Floor Covering
● SANDING & FINISHING
● INLAID LINOLEUM & TILE
Free Estimates
Connie Mack Long
Mocksville, Route 3
Phone 998-4876

The More You Tell the Quicker You Sell!

Does your offer sound attractive? When you have written your ad for the Enterprise-Record ask yourself this question: "Would I answer it myself in preference to other ads?"

Best results are obtained by giving a full description of what you are selling. If it is something mechanical it is best to give mechanical details. Remember, the more you tell the quicker you sell.

IT PAYS TO ADVERTISE



ELECTRIC MOTORS
— Sales and Service —
Repaired - Rewound - Rebuilt
Authorized Distributor
G. E. Motors and Controls
Dayton and Belt Pulleys.
Delta Electric Co.
1021 W. Innes St.
SALISBURY, N. C.
PHONE:
Day ME 6-1371; Nite ME 6-1892

IT PAYS TO ADVERTISE

FEET HURT? Need Arch Supports?
DO YOUR SHOES FIT YOU CORRECTLY?
SEE ROY W. CALL FOR ALL YOUR SHOE NEEDS, AT
WEST AND CALL SHOE STORE
447 North Trade Street Winston-Salem, N. C.

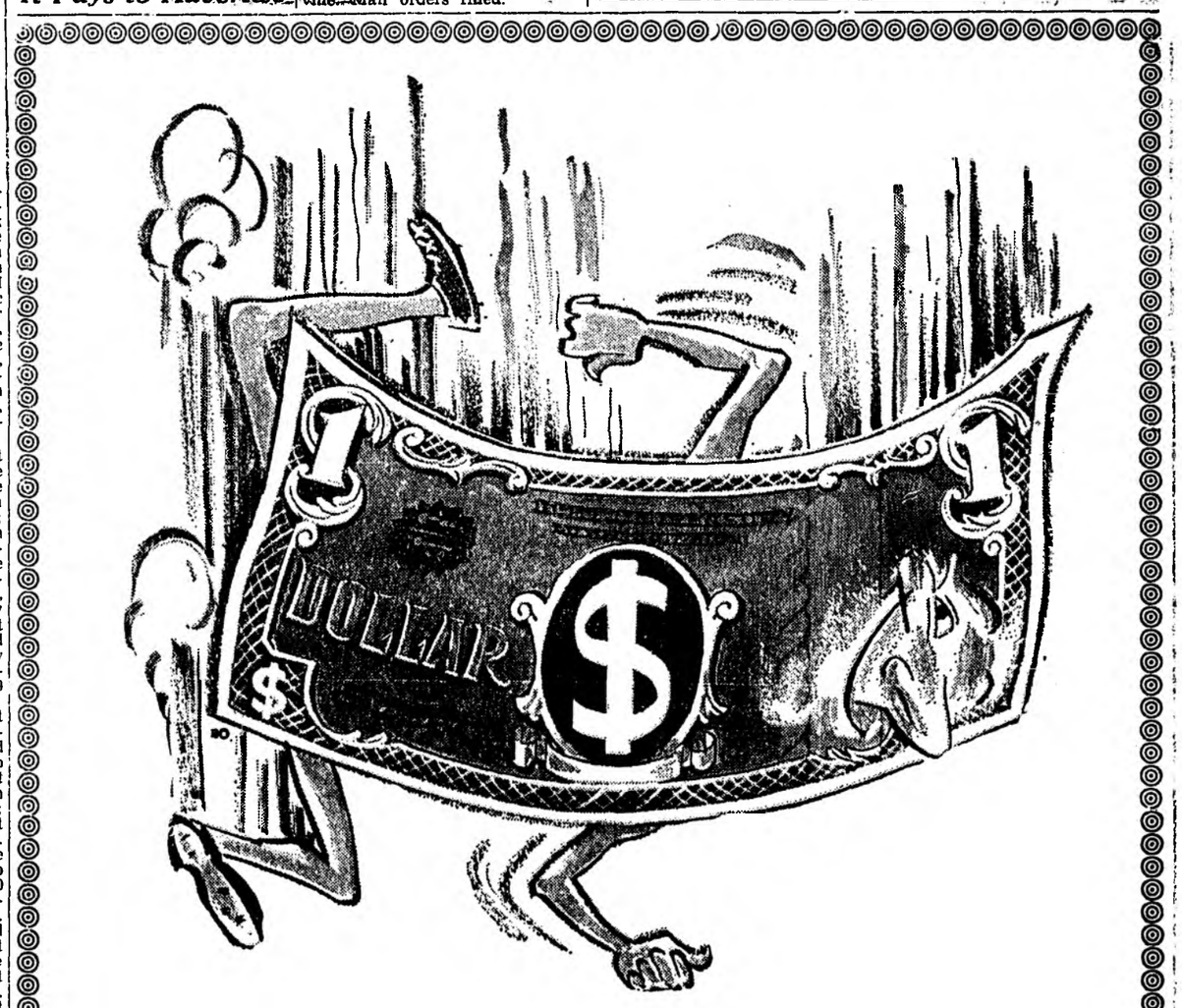

● SHOP WITH THE ENTERPRISE ADVERTISERS

This ad sponsored by the follow-ing leading merchants in Mocksville:

Martin Brothers
The Bank of Davie
Hall Drug Company
Davie Freezer Locker
Heffner's Land of Food
Monleigh Garment Company
C. C. Sanford Sons Company
Shoaf Sand & Coal Company
Monleigh Garment Company
J. P. Green Milling Company
Daniel Furniture & Electric Co.
Mocksville Home & Auto Store
Blackwelder Manufacturing Co.
Hendricks & Merrell Furniture Co.
Davie County Enterprise-Record

Fourteen Seniors In Final Home Appearance Friday

Fourteen seniors will play their final home football game for Davie County High School on Friday night when the Rebels play East Rowan at the Davie High field.

It will be the final home grid game for the tri-captains: John Parker, Mike Keller and Clay Eaton . . . and ends, Larry Bailey Ken Boger and Danny Marion; tackle,, Carlton Burton; guards, Mike Keller, John Woodward; centers, Don Jones, Larry Tutterow and Grady Tutterow; Quarterback, John Parker; halfbacks, Bill Nesbit, Jim Short and Jesse Boyce.

With the exception of Grady Tutterow, of whom a picture is not available, the picture of the senior players are shown below:



JOHN PARKER
—SENIOR QUARTERBACK—



CLAY EATON
—SENIOR END—



MIKE KELLER
—SENIOR GUARD—



BILL NESBIT
—SENIOR HALFBACK—



KEN BOGER
—SENIOR END—



JESSE BOYCE
—SENIOR HALFBACK—



JIM SHORT
—SENIOR HALFBACK—



LARRY BAILEY
—SENIOR END—



LARRY TUTTEROW
—SENIOR CENTER—



CARLTON BURTON
—SENIOR TACKLE—



JOHN WOODWARD
—SENIOR GUARD—



DANNY MARION
—SENIOR END—

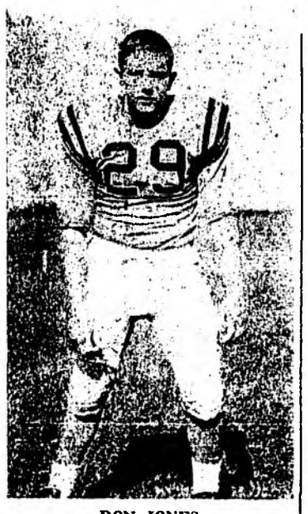

DON JONES
—SENIOR CENTER—

Woman Injured In Wreck Monday On U. S. 601 South

A woman was hospitalized and two other persons injured in a collision around 9:50 a.m. Monday on U. S. 601 South, just on the outskirts of Mocksville.

Mrs. Arizona Morrison Julian, 50, of Mocksville, Rt. 3, was hospitalized with head and chest injuries. Her husband, Richard Julian, 64, of Rt. 3, Mocksville, suffered an injury to his leg. Julian was operating a 1955 Pontiac in which his wife was a passenger.

The driver of a 1964 Chevrolet stepvan truck, Billy Ray Holder, 26, of Statesville, suffered an arm injury.

State Highway Patrolman Larry E. Woods said that his investigation showed that Holder was going south about 40-45 mph and Julian was going north about 40-45 mph. Julian told Patrolman Woods that he saw the truck but thought he could make a left turn and turn into the path of the truck which belonged to a catering service. The truck hit the right side of the Pontiac.

Julian was charged with failure to see intended movement made in safety.

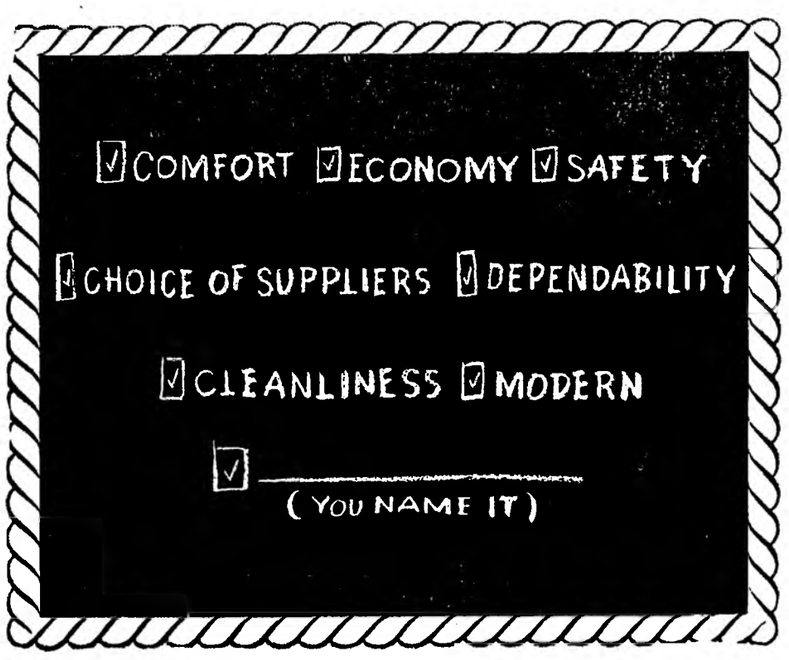

Oil Heat has the answers | other systems have a lot to learn

MODERN Oil HEAT

The wonderfully clean, safe, lowest cost automatic heat.

• OIL HEAT COUNCIL

Belk's more value in our own BRANDS BRAND NAMES sale

It pays you to buy our own brands ... Your satisfaction is guaranteed!

SAVE! LADIES BLOUSE SALE

Cottons! Dacrons! Blends! Choose from dozens of styles and fabrics—All at this one low Belk price. Good color and size selection.

SAVE TO 50% NOW! REG. $2.99 - $3.99 . . . . **$1.88**

MENS PANT SALE – SAVE!

Terrific Value! Wash and Wear quality New square-ply fabric of 65% Dacron and 35% cotton. Good color selection! Hurry!

SAVE $2.00 A PAIR! REG. $5.99 VALUE! . . **$3.99**



sale!

ZIP-IN PILE LINED ALL-WEATHER COAT

12.88

Regularly 14.99

Zantrel Polynosic® rayon-and-cotton. Orlon® acrylic pile lined. Loden, tan, navy. 8-20.



sale!

WARMLY LINED HOODED CAR COATS

2-3-4 yrs. **3.00** Reg. 3.99

Washable! Hoods detach. Blue or antelope for boys, red or turquoise for girls.



sale!

Reigning Beauty

TAILORED BRIEFS IN WHITE AND PASTELS

3 for 76¢

Regularly 39¢ each

Snug-fitting briefs of rayon-and-acetate tricot. White, pink, blue, beige. 5 to 10.



sale!

NYLON SATIN TRICOT PROPORTIONED SLIP

3.00 Regularly 3.99

Lace trimmed, many colors. Sizes 32-40 Average, 30-38 Short and 34-40 Tall.



sale!

MEN'S DRESS SHIRTS IN 3 COLLAR STYLES

2 for 5.00

Regularly 2.99 each

Combed cotton broadcloths and oxfords. In white, blue, tan. 14-17 neck. 32-35".



sale!

WOOL-AND-MOHAIR CARDIGAN CLASSIC

6.88 Regularly 7.99

Full fashioned for better fit. Camel, red, navy, light blue, maize, bone, white. 34-40.



sale!

Heiress

SALE! BRUSHED KNIT GOWNS & PAJAMAS

4.00 Regularly 5.99

Soft and fleecy, with dainty smocked yokes, embroidery and lace. Acetate-and-nylon in pink or blue. S-M-L. Long gown also in extra sizes X-XX.





sale!

ACTION JACKET, WARMLY PILE LINED

12.88

Regularly 14.99

Dacron® polyester-and-cotton poplin; Orlon® acrylic pile lining. New colors. 36 to 46.



sale!

MEN'S WORK SETS OF HEAVY DUTY TWILL

5.00 Regularly 6.99

Mercerized, Sanforized®, bar-tacked, sturdy. Khaki, light or dark gray, green.

*Less than 1% residual shrinkage



sale!

NEW STRETCHIES GROW WITH YOUR BABY

2 for $5

Regularly 2.99 each

Nylon stretch or cotton terry stretch with snap fasteners. White, pastels. Sizes M-L.



sale!

SHAKER KNIT ORLON® ACRYLIC BLAZER

5.00 Regularly 5.99

Red, white or navy with gold-colored buttons! New rolled edges. Girls' sizes 8 to 14.



sale!

ANTIQUE SATIN LINED DRAPERIES

50"x84" **6.88** Reg 7.99

50"x 63", reg. 6.99, 5.88.

Draperies in luscious colors, including snow white.



sale!

"INSULAIRE" YEAR-ROUND BLANKET!

72"x90" **7.76** Reg 8.99

Thermal weave cotton, machine washable, dries fast. In seven colors plus white.



sale!

SLIM JIMS SUPERBLY TAILORED TO FIT!

5.00 Regularly 5.99

Stretch fabrics, banded wool flannel, famous maker workmanship! New colors, 8-18.

Davie County's Largest Newspaper

DAVIE COUNTY ENTERPRISE RECORD

Davie's Rainfall For The Past Week Was None

Volume—LVII | 'All The County News For Everybody' | Mocksville, N. C., Thursday, November 12, 1964 | $3.00 Per Year — Single Copy, 10 cents | No. 31

Home Demonstration Program Is Planned For Thursday, Nov. 19

The annual Home Demonstration Program will be held at the Blaise Baptist Church Thursday, Nov. 19, at 2:00 p.m. with Mrs. Sam Walker Co. Council President presiding.

Mrs. W. K. Hamrick, Home Demonstration club member from the Pino-Farmington Home Demonstration Club is to be the speaker. Her topic is "Today's Woman in Today's World."

Mrs. Hamrick is a mother of two boys, works part time at the Farmington Medical Center, past president of Farmington P.T.A., Supt. of Intermediate Sunday School Department, Co-Leader of the Great Book Society of Davie County, past member of the State Family Life Committee of Home Demonstration Clubs and is at present serving on the State International Relation Committee.

The local Home Demonstration women taking part on the program are: Mrs. P. M. Johnson, devotion; song leader, Mrs. Jimmy Kelly, Jr.; Pianist, Mrs. Foy Cope; presentation of gavel, Mrs. D. S. Ratledge; and Mrs. Roland West, Vice-President of District Home Demonstration Organization will install the new officers for the coming year. They are: President—Mrs. Tommy Cornatzer; Vice-President—Mrs. Edwin Boger; Secretary—Mrs. Jimmy Kelly, Jr.; and Treasurer—Mrs. Lawrence Smith.

The hostess clubs are Cana, Clarksville, and Pino-Farmington Home Demonstration Clubs.

Those serving on the Decoration Committee are: Mrs. Oscar Allen, Chairman; Mrs. Cecil Leagans, Mrs. Stacy Beck. Reigstration Committee—Mrs. D. S. Ratledge, Chairman; Mrs. Wade Furches, and Mrs. M. D. Pope.

Refreshment Committee—Mrs. Von Shelton, Chairman; Mrs. Graham Weathers, Jr., Mrs. Grady Smith, Mrs. Clayton Groce, and Mrs. Wade Groce, Mrs. Rodeman Pope, Mrs. Bill Merrell, and Mrs. A. W. Ferebee.

Program Committee — Mrs. Sam Walker, Mrs. Edwin Boger and Mrs. John T. Brock.

The public is cordially invited to attend the Home Demonstration Club Achievement Program.



DR. JOHN R. CHURCH

Dr. John R. Church will be guest minister at Union Chapel Methodist Church, four miles North of Mocksville, on Highway 601 on Nov. 16-22. Services will be held each evening at 7:30 o'clock. These services are sponsored by the Mocksville Circuit Methodist Churches, Cornatzer, Bethel and Union Chapel. The Rev. Carl Lain is pastor.

Dr. Church is an approved evangelist of the Western North Carolina Conference. He is a well known Camp Meeting preacher.

You are cordially invited to attend these services.

Two Injured In Auto Collision On Sunday

The assistant Forsyth County jailer Herman Roberson underwent surgery at the Forsyth Memorial Hospital Monday for serious injuries he received in an automoible accident in Davie County Sunday.

Roberson suffered a shattered kneecap in the accident and is expected to be away from his job for weeks, possibly months.

His wife sustained several broken ribs in the same accident and is also in the hospital.

The accident in which they were injured occurred at the intersection of US 601 and NC 801, four miles south of Mocksville.

State Highway Patrolman L. E. Woods said the Robersons were traveling south on US 601 when a car driven by Thomas Napoleon Beck, 55, of Cooleemee, traveling east on NC 801, crossed the intersection into the path of the Roberson car.

Beck, who escaped injury, was charged with failing to yield right of way.

Library Consultant Speaks To Rotary Club

Miss Phyllis Snyder, Field Consultaant for the North Carolina Library, stressed the importance of library services at the regular meeting of the Mocksville Rotary Club, Tuesday.

Miss Snyder told the Rotarians that ". . . Education is a life-long process in which adequate library facilities play an important role."

"A library is one organization that all classes . . . all races . . . and all creeds . . . use," said Miss Snyder. "It remains an organization working with all ages and all individuals."

Miss Snyder stressed the importance of a library keeping pace with a growing and changing community.

She complimented Davie on having a trained librarian pointing out: "Five hundred trained librarians are needed in the state and there are only 166 . . . of which Davie County has one . . . Mrs. Paul Blackwelder."

She also commended Davie County on their project to secure new library facilities and explained what was needed in adequate library facilities. She pointed out that federal funds were now being administered by the state by which the county could receive 47c for each 53c it put into a new building . . . but that the money was available on a first-come and first-serve basis and would be allocated to the counties qualifying first.

Peter W. Hairston had charge of the program and introduced Miss Snyder. President John Durham presided.

Special guests included Knox Johnstone, Mrs. Paul Blackwelder and Gordon Earle of Salisbury.

Father-In-Law Is Arrested—

Man Shot Sunday Near Bixby

A family squabble near Bixby Sunday afternoon resulted in a Winston-Salem man being shot twice through the chest and his father-in-law lodged in the Davie County jail on charges of assault with a deadly weapon with intent to kill, inflicting serious injury.

The condition of Tommy S. Caudle, 53, of 5472 Pineview Drive, Winston-Salem, was reported as fair early this week. Caudle was shot twice with a .22 calibre pistol in the upper right portion of his chest. One bullet punctured his lung and the other bullet went entirely through his body.

Caudle was allegedly shot by his father-in-law, Henry Elon Teague, 59, at Teague's home in Bixby around 3 p.m. Sunday afternoon.

Sheriff George Smith said that conflicting tales were being told by the principals on just how the shooting occurred.

Sheriff Smith said that his investigation showed that Mr. and Mrs. Caudle (the former Evola Teague) went to her home in Bixby for a Sunday visit. Sheriff Smith said that Caudle claimed that Teague had been drinking and that he had the .22 pistol in the yard of the home and had threatened to shoot the others and then himself. Caudle said he was trying to get the pistol from his father-in-law when he was shot.

Sheriff Smith said that Teague told him he shot Caudle after his son-in-law knocked him down and attempted to attack him.

Assisting Sheriff Smith in the investigation were Deputies Joe Smith and L. K. Howard, and Jack Richardson of the State Bureau of Investigation.

Chalet, Inc. Open House Is Sunday

Chalet, Inc., of 219 North Main Street in Mocksville has issued an invitation to the public to attend an open house observance on Sunday afternoon from 2-5 p.m.

This new company, that manufactures upholstered furniture, will have various samples of the items they are making on display. Refreshments will also be served.

This company specializes in making furniture of modern, traditional, Early American, Italian Provincial designs in chairs, sofas, lounges and occasional chairs.

Chalet, Inc., has been in operation since June 9th and thus far have confined most of their operation to creating new samples . . . of which they now have around 50.

Clyde Hendricks is president of Chalet, Inc.; Harold A. Surratt, Executive Vice President; and Henry Cole Tomlinson, Secretary and Treasurer.

Committee Is Formed For Water Safety

An organizational meeting was held recently at the home of Mrs. Charles E. McCoy on Church Street to form a Red Cross Water Safety Committee. Billy Newsome, Red Cross Field Director and Water Safety Services informed the committee of their duties. First, the committee must determine what needs exist in the community for any phase of the program; second, the committee must find where facilities and program outlets are available; third, the committee must take the responsibility for selecting and arranging for the training of instructors.

Members of the committee are: Mrs. Henry Blair, chairman; Mrs. William Price, Mrs. Glenn Howard of Farmington, and Mrs. Fred Pierce of Cooleemee.

Training for instructors will be set up at the Cooleemee pool in the early summer. Information is being sought to make Cooleemee an authorized pool for the Red Cross 50 mile swim.

Mocksville PTA Meeting Is Held

The Mocksville PTA met Monday night in the auditorium of the Elementary School.

The program was a panel discussion of questions from parents that were turned in at the October meeting. Members of the panel were: J. K. Sheek, moderator; Roy Marsh, Mrs. Flake Hayes, Miss Chunn, Mrs. George Shutt, Jim Everidge and Dr. W. T. Bird.

Room count was won by Miss Brandon's 1st grade and Mrs. Farthing's 4th grade.

Cow Killed By Car Near Fork on NC 801

A cow and a 1959 Ford collided around 6:20 p.m. November 4th on NC 801, one-mile south of Fork.

The result: The cow was killed and the front end of the Ford damaged around $600.

The Ford was being operated by Roy Phillip Broadway, 17, of Lexington Rt. 5.

The cow was owned by Charlie F. Barnhardt of Advance Rt. 2.

Junior Deputies To Have Uniforms

The newly organized Junior Deputies will soon receive gray cotton cloth shirts similar to the ones worn by the Senior Deputies of the county.

Shirts are being made for 100 boys at B & F Manufacturing Co. at cost and the labor will be paid by the local Moose Lodge from proceeds from the recent Fish Fry. Cloth for the shirts was donated by Erwin Mills of Cooleemee. The county plans to buy badges and patches for the sleeves of the shirts. Trousers to match the shirts will be added at a later date.

Bill Marion and Charlie Brown, organizers of the Junior Deputies, have expressed appreciation to all those involved in this effort.

WEEKEND REVIVAL

A week end revival will be held at Fulton Methodist Church beginning Friday, Nov. 13 and continuing through Sunday, Nov. 15. Services will be held each evening at 7:30.

Local Presbyterians To Hear Dr. Moore

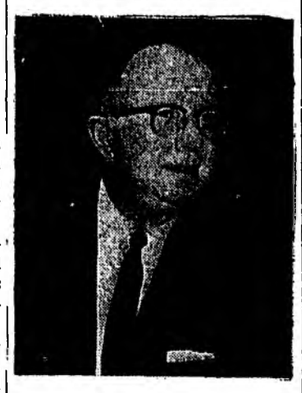

DR. ANSLEY C. MOORE

Dr. Ansley C. Moore, President of St. Andrews Presbyterian College at Laurinburg is to be the guest minister at the 11 o'clock worship service and at a special evening service at 7:15 on Sunday, Nov. 15th, in the First Presbyterian Church of Mocksville. An invitation is extended to the community to hear Dr. Moore. A special invitation is given to parents and young people to hear him at 7:15 p.m. when he will show slides of the college and speak on the topic, "The Eggheads and I."

Dr. Moore is a native of Atlanta and has held pastorates in Georgia, Alabama and Florida, and at the Sixth United Presbyterian Church of Pittsburgh, Pa. He is listed in Who's Who in America and while in Pittsburgh he held the office of president of the Council of churches for the greater Pittsburgh area for three terms.

Dr. Moore became president of St. Andrews College in 1960. St. Andrews is a four-year liberal arts college, owned by the Synod of North Carolina, with a complete new plant on a new campus in Laurinburg. P. C. Grubbs, a member of First Presbyterian, is the president of the Student Body at St. Andrews, and Martha James, also a member of First Presbyterian, is a member of the freshman class.

Schedule Given For H. D. Club Meetings

The Mocks Home Demonstration Club will meet on Tuesday, Nov. 17 at 2:00 p.m. with Mrs. Gettys Bingham.

The Center Home Demonstration Club will meet on Tuesday, Nov. 17 at 7:30 p.m. with hostesses Mrs. Duke Tutterow and Mrs. Robert Evans.

The Fork Home Demonstration Club will meet on Tuesday, Nov. 17 at 8:00 p.m. with Mrs. Eugene Harris.

The Advance - Elbaville Home Demonstration Club will meet on Wednesday, Nov. 18 at 2:00 p.m. at Shady Grove School Building.

Library Gets $1,000

The Davie County Library Fund started off with a bang this week when Knox Johnstone, Fund Drive Chairman, received a check for $1,000.

Miss Sarah Clement of Oxford was the generous donor. Miss Clement is the daughter of the late John H. Clement and was born and reared in Davie County. She is a cousin of Mrs. J. K. Sheek, Mrs. E. C. Morris, Miss Sarah Gaither and Miss Linda Gray Clement.

Accompanying the check was a note saying that "I love Davie County and I hope that the county will be successful in getting this new library."

We Goofed!-Again

Last Friday night the senior members of Davie High School Rebel's football team pointed the co-captains in the center of the field for the toss of the coin to start the game. Just for fun we thought we would count and see if all 14 of them were out there when we counted, there were 15! (This really mixed up things because we knew we ran pictures of 13 with an explanation that there was no picture for the 14th.) To make a long story short, we forgot about Ronnie Hellard! That's all. We forgot him! Ronnie was hurt last year and was not able to play at the start of the season. He did play some last Friday night . . . he was the No. 10 you football fans saw and maybe wondered who he was. He received more injuries last week and will have to be on crutches now, so we understand. Sorry we left you out and also sorry you got hurt again, Ronnie.

2 Vehicles Involved In Collision on US 64

Two vehicles were involved in a collision last Thursday around 2:30 p.m. on U. S. 64, one mile west of Mocksville.

James Bryan Sharpe, 68, of Mocksville, Route 1, was operating a 1958 International pickup and was heading east. Jay Virgil Snell, 21, of Cullowhee, N. C., was operating a 1963 Dodge and was heading west.

State Highway Patrolman Randall Beane said that his investigation showed that the accident occurred when Sharpe failed to see the Dodge and made a left turn into the driveway with the left front of the pickup hitting the left rear of the Dodge.

Damage to the pickup was estimated at $150 and to the Dodge, $250.

Sharpe was charged with failure to see safe movement could be made in safety.

Man Is Charged With OCI Following Crash

A man was charged with driving drunk around 5:15 p.m. Monday after his car went out of control off the roadway and into a yard. The accident occurred on US 601, four miles south of Mocksville.

Earl Dewitt Thompson, 37, of Advance, N. C. was charged by State Highway Patrolman K. N. Bolick with driving drunk. His car, a 1958 Chevrolet, was damaged an estimated $350.

Patrolman Bolick said Thompson was traveling north on US 601 when he ran off the roadway on the right side, striking a ditch and continuing on into the yard of Hubert Call.

$90,000 Sought For New Structure—

Davie Library Fund Drive Underway

A drive to raise $90,000 for new library facilities for Davie County is now underway.

The drive was kicked off at a special dinner on Wed. night for key workers held at the Rotary Hut. Featured speaker was Dr. Dale Gramley, President of Salem College. Dr. Gramley stressed the importance of a good library and of the services it rendered in modern day society.

Miss Phyllis Snyder, Field Consultant for the N. C. State Library, also spoke and told the workers that for each .57c put up by Davie County . . . the county would receive an additional .43c in federal funds being administered by the state.

"This is available under a new bill just passed", said Miss Snyder. "In North Carolina we have $700,000 available this fiscal year and it is being administered on a first-come, first serve basis. It is important that a county qualify for their funds just as soon as possible as we do not know just what might be available next year or just how it will be administered", she said.

Knox Johnstone, fund drive chairman, stressed the importance of everyone in the county contributing to this fund.

"The library is an institution serving all of the people. It is there for use by all of the people . . . and we hope that the people will react to this drive with great unanimity", said Mr. Johnstone.

Mr. Johnson pointed out that this drive was being concentrated into an intensive one-week campaign.

"We hope that everyone will have been contacted and will have contributed by November 18th and that we have reached our goal", said Mr. Johnstone.

Mr. Johnstone also said that a large thermometer . . . marked off in units indicating monetary donations . . . would be erected on the square to visibly show the progress of the campaign. This project is being carried out by the Mocksville Moose Lodge.

The fund drive will be carried out by approximately 200 volunteer workers. These workers have been briefed in meetings at the Davie County Library and will be able to answer most any question a citizen might have.

The Building

The new library, which will house over 40,000 books, will be located on North Main Street on property formerly occupied by the Dodd house and the old Baptist personage. There will be a tree covered entrance easily accessible from the street and parking facilities and a drive-in book return window will be provided on the site.

The new building will contain a general reading area, an area for young adults, and a reference area. Just inside the door will be a magazine and new book area.

The new building will not only serve the community as a library but as a cultural center as well. The library is being planned so that a central children's room will serve the young and provide a place for consultation with parents and teachers on the children's needs.

There will be a special history room that will preserve records of local history. Any book, pamphlet that will help tell the story of Davie County and North Carolina hundreds of years ago will be preserved in this room. History groups in the community will have excellent opportunities for special projects for this room.

Meeting rooms within the library will serve many purposes. Community groups will be provided meeting room space adjacent to the informational and educational resources of the library. One room will be equipped for conversion into a story-hour room for the children, but will be available as a multipurpose meeting room. Audio-visual materials will be projected as a service to the groups meeting in the rooms, and special library sponsored showings of educational films will be conducted. Adjacent to the meeting room will be provided a small kitchenette for limited use during community functions.

These facilities will be adequate for the next 20 years.

To Be Given To Library Fund—

Auction Sale Nets $1,039

The Mocksville Woman's Club banked $1,039.03 from their auction sale held last Saturday at the A. T. Grant homeplace. These proceeds are being presented to the Davie County Public Library fund.

Eddie Newsome, the auctioneer, began the sale of household furnishings donated by various citizens of the county at 11 a.m. All the articles had been sold by 5 p. m.

Articles sold ranged from a large Empire American Secretary to a spool bed . . . to an antique shaving mug . . . In the words of one attending: "Some were antique and some were unique".

Those attending were able to purchase country ham biscuits, sandwiches, Coca Colas and coffee served on the grounds by the Woman's Club.

Job To Be Done In Three Stages—

Farm Census Plans Announced

Plans for taking the 1964 Census of Agriculture in Davie County have been announced by Clyde Glasscock, newly appointed census crew leader for the county.

The job will be done in three stages, Mr. Glassock said. First will come recruitment and training of enumerators to count all farms in the county. About one enumerator for each 150 farms will be needed.

Shortly after November 19, the Bureau of Census, an agency of the U. S. Department of Commerce, will start the second stage by nailing agricultural census questionaires to all rural boxholders in the county. This will give farm and ranch operators, who are required by law to fill out the forms, a period of time to consult their records and fill in answers to the questions.

In the final stage, enumerators will visit each farm in the county to collect the questionnaires. At the time of this visit, the enumerators will help farmers complete answers to any questions the farmers may have had difficulty with. Enumerator visits are scheduled to begin in this county on November 23rd. Enumerators will take about three weeks to complete their work, Mr. Glasscock estimates.

The Census of Agriculture is taken every five years in the years ending in "4" and "9" to gather up-to-date information on the nation's agricultural resources and production. Such information is vital in making decisions affecting many segments of the U. S. economy. Data gathered include the number and size of farms, acreage and harvest of crops, livestock inventory, information on farm equipment and facilities, farm products sold, and use of fertilizers, insecticides, and herbicides.

Patrol Investigates Hit and Run Accident Near Cooleemee Sat.

State Highway Patrolman Randall Beane is still investigating an accident involving hit and run that occurred around 10:15 p.m. last Saturday on NC 801, five miles southeast of Cooleemee.

Patrolman Beane said that his investigation showed that James B. Proctor, 18, of Mocksville Rt. 4, was operating a 1954 Ford and had slowed down to make a left urn into his driveway. A vehicle going north on NC 801 hit the Ford in the rear, knocking the Ford into the driveway and overturned. The vehicle then continued on without stopping.

Turkey Shoot Set For Center On Nov. 14th

A turkey shoot will be held Saturday, Nov. 14, beginning at 10 a.m. in Center Community Building.

Barbecue sandwiches and trays will be sold all day. A barbecue supper wil be held beginning at 5 p.m. A Country Store will be featured where articles will be sold. The shoot is sponsored by Center Community Development and the Center Fire Department.

Shady Grove PTA

The Shady Grove PTA will meet Monday, Nov. 16, at 7:30 at the school. The program will be the showing of a film entitled "Journey In Health." Afterwards, the parents will be able to visit the classrooms.

Marquee Construction Taking Shape—

Square Plots To Be Beautified

Plans for the modernization and beautification of the four plots on the square in the Town of Mocksville are now being formulated under the guidance of the Community Development Committee. Bill Daniel is chairman of the community development organization.
lopment organization.

Don Wood, chairman of this phase of the project, announced this week that Carl Sofley of Mocksville Rt. 2 had drawn detailed plans listing shrubbery specifications for the four plots. Plans for the plots call for concrete walkways and benches of varying designs on each of the four plots. One of the plots will have a water fountain. All of the plots will be planted with shrubbery of colorful foliage, etc.

Any nurseryman or concrete contractor interested in doing the work on these plots should contact Don Wood, I Court Square in Mocksville, for details and specifications.

This is another phase of the development of the downtown area now taking place with the installation of the marquee and new store fronts on the west side of the business area. This marquee is expected to be completed within the next few weeks.

Annual Bazaar Planned for Saturday By Fork Episcopal Church of the Ascension

The annual bazaar sponsored by the Fork Episcopal Church of the Ascension is planned for Saturday, Nov. 14, at the Fork Parish House opening at 10 a.m and closing around 6 p.m.

Features of the bazaar have been planned and include the following:

A baked goods table which will contain almost every possible variety of home-made baked goods. The planning committee has requested that the people who contribute to this table use their family recipes and include cakes, pies, cookies, tarts and other home-made items.

The sewing display will include such items as cocktail aprons, smocks, children's dresses, baby clothes, doll clothes, clothes pin aprons, pajamas, etc.

The arts and crafts display will include Cole Potteries from Seagrove. Also, scented candles, Christmas decorations and other hand-made crafts.

The canned goods display will include a collection of unusual and fancy home-made canned goods such as citron preserves, pickled watermelon, all kinds of pickle relish, chow-chow, pear preserves, apple jelly.

The rummage sale and white elephant table will be added this year for the first time. There will be bargains in clothing items, new sheets at bargain prices, towels, wash cloths, jewelry, table lamps, children's furniture, flower pots, lawn mowers and wrapped packages.

Country ham biscuits, hot dogs, cold drinks, and coffee will be served from the kitchen.

A hay ride is planned for the children. An adult will be in charge to help the children.

Event To Benefit Library Fund—

Woman's Club Fashion Show

The Mocksville Woman's Club will present a "Fashion Show" on Tuesday night, Nov. 17, at 7:30 in the auditorium of Mocksville Elementary School. Proceeds from this event will go to the Davie County Public Library Fund.

This show is being planned with the cooperation of the local merchants.

Mrs. Henry Blair is in charge of arrangements. Mrs. Knox Johnstone will be commentator. Members of the Woman's Club are serving as hostesses for the different stores that are "showing." The hostesses are: Mrs. W. J. Wilson, hostess for C. C. Sanford and Sons Co.; Mrs. Bill Hall, Blackwelder and Smoot; Mrs. W. A. Allison, B. C. Moore and Sons; Mrs. Bryan Sell, Belk's of Mocksville.

There will be door prizes given away courtesy of local merchants during intermission and at the end of the show.

"We have planned a show for the entire family," said Mrs. Blair. "Our models are all locals, young women, middle age women, girls and boys. We hope that you will come and bring your whole family," she concluded.

Harvest Sale-Supper

An annual Harvest Sale and Supper will be held Saturday, November 14 beginning at 4:30 p. m. in Advance School Cafeteria. An Auction Sale will be held after the supper. Advance Methodist Church is sponsoring the affair.

Advertisement

SHAVER REPAIRS AND SHAVER PARTS. Foster's Watch Shop.

Otis Griffin Looks Forward to His Life in Wheelchair

By SUSAN FURR
Salisbury Post Staff Writer

"The first day of school I was registering students," Louise Tucker of Catawba College said, "when I heard a bump, bump, bump. I looked over at the stairs and saw Otis coming down backwards from the third floor in his wheel chair. I was nervous anyhow that day and you can imagine how that affected me. I told some boys to go over and help him, for goodness sakes!

Otis is Otis Griffin, a junior at Catawba this year. He has been confined to a wheel chair since he was in a truck accident at 15 years of age. He is now 26 and lives in Mocksville with his wife, Pat, who, too, has been confined to a wheel chair since she was stricken with polio at 10 years of age.

About that wheel chair incident, Otis said he was at first upset when college officials asked him not to try coming down the stairs by himself anymore. "I could understand why they didn't want me to though," the quiet, bespectacled student said.

Otis considered this just another to-be-expected experience that comes with being in a wheel chair. He remembered when Pat was not allowed to go into a theater when they lived in Richmond, Va., because theatre officials said she was a "fire hazard." "I guess they were afraid she would block the aisle or something" he explained.

"I might sometimes give the impression that I resent being helped," he said, "but I think I should do as much for myself as I possibly can. If there's something I want to do and can't without help, I don't mind asking if the people don't mind helping." Asking for help can sometimes be a problem. Otis said he would rather sit all day than have someone help him who resented doing it for some reason (usually lack of time).

Otis learned how to go downstairs when he had classes on the second floor at the Richmond Professional Institute. "It's not hard," he said. "All I do is hold on the handrail and back the chair off. The chair goes step by step and I slide my hands down the rail. The foot pedals act as a brake. They'll hold me on the step."

Otis is originally from Arkansas, Pat, who is the guidance counselor at Davie County High School, from South Carolina. They met three years ago on a bus which carried disabled students to classes at the University of Illinois.



TOGETHER—Otis Griffin, a Catawba College math major, readies himself for homework. His wife, Pat, guidance counselor at Davie County High School, is always beside him during the nightly vigils. Both are confined to wheel chairs.

After their marriage they moved to Virginia where Pat worked at the Woodrow Wilson Rehabilitation Center for three months to complete her master's degree in guidance and counseling. Next, they moved to Richmond, and, finally, this summer to Mocksville.

"We like the town very much," Pat said. "We've made a lot of friends here, many more than in Richmond. "It's getting to the point where we don't have enough hours in the day," Otis grinned.

That might be, too because they have bought them a house on Forest Lane in Mocksville and are busy working on it. For example, Pat sowed the curtains, and Otis put up most of them by placing a board across the arms of his chair and sitting on it. "That was high enough to hang them," he said. "Of course, it might be a sloppy job."

Otis, a math major, thinks he will probably teach after graduation. He probably would never have gone to college had he not been involved in the accident because boys in Arkansas from the area where Otis lived became, for the most part, manual laborers, married at 18 or so and had a houseful of kids as soon as possible. "I was out of school and doing manual labor with my father when I had the accident," he said.

"I knew I had to go back to school after the accident," he said. You can't do manual labor from a wheel chair. At that time they were sticking almost every handicapped person in watchmaking so I studied it at Kilgore Junior College in Texas for a year. Afterwards, it was right difficult to find a job." Just about that time, he had the chance to go to the University of Illinois and snapped it up.

And to this point, that is the story of Otis' life.

"I don't think life has been difficult," he said. "I've enjoyed it."

"There's one thing I want you to do for me," he said after the interview. "Don't make this thing mushy. Pat and I have read stories that got pretty bad sometimes, saying things like "They went to the altar in matching wheel chairs" or "They did not have anything to live for so they married and had each other."

"We're not mushy people. We're not unhappy. We're very happy and we do have things to live for and are looking forward to living it."

"Everybody is limited in some way. We just get around a little differently than most people."

Davie Church Activities

FIRST BAPTIST

Circle meetings will be held next week as follows:

Circle No. 1 meets with Mrs. C. L. Farthing, Wilkesboro Street, Monday, Nov. 16, at 7:30 p.m.

Circle No. 2 meets with Mrs. Fred Long, Yadkinville Road, Monday, November 16, at 7:30 p.m.

Circle No. 3 meets Tuesday, Nov. 17, at 10 a.m. with Mrs. C. S. Anderson, Wilkesboro St.

Circle No. 4 meets at the church Tuesday, Nov. 17, at 10 a.m.

Rev. Fred Barnes and Lester Martin, Jr., were among those attending the State Baptist Convention meeting in Greensboro Tuesday through Thursday of this week.

A program of church hymns will be given by the "Community Singers' 'at the evening service at First Baptist Church, Nov. 15. This group is made up of local singers from various churches in the county who are encouraging more congregational singing of hymns.

BLAISE BAPTIST

The Mission Study group met at Blaise Baptist Church Monday night, Nov. 9. The book "Frontiers of Advance" written by Copeland, was taught by the Rev. Archie Jones, missionary to Excuador. Present for the meeting were 90 women from First Baptist, Blaise, Eaton's, Farmington, Bear Creek and Turrentine Baptist Churches.

FIRST METHODIST

Circles will meet next week as follows:

The Afternoon Circle, Mrs. J. H. Thompson, chairman, will meet Monday afternoon, November 10, at 3 p. m. at the home of Mrs. J. B. Sharpe, Statesville Rd.

The Morning Circle, Mrs. Henry Blair, chairman, will meet Tuesday morning, November 17, at 10 o'clock in the Educational Building at the church with Mrs. Bayne Miller and Mrs. Jimmy Kelly, Jr. as co-hostesses.

Circle No. 1, Mrs. W. A. Allison, chairman, meets on Monday, November 23, at 7:30 at the home of Mrs. Ralph Randall with Mrs. John Brock as co-hostess.

Circle No. 2, Mrs. C. C. Chapman, chairman meets, on Monday, November 16, at 7:30 at the home of Mrs. George Shutt.

Circle No. 3, Mrs. Arthur Upshaw, chairman, meets Monday, November 16, at 7:30 at the home of Mrs. Jim Fuller with Mrs. David Taylor as co-hostess.

Circle No. 4, Mrs. Margaret A. LeGrand, chairman, meets Monday, November 16, at 7:30 at the home of Mrs. Millard Harmon with Mrs. Ray Bean as co-hostess.

DAVIE COUNTY ENTERPRISE-RECORD
Published Every Thursday
At Mocksville, N. C.

EUGENE S. BOWMAN
PUBLISHER

Gordon Tomlinson, Editor

Second-Class postage paid at Mocksville, N. C.

Subscription rates: Single Copy .10c; $3.00 per year in North Carolina; $3.50 per year out of state.

This Week's Specials

(PRICES GOOD THROUGH SATURDAY, SEPTEMBER 26th)

1 Bushel MAGNA BONUM APPLES ..... $1.99 bushel
1 Bushel STARKS DELICIOUS APPLES ..... $1.99 bushel
1 Bushel GOLDEN DELICIOUS APPLES ..... $1.99 bushel
1 Bushel STAYMAN'S WINESAP APPLES .....$1.99 bushel
HOME GROWN SWEET POTATOES ..... $1.99 bushel
MOUNTAIN GROWN IRISH POTATOES.....—50 pound bag, $1.99
HOME GROWN TOMATOES ..... 2 pounds, 29c
GOLDEN YELLOW BANANAS ..... 2 pounds, 19c
HOME GROWN PUMPKINS ..... 5c lb.
LARGE HEAD LETTUCE 19c
CARROTS ..... 10c bunch

DENTON'S CURB MARKET
OPEN 7 DAYS A WEEK, 8 A.M. 'TILL 9 P.M.
HIGHWAY 601 — ½ MILE BELOW HIGH SCHOOL

ASCS News

Wool Growers Urged To Keep Records; Year Ends Dec. 31

Wool growers—particularly those who market their lambs in the fall—were reminded recently about the importance of keeping adequate records of their sales so that they will be able to make proper applications for payments under the wool incentive program.

According to A. P. Hassell, Jr., Executive Director for the Agricultural Stabilization and Conservation State Committee, the sales record for lambs sold should include the name of the buyer, his signature, and the number and liveweight of lambs sold, plus the description "unshorn." Lamb payments are made only on lambs that have never been shorn, to discourage unusual shearing of lambs before selling.

Hasell also reminded growers that current marketings of wool and lambs through Dec. 31, 1964, will qualify for incentive payments under the wool program for the 1964 marketing year. Beginning with 1964, the marketing year is the calendar year.

Growers are urged to file their applications for payment, supported by the required sales documents, with their ASCS county office as soon as possible after their fall sales are completed. While applications for payments on 1964 marketings may be filed not later than the end of Jan., 1965, an application may be submitted at any time between now and then.

Mr. Hassell said that lamb feeders particularly should keep accurate records which will establish the length of time they have owned lambs on which they apply for payment. Lamb payments are made only on lambs which a producer has owned for 30 days or more, and the amount of payment is based on weight gain of the lambs during the seller's ownership.

Cotton Important To North Carolina

The production of cotton is still a very important segment of the economy of North Carolina, according to A. P. Hassell, Jr., Executive Director for the Agricultural Stabilization and Conservation State Committee. The total value of the 1964 crop will probably exceed $60 million to North Carolina farmers.

Hassell said that the cotton crop affects all segments of our agricultural economy. Many local businessmen are in some way dependent on cotton production for a percentage of their business. Cotton production reaches the banker, grocery store operator, building contractor, oil man and practically every other business in North Carolina. Also, there are many thousand people employed in the production and manufacturing of cotton goods all across the State.

Cotton farmers will be making another decision about the type program they want for 1965 very soon. On Dec. 16, cotton farmers will vote in a referendum to determine if marketing quotas will be in effect for 1965. In order for quotas to be in effect, they must be approved by two-thirds majority of all farmers voting. Hassell urges all farmers to study the issues and vote in the referendum on Dec. 15.

STATEMENT
OHIO FARMERS INSURANCE COMPANY

ASSETS

1.	Bonds	$13,145,641.21
2.	Stocks	16,061,393.50
4.	Real Estate	2,040,206.12
6.	Cash and bank deposits	2,932,051.20
8.	Agents' balances or uncollected premiums, net	2,272,666.10
11.	Reinsurance recoverable on loss payments	18,942.31
14.	Interest, dividends and real estate income due and accrued	110,027.54
17.	All other assets as detailed in statement	63,671.23
	Total admitted Assets	$36,544,599.21

LIABILITIES, SURPLUS AND OTHER FUNDS

1.	Losses unpaid	6,046,190.00
2.	Loss adjustment expenses unpaid	806,786.95
3.	Contingent commissions and other similar charges	183,804.27
4.	Other expenses (excluding taxes, licenses and fees)	16,369.22
5.	Taxes, licenses and fees (excluding Federal income taxes)	384,327.96
10.	Unearned premiums	10,861,740.00
12.	Funds held by company under reinsurance treaties	75,071.37
14a	Unearned premiums on reinsurance in unauthorized companies ... $28,879.00	
14b.	Due from unauthordized companies ... 10,345.75	
14c	Total ... $39,224.75	
15.	Less funds held or retained by company for acount of such unauthorized companies	39,224.75
18.	All other Liabilities, as detailed in statement	585,986.34
23.	Total liabilities	18,999,500.87
24.	Special surplus funds ... $ 6,184,867.34	
26.	Unassigned funds (surplus) $11,360,231.00	
27.	Surplus as regards policyholders ...	17,545,098.54
29.	Total	$36,544,599.21

BUSINESS IN NORTH CAROLINA DURING 1963

Line of Business	Direct Prem. Written	Direct Losses Incurred
1. Fire	$1,590.17	148.10
2. Extended coverage	323.17	168.80
3. Other allied lines	(4.13)	77.59
4. Homeowners multiple peril	12.49	15.00
17. Liability other than auto (B. I.)	97.24	
18. Liability other than auto (P. D.)	296.00	
19. Auto liability (B. I.)		(25,191.05)
20. Auto liability (P. D.)		(1,457.93)
21. Auto phys. damage	3.45	1,236.04
26. Burlarly and theft	267.20	
31. Total	$2,586.19	($25,003.45)

President, C. E. Curtis; Secretary, R. B. Howley; Treasurer, T. B. Rowe; Home Office, LeRoy, Ohio; Attorney for service: Edwin S. Lanier, Commissioner of Insurance, Raleigh, N. C.

NORTH CAROLINA INSURANCE DEPARTMENT
Raleigh, July 15, 1964

I, Edwin S. Lanier, Commissioner of Insurance, do hereby certify that the above is a true and correct abstract of the statement of the Ohio Famers Insurance Company, of LeRoy, Ohio, filed with this Department, showing the condition of said Company on the 31st day of December, 1963.

Witness my hand and official seal, the day and date above written.

EDWIN S. LANIER, Commissioner of Insurance

Chalet, Inc.

Cordially Invites You

to attend their

Open House

Sunday, November 15th

from 2 p.m. to 5 p.m.

AT SHOWROOM . . . . 219 NORTH MAIN ST.

Mocksville, N. C.

"IF YOU WANT RESULTS . . .
IF YOU WANT ACTION . . .
IF YOU WANT TO SELL MERCHANDISE

. . . a lot of it, to a lot of people, and at a profit, then you should get with newspapers where the action is."

—William J. Leudke

Folks and Fancies

By MARGARET A. LEGRAND

AT SCHOOL

Bobby Keller, son of Mr. and Mrs. Clarence Keller, has entered Diesel College in Nashville, Tenn. for the fall term.

IN NEW HOME

Mr. and Mrs. William Seaford moved the past week-end into their newly constructed home on Rt. 1.

PLAN PILGRIMAGE

Rev. Robert M. Hardee of High Point, former minister of First Methodist Church, Mocksville, was to leave the past Sunday for the 1964 Holy Land Christmas Pilgrimage. Also making the pilgrimage will be the Rev. Worth Sweet, pastor of the Lebanon Methodist Church and Dr. Ralph Taylor, superintendent of the High Point District.

HERE FROM WINSTON

Mr. and Mrs. Rom Weatherman and children of Winston-Salem spent Sunday here with Mrs. Weatherman's parents. They were luncheon guests of Mrs. John P. LeGrand on North Main Street and visited Mr. LeGrand at Davie County Hospital.

THOMASVILLE GUESTS

Dr. R. H. Holliday and son, Robert, of Thomasville, spent Saturday here with Dr. Holliday's daughter, Mrs. L. Gaither Sanford, Jr., and Lt. Sanford who have returned from an assignment in Clear, Alaska. Lt. and Mrs. Sanford are being entertained extensively while here by relatives and friends. On Sunday they were dinner guests of Mr. and Mrs. William Long in Greensboro; Tuesday evening, Dr. and Mrs. W. M. Long were hosts at a dinner in their honor at their home on Salisbury Street. The William Longs of Greensboro were present for the dinner and Miss Sarah Gaither entertained with a family dinner at her home honoring the Sanfords.

BACK FROM ALASKA

Lt. and Mrs. L. Gaither Sanford, Jr., arrived by plane last Wednesday from Clear, Alaska, where Lt. Sanford has been stationed at an Air Force Base the past year. They are spending a two week leave here with his parents on North Main Street prior to leaving for a new assignment in Colorado Springs, Col.

ADOPTED SON ARRIVES

Mr. and Mrs. Charles B. Phillips of Route 3, announce the arrival of an adopted son, Justin Burdette, who arrived Friday. The Phillips' have two other children, Joe and Eva.

SUNDAY VISITOR

Tommy Troutman of Pfeiffer College, visited Tommy Cook Sunday at his home on North Main Street.

GUESTS FROM ATLANTA

Mr. and Mrs. Everette G. Horn of Atlanta, Ga., and Mr. and Mrs. B. H. Boatner of Swiskley, Pa., spent the week end here with Mrs. A. M. Kimbrough and Mr. and Mrs. Harry A. Osborne on Lexington Avenue. Mr. Horn and Mrs. Boatner are Mrs. Kimbrough's brother and sister. Mrs. Boatner is the former Mary Horn.

ENTERS HOSPITAL

Mrs. Boone Stonestreet entered Davie County Hospital Wednesday for observation. Mrs. Stonestreet's daughter, Mrs. W. L. Brooks of Richmond, Va., is spending this week here with her mother and father.

VISIT CHARLOTTE PATIENT

The Rev. E. M. Avett and Mrs. H. Cole Tomlinson visited Mr. Avett's sister in law, Mrs. C. R. Montgomery, Tuesday who is ill at the Presbyterian Hospital in Charlotte.

VISIT DAUGHTER

Mr. and Mrs. Homer W. Payne of Route 5, spent the weekend in Murfreesboro, the guests of their daughter, Becky, who is a freshman at Chowan College. They attended the Chowan-Gardner-Webb football game Saturday. The score was 35-0 in favor of Chowan.

HOSPITAL PATIENT

Mrs. E. E. Goodwin entered Davie County Hospital Saturday for treatment.

ARRIVES FROM MARYLAND

Jack P. L. Grand of Burtonsville, Maryland, is spending a few days here with his parents, Mr. and John P. LeGrand.

RETURN FROM NEW YORK

Mrs. Clay Tutterow and son, George, returned home last Thursday from New York, N. Y. where George underwent eye surgery at the Presbyterian Eye Institute. While there, they visited Mrs. Tutterow's sister, Mrs. Charles H. Pitts in Alexandria, Va.

GRANDSON VISITS HERE

Dr. and Mrs. C. B. Smith Jr. and son, Clayton Bernard III, visited Dr. Smith's grandparents, Mr. and Mrs. S. M. Call the past weekend. The Smiths are stationed at a Naval Base in Oceana, Virginia.

SURGERY AT D. C. Hospital

D. R. Stroud underwent surgery last Friday at Davie County Hospital. Here for the weekend with Mr. and Mrs. Stroud were all of their children, Mrs. D. H. Winchester of Richmond, Virginia; Mrs. Bob Honeycutt of Greensville, S. C.; Dr. D. R. Stroud Jr. of Rocky Mount, and Joe Stroud of Columbia, S. C.

HOME FOR FEW DAYS

Dr. Jane Crow of Orono, Maine, spent Saturday and Sunday here with her mother, Mrs. E. W. Crow on North Main Street. Dr. Crow attended a meeting in New York City en route home. She also spent a few days in Washington, D. C. on the way back to Maine. The trip wsa made both ways by plane. Mr. and Mrs. Edward Crow of Winston-Salem were dinner guests Sunday of Mrs. Crow and her daughter.

TO WINGATE SUNDAY

Mr. and Mrs. Ted Junker spent Sunday in Wingate, the guests of their son and daughter in law, Mr. and Mrs. Bill Junker.

OAK RIDGE CADETS HERE

Cadets Jim McCoy, Second Lt. C. A. Pearson of Lenior, Sgt. R. W. Kappler of Statesville, and Pfc. W. M. Maskins of Guilford, all students at Oak Ridge Military Institute, were dinner guests of Jim's mother, Mrs. Charles E. McCoy Saturday.

WEEKEND GUESTS

Mr. and Mrs. Bruce Cooley of Burlington were weekend guests of Mr. Cooley's sister, Miss Jo Cooley. The Cooleys plan to move here next week and will live in Miss Cooley's apartment on South Main Street. Mr. and Mrs. Otis Griffin were Miss Cooley's luncheon guests Sunday.

HERE FOR FEW DAYS

Mrs. Jack Elliott and daughter, Frances Ensley of Shelby, spent a few days here the latter part of the week with Mrs. Elliott's father, L. E. Freezor. Mr. Feezor accompanied them home Sunday for a few days visit.

CHERRY POINT VISITORS

Mr. and Mrs. C. P. Johnson and daughter, Jean of Cherry Point, spent the past weekend here with Mrs. Johnson's mother, Mrs. D. C. Kurfees on Route 4.

Mrs. F. W. Slate Will Head Club

Mrs. Francis W. Slate was elected as president of the Mocksville Woman's Club for the coming year at the meeting held on Tuesday at the Steak House in Winston-Salem. She will be installed along with the other new officers at the meeting in December.

Other officers chosen to serve include: Mrs. Peter Hairston, vice-president; Mrs. Claude Horn, Jr., secretary; Mrs. W. J. Wilson, treasurer. The nominating committee report was given by Mrs. Dudley Collins.

Mrs. Peter Hairston introduced the speaker for the meeting, Owen D. Lewis of Winston-Salem. He spoke on "Art" and showed some original paintings.

Mrs. W. M. Long, retiring president, presided at Tuesday's meeting. A report from the auction sale was given by Mrs. John Long, Jr., who announced that a total of $1,039.03 was made on this project. Mrs. Henry Blair announced that the fashion show would be held on Nov. 17 at 7:30 and Mrs. Joe Jones, ticket chairman, gave her report.

Announcement was made that further meetings of the club would be held at the Steak House until The Manor House at Tanglewood opens again.

Guests at the meeting included Mrs. Gilbert Miller and Mrs. George Martin.

ADVANCE

Mr. and Mrs. Clarence Penry of Ervin, Tenn., and Mrs. Alex Hoskins of Manitoa Springs, Col., were recent guests of Mr. and Mrs. Walter Shutt.

Ronnie Boger, son of Mr. and Mrs. Franklin Boger, spent the past week end with his grandparents, Mr. and Mrs. Hal Boger, of Fork.

Mrs. Sybil Williams and daughter, Jane, of Reeds, visited Mrs. Mildred McElrath Sunday.

Mr. and Mrs. William Bailey were feted with a house warming Sat. night. They received many useful gifts.

Mr. and Mrs. Bob Spry of Sheffield visited Mr. Spry's mother, Mrs. Grace Spry, Sunday.

Mrs. H. H. Davis of Jamestown, visited Mr. and Mrs. Ira Hartley Sunday.

Jim Talbert of Detroit, Mich., is visting Mrs. Minnie Bryson and family for a few days.

Birth Announcements

Born at Davie County Hospital to:

Mr. and Mrs. Grady E. Smith, Rt. 2, Advance, a son, November 6.

Mr. and Mrs. Dallas Jones, Rt. 3, a daughter, November 8.

Mr. and Mrs. Tom Gaither, a son, November 8.

Mr. and Mrs. John C. Potts, Rt. 1, Advance, a son, November 8.

Born at Forsyth Memorial Hospital, Winston-Salem to:

Mr. and Mrs. Edd S. Walker, Rt. 2, a daughter, November 4.

A 3-BEDROOM HOUSE



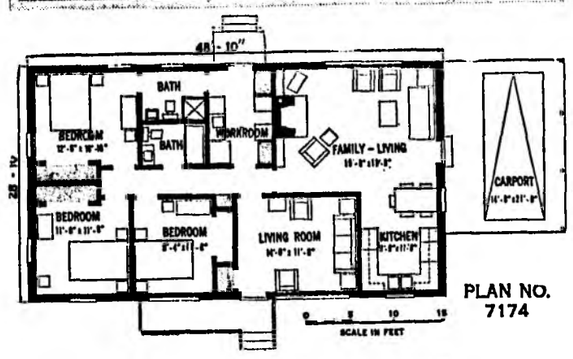

PLAN NO. 7174

Three bedrooms, a family-living room, kitchen-dining room, living room, two bathrooms and a utility room all fit into a brick veneer house designed for North Carolina living.

The plan was designed by the Department of Agricultural Engineering at North Carolina State is being made available to families throughout the South by the U. S. Department of Agricutural.

Woodley Warrick, extension housing specialist at N. C. State, says the plan has a lot of "big house" matures but yet is designed to meet the Farmers Home Administration limitations on financing.

The house has a floor area of 1,344 square feet. There is a carport of 308 square feet and 64 square feet of porch.

An exhaust fan will be required to ventilate the interior bathroom. The fireplace in the family room provides a flue for the heating unit in the utility room. The utility room also contains an outdoor clothes closet, a cleaning closet, the water heater, washing machine, freeze and ink. Wall storage cabinets occupy the two long partitions.

Complete working drawings for Plan No. 7174 may be obtained at North Carolina State, Raleigh.

Farmington

NELL H. LASHLEY

Mrs. John T. Harding honored her husband Saturday and Sunday with birthday anniversary dinners. Those joining in the celebration Saturday were Dr. and Mrs. Jim Crutchfield of Guilford College, Mr. and Mrs. Charles Harding and sons, John and Joe. Those who enjoyed the occasion on Sunday were Mrs. O. R. Allen, Mr. and Mrs. Harvey Harding and children, Andrea and Jan, of Winston-Salem, Mr. and Mrs. Ray Harding, Misses Ann and Helen Harding, Joey and Jerry Mason and little Connie Harding.

Mrs. George Tucker spent the week end in Walkertown visiting relatives.

Recent guests of Mrs. Queen Bess Kennen were Mr. and Mrs. Ben Speas and daughter, Joanna, of Old Town, Miss Mamie Speas and Mrs. Lillian Anderson of Winston-Salem.

Miss Eloise Ward spent the week end with her sister, Mrs. T. F. Ferebee, in the Center Community.

Mrs. Enock McConnell of Miami, Fla., arrived Saturday for a few days visit with her cousin, Mrs. G. H. Smith. She returned to Statesville Tuesday where she will visit with relatives before returning to Florida.

Miss Margaret Brock and Mrs. Nell H. Lashley visited Mrs. W. A. Taylor in Winston-Salem, Sunday.

Mr .and Mrs. L. C. Montgomery of Boones Mill, Va., arrived Tuesday for a few days visit with his brother, J. H. Montgomery and Mrs. Montgomery. Other visitors Tuesday were Mrs. H. A. Nading and Mr. and Mrs. W. A. Hines of Winston-Salem. J. H. Montgomery is recuperating fairly well after a hospitalization earlier in the Fall.

Friends of Roland Lakey will be glad to learn that he is feeling much better at this time and is able to be out.

MRS. GREY WALLS SPEAKS AT FARMINGTON P. T. A.

The Farmington PTA held its November meeting Monday night with Mrs. Glenn Reavis presiding and a goodly number of members present. Mrs. Johnny Sparks gave the devotions using scriptures from Timothy. She spoke of the value of parents recognizing the differing abilities of each individual child and work with each accordingly to develop the whole child into a useful and a happy citizen.

Mrs. Grey Walls, a member of the faculty of the Graylyn School of Remedial Reading Center in Winston-Salem, the speaker of the evening, spoke most interestingly and forcefully on Remedial reading and other remedial needs for children in the Schools. She said children who have trouble in making normal progress in their school, need special attention in the basic studies of Reading and Arithmetic and Citizenship.

Mrs. Jack Paige spoke on using the books from the Library and made an appeal for funds for the new Davie County Library Building.

Mrs. G. W. Johnson reported on the Halloween Carnival's proceeds amounting to $1225. Out of this each Class room is to receive $25 to be used for the needs of that room.

Mrs. Von Shelton reported on the District PTA meeting held in Kernersville. The room count was won by Mrs. Willie Gabard's Seventeth and Eighth Grades.

Davie High To Sponsor Christmas Work Shop

The Vocational Home Economics Department of Davie County High School will sponsor a Christmas Decoration Work Shop in Duke Power Assembly Room at Duke Power in Salisbury on Friday, Nov. 20, at 7 p.m.

Anyone interested, contact Mrs. Sam Nichols, at 634-5070, or Mrs. S. S. Short, Jr., at 634-2720 after 5 p.m. not later than Nov. 17.

Mr. and Mrs. E. G. Horn Hosts At Luncheon

Mr. and Mrs. Everette G. Horn of Atlanta, Ga., were hosts at a luncheon Sunday at the Vance Hotel in Statesville. The luncheon was given to honor the host's sisters, Mrs. A. M. Kimbrough, Mrs. Charlie Mills, and Mrs. F. Scarr Morrison of Statesville, Mrs. B. H. Boatner of Swiskley, Pa., and Mrs. Herbert Oettinger of Charlotte.

Covers were laid for: the host, hostess, the honorees, Mr. and Mrs. Harry Osborne, Charlie Mills, Ross Mills, and Miss Frances Morrison of Statesville, B. H. Boatner, Herbert Oettinger and Mr. and Mrs. Joe Stockton and daughters, Peggy and Susan of Winston-Salem.

Hospital News

Patient admitted at Davie County Hospital during the period from November 2 to 9 included:

Opal Plowman, Rt. 2, Yadkinville
Tom Lyons, Rt. 4
Annie Frost, Rt. 5
Helena J. Boger
Betty Sue Williams, Rt. 4
Arden Goins
Mary Lois Williams, Rt. 4
Thelma Spry, Cooleemee
Sarah Britt, Rt. 1 Advance
Sarah Whitaker, Rt. 2
Joe Holcomb
Roesoe Stroud
Jennie Louise Boettcher, Rt. 4
Viola Ridenhour, Cooleemee
Deborah Joyner, Rt. 1
Fletcher Reavis, Rt. 2
Betty Bowens, Rt. 3
Sylvia Jessup, Rt. 5
Calvin Ray Eaton, Winston-Salem
James Ray Stroud, Jr., Rt. 3
Connie H. Jones, Rt. 3
Hattie Boger
Peggy Frances Smith, Rt. 1, Advance
Robinson Henry Powell, Rt. 1
Roberta Goodwin, Rt. 3
Larry Dean Carter, Rt. 3
Ruby Page, Rt. 4
Henry C. Plott, Rt. 1, Advance
Ethel Mae Potts, Rt. 1, Advance
Alice Lee Gaither
Tyrus Edward Harpe, Rt. 2
Annie Opal Allen, Rt. 3
Willie Mae Knight, Rt. 5
Dorothy M. Horn
William Seats, Rt. 2
Ellen Saint Rt. 3

Patients discharged during the same period included: Bonnie Baker, Helen Eaton, Marsha Groce, Patricia Reilly, Lester Troutman, Carl Hudson, Minnie West, Betty Sue Williams, Dot Walker, Annie Frost, Wallace Benson, Roberta Brown, Kathy McCullough, David Bailey, Debra Joyner, Mary Martin, Opal Plowman, Helena Boger, Margie Creasen, Ossie White, Webster Whisenhunt, Sylvia Jessup, Sarah Whitaker, Dot McDaniel, Betty Bowens, Brooks Newton, Ida Adams, Hollis Smith, Mary Young and Tom Howard.



MISS SUE ELLEN ANDERSON

Engagement Announced . . . Mr. and Mrs. George Curtis Anderson of Route 5, announce the engagement of their daughter, Sue Ellen, to Pvt. Robert Lee Dickens, son of Mr. and Mrs. Raymond Dickens of Route 2, Harmony. No date has been set for the wedding.

Miss Anderson is a 1964 graduate of Davie County High School and is employed at B & F Manufacturing Company. Mr. Dickens graduated from Harmony High School and is in the U. S. Army Medical Corps, stationed in Germany.

MINISTER ATTENDS SEMINAR

The Reverend James E. Ratchford, Minister of the First Presbyterian Church of Mocksville, attended a Ministers Seminar in Charlotte on Monday and Tuesday.

Couple Honored At Dinner Party

Miss Marietta Rummage and Robert Langston, who will be married on Friday, Nov. 13, at Eaton's Baptist Church, were honored at dinner on Sunday night at the Sheraton Motor Inn in Winston-Salem.

Host and hostess were Mr. and Mrs. Spencer Campbell of Elkin.

Guests included members of the immediate families of the honorees.

After the dinner, a wedding gift of crystal was presented to Miss Rummage and Mr. Langston from the Campbells.

CARD OF THANKS

B R O W N

The family of the late Roberta Plott Brown are deeply grateful for the many expressions of sympathy and the comfort of our friends. Your kindnesses will always be remembered.—THE FAMILY.

Mrs. Iva McDaniel Feted At Luncheon

Mrs. H. L. Gobble entertained with a luncheon last Wednesday at her home in Fork, honoring her mother, Mrs. Iva McDaniel of Dulin, who was spending a few days with her daughter.

Covers were laid for: the hostess, honoree, Mrs. Lillis Sheets, Mrs. Geneva Whitlow, Mrs. Ara Talbert and Mrs. H. R. Hendrix, Sr., of Winston-Salem. Mrs. Leona Eagle of Greensboro, Mrs. Ruth Foster of Dulin, and Mrs. G. V. Greene of Fork.

MUSES HAVE DAUGHTER

Mr. and Mrs. Jim Muse of Greensboro announce the birth of a daughter, Oct. 30, at the Cone Memorial Hospital. Mrs. Muse is a former teacher at the Davie County High School.

It Pays to Advertise

THE REMNANT SHOP

YADKINVILLE ROAD MOCKSVILLE, N. C.

"SEW MORE IN '64"

—DON'T MISS THESE BARGAINS—

JUST ARRIVED . . .

VALUES TO $3.98
60" WOOLENS . . . . $1.95 to $2.45

$2.98 VALUE
72" COTTON KNITS . . . Only $1.49

69c VALUE
DARK COTTONS . . . 2 yards for $1

STORE HOURS: 9:30 - 5:00 P.M. Monday - Saturday

First Presbyterian Church

Sermon Topic For Sunday, November 15th—
Dr. Ansley C. Moore, Guest Minister
"THE MAN BEARING THE CROSS"

The Reverend James E. Ratchford, Minister.

ANNOUNCING

A SPECIAL SHOWING

OF THE WORLD'S FINEST

IMPORTED AND DOMESTIC FABRICS

for Men's

CUSTOM SUITS

SPORTSWEAR AND SLACKS



FRIDAY, NOVEMBER 13

ON DISPLAY...

Large, "drape over your shoulder" lengths of the world's finest fabrics—over 500 of them—domestic and imported!

Why settle for your next suit when you may select the exact pattern, weave and shade—as well as the style that will look right—and feel right!

All garments custom tailored to your own measurements—perfect fit and complete satisfaction guaranteed!

This semi-annual event offers you a sound investment in good appearance—Don't miss it!

C. C. Sanford Sons Company

Phone 634-2027 Mocksville

3 GREAT MOHAWK ACRILAN® CARPET SPECIALS

Your choice only $8.95 Sq. Yd.

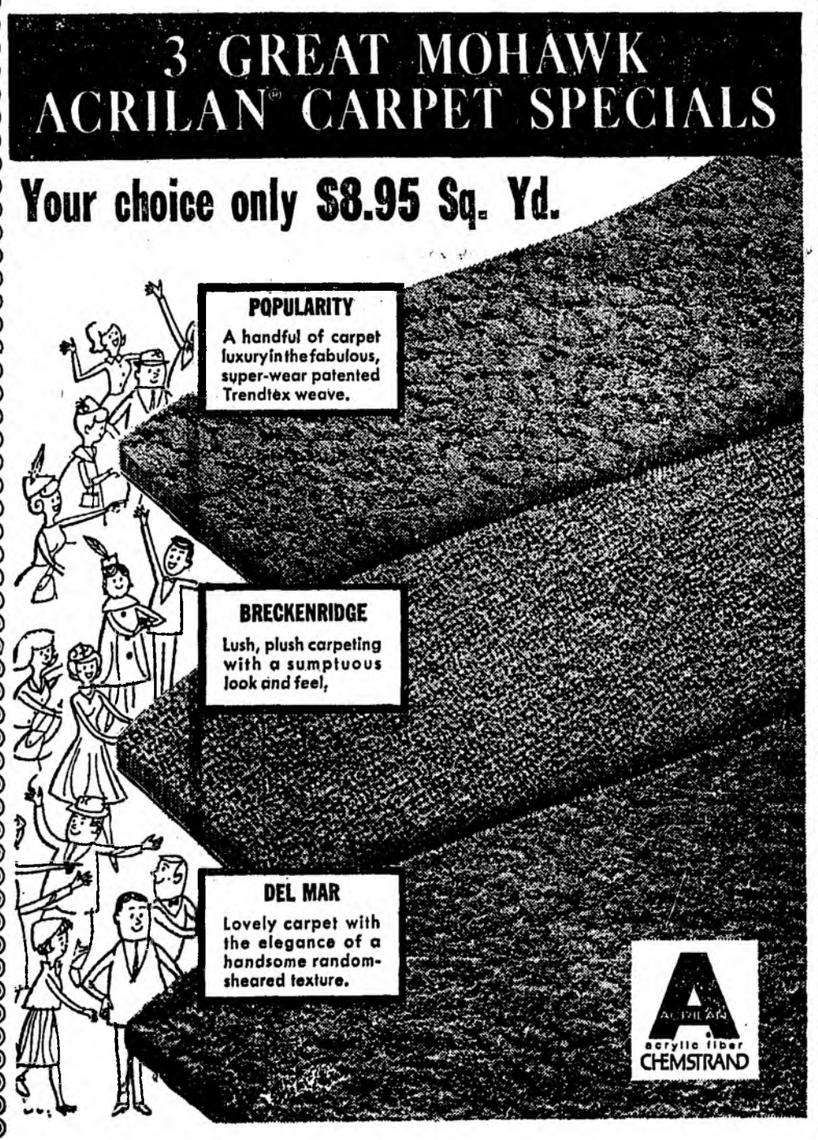

Come to our store. Feast your eyes on three of the greatest carpet values you ever saw during our Fall Spectacular of Mohawk Carpet Values! Each has a rich surface of amazing, easy-care Acrilan® acrylic and modacrylic. Choose from beautifully styled textures the one that does the most for *your* decorating scheme. Select from a rainbow of 45 colors . . . just the one you've always wanted.

HENDRICKS AND MERRELL

FURNITURE COMPANY, Inc.

701 Wilkesboro Street Mocksville, N. C.

Rebels At North Rowan Friday—

Davie Routs East 61 to 0

Davie High rolled up the highest score in school's football history . . . and trounced East Rowan 61 to 0 last Friday night in a North Piedmont Conference game. The victory gave Davie a record of 6 wins and 3 losses with one more game to play.

On Friday night the Rebels will close out the season at North Rowan.

The Rebels wasted little time in scoring last Friday night. Recovering a Mustang fumble on the opening kickoff, Davie scored five plays later with Bill Nesbit scooting over from the four. Billy Murphy kicked the extra point.

On the ensuing kickoff, East's Frank Turner galloped through the entire Rebel team for 76 yards before being pulled down from behind on the four by Donald Beck. The Rebel line then rose up to throw Larry Wagoner for a 5-yard loss and Mickey Holshouser for a 3-yard loss and two passes fell incomplete.

Davie took over and scored in 15 plays. Nyarex Barnhardt carried the ball across the goal line from the two. Murphy booted the extra point. Actually Randall Ward scampered 75 yards earlier for a touchdown, but an official thought another Davie player had the ball and blew the whistle too soon.

The teams traded fumbles. After East was unable to move early in the second period, Earl Shoaf crashed through and blocked a punt which was scooped up by Ken Boger who ran 15-yards untouched for the TD. Again Murphy kicked the extra point to put Davie ahead 21-0, with 10:48 left in the half.

Jim Short intercepted an East pass to give Davie possession again. John Parker completed a 23-yard pass to Larry Bailey and Ward ran around right end for 25 yards and another touchdown. Again it was Murphy splitting the uprights to give Davie a 28-0 margin.

Soon after the kickoff it was Short again intercepting an East pass and John Parker carried it over from the four and Murphy kicked the extra point.

Davie added two more touchdowns in the final minutes. Jim Short intercepted his third pass of the night and shortly there after the Rebels scored on a 41-yard pass from Earl Shoaf to Ronnie Foster. Murphy kicked the extra point. Shoaf passed to Ronnie Hellard for a 28-yard scoring play to complete the first-half rout with a 48-0 lead.

Davie scored only once in the third quarter. Nesbit recovered a blocked East quick kick and ran 15 yards untouched for the score.

Davie's final drive began on the East 41. Donnie Beck ran through the middle for 11 yards for the TD. David Robertson scored the final point for the Rebels on a run.

Every player on the Davie squad saw action, with the reserve unit playing most of the game.

Randall Ward carried the ball 9 times for a net gain of 93 yards; David Robertson carried the ball 10 times for a net gain of 75 yards; Don Beck carried the ball eight times for a net gain of 62 yards; Bill Nesbit carried the ball 10 times for a net gain of 38 yards.

The entire team stood out on defense. Jim Short intercepted three consecutive passes and broke up several more for the Rebels.

The Rebel line . . . led by Ronnie Spry, Charles Eaton, and Mike Keller opened up large holes for the fleet Rebel backs.

Statistics

Davie had 25 first downs; East had 6.

Davie rolled up 299 yards rushing; East 52.

Davie completed 6 of 12 passes for 142 yards; East completed 4 of 19 passes for 16 yards. Davie intercepted three passes.

Davie punted one time for 31-yards; East kicked four times for an average of 15.5 pards per kick.

Davie lost the ball once on a fumble; East, 2.

Davie was penalized a total of 80 yards; East, 11.



RONNIE SPRY
—Offensive Tackle—



CHARLES EATON
—Offensive Tackle—

BOY SCOUT NEWS

Winners of Bags

The following units and leaders have received one of the Camp Uwharrie Staff Bags for their efforts in the Fall Roundup program: Pack 574, Benny Naylor; Troop 575, Harry Monsees; and, Post 551, Donald Naylor. Each of these units have added 10 or more new members since Sept. 1, 1964.

To Football Game

Members of Pack 574 and Troop 575 will attend the Davidson-Lafayette football game at Davidson College on Saturday, Nov. 14, at 2 p.m. Free tickets for the entire units were distributed as part of the Roundup program. To qualify, each unit added seven new members between Sept. 1 and Nov. 14, 1964.



Boyer Elected

Larry Boyer was selected to serve as Preisdent of the 4-H County Council for 1965 at the meeting Nov. 5 in the County Office Building. Larry, son of Mr. and Mrs. C. N. Boyer of Route 1, Advance, is an active 4-H club member and is an interested participant in school, church, and community affairs as well.

Tiny Foster, 1964 Council President, presided at the meeting attended by 98 4-H club members, adult leaders, and parents. Devotions and special Thanksgiving entertainment was provided by Mocks 4-H Club.

Other officers elected to serve next year were: Christa Petticord, Vice-President; Carl Dwiggins, Secretary-Treasurer; Reporter, Gail McDaniel; and Recreation, Gene Johnson. They will be installed at the annual Achievement program Nov. 20 by Miss Mary Sue Moser, District 4-H Club Agent.

Davie Academy

The Davie Academy 4-H Club met Monday night, Nov. 2, at 7:00 p.m. at the Community Building.

Carl Dwiggins, president, called the meeting to order and led the pledges. There were 15 members and one new member, Buddy Beck, and five leaders present consisted of our monthly program. Mrs. C. W. Cartner gave certificates of achievement and ribbons to those who had turned in record books.

Mrs. J. W. Gaither served refreshments and Mike Gaither led in recreation.

Reporter: Jolette Morrison

Bailey's Chapel

The monthly meeting met Tuesday, Nov. 3, at the Bailey's Chapel Community Building. The meeting was called to order by the president, Jimmy Wilson, who also led the Pledge of Allegiance and the 4-H Club Pledge. Devotions were by Pete Barnes. The group sung "We Gather Together." Roll call was answered by 21 members. There were four new members. Two leaders were present.

We planned our educational program for the following year. A Christmas party was also planned.

Recreation was enjoyed by all, led by Pam Robertson and Dale Spry. Refreshments were served by Brenda and Sue Barnes.

Reporter: Leon Robertson



FUNERALS

J. G. McCullough, 73

Funeral services for James Granville McCullough, 73, a retired carpenter of Mocksville, Route 4, will be held at 3 p.m. Thursday at the Liberty Methodist Church by the Rev. Robert Frost, the Rev. Ralph McClamrock and the Rev. M. G. Ervin. Burial will be in the church cemetery.

Mr. McCullough died at 4:20 a.m. Tuesday at the Rowan Memorial Hospital after an illness of a day.

He was born in Davie County to Cicero and Alice Lowder McCullough and was a member and honorary steward of Liberty Methodist Church.

McCullough was a member of the Patriotic Order of the Sons of America and the Senior Citizens Club of Cooleemee.

Surviving are his wife, Mrs. Ada Creason McCullough; a foster daughter, Mrs. Peggy Michael of Mocksville, Rt. 4; a brother, C. C. McCullough of Mocksville, Rt. 4; three grandchildren; and eight great-grandchildren.

COLORED NEWS

Mr. and Mrs. Elijah Brown of Advance, Thomas Johnson and Mrs. Lassie Hampton of Winston-Salem, Aubrey Mitchell, Mr. and Mrs. Joseph Johnson, Sr., and children of Charlotte, were week end guests of Mr. and Mrs. Ernest Leach on Route 1, Advance.

Mrs. Enma Burke Wilson and daughter of Buena Vista, Va., visited her parents, Elder and Mrs. S. J. Burke, last week.

Mr. and Mrs. Thomas Gaither are the proud parents of a son.

Mrs. Susie Wharton of the Farmington community, is a patient at Davie County Hospital.

Rober Lyons of Cedar Creek community, is a patient at Davie County Hospital.

Mrs. Margaret Studevent, Mrs. Nora Eaton, Mrs. Adelaide Ellis, James Crump and Jack Goolsby attended the matron, past matron, patron, past patron Administrative Council Saturday held in Winston-Salem.



Army Pvt. John W. Gillaspie, son of Mr. and Mrs. Boyden C. Gillaspie, Route 2, Advance, N. C., was assigned to the 82nd Airborne Division at Fort Bragg, N. C., Oct. 23. The 82nd, a major Strategic Army Corps unit, constantly maintains an immediate readiness force for airborne deployment to any area of the world. Gillaspie, a military policeman in the division, entered the Army last April and completed basic training at Fort Gordon, Ga. The 21 year old soldier attended Shady Grove High School. (U. S. Army Photo)

BAILEYS CHAPEL

The Home Demonstration Club will meet Wednesday afternoon at the home of Mrs. Billy Myers.

Mr. and Mrs. Bobby Barnes and baby visited Mr. and Mrs. Jay Barnes Tuesday night.

Mr. and Mrs. John Jones and family of Cornatzer Community, have moved to Baileys Chapel community.

Mr. and Mrs. Thomas Holder and Joey Holder of Lewisville visited Mrs. Marie Robertson and children Tuesday night.

Ray Potts and Thomas Barnes spent the past week end in Virginia hunting.

John Sheets has returned home from Davie County Hospital.

Pete Barnes celebrated his 11th birthday anniversary Sunday.

Cooleemee Native Killed In Crash

A Cooleemee native, First Lieutenant Larry C. Dennis, was killed in a flaming plane crash Thursday, Nov. 5 at Portsmouth, N. H., while his horror-stricken parents watched.

Lieut. Dennis was one of five crew members aboard an air force Stratojet which was taking part in a refueling exercise over the Pease Air Force Base near Portsmouth.

The lieutenant's parents, Mr. and Mrs. Everett Dennis of Richmond, Va., had arrived at Portsmouth to visit their son, an only child. They had gone to the air base to watch the maneuver, knowing that Larry was a member of the Stratojet.

According to wire reports, the plane, which was loaded with gasoline, crashed and burned during the takeoff. The crash took place only moments after the plane lifted off the ground. It was the fourth of five planes that were to take part in the operation.

The air force fire fighters rushed to the scene and covered the wreckage with foam. But only three of the five bodies could be immediately recovered.

Lt. Dennis, who was 25 or 26 years old, spent much of his early life in Cooleemee. His parents were both natives of the Davie area. His mother was the former Gladys Cope, a sister of Radford Cope of Salisbury. The family moved to Norfolk where Lt. Dennis was graduated from the Granbery High School and attended William and Mary College.

CLASSIFIEDS

FOR SALE: Registered German Sheppard, 7 months old—black and tan. C. E. Prevette, Rt. 1, Mocksville, N. C. Near Ijames Church.
11 12 2tp





THURSDAY

7:00 Car 54, Where Are You?—Fred Gwynne, Joe E. Ross
7:30 The Big Movie—"THE COURT MARTIAL OF BILLY MITCHELL" starring Gary Cooper and Rod Steiger. One of the most stirring trials in American military history!
9:30 Baileys of Balboa—Paul Ford, Les Brown, Jr.
10:00 Defenders—E. G. Marshall and Robert Reed
11:00 Scope Of The Weather, News & Sports—reported by Dave Wright, David Wegerek, Mark Combs and Woody Durham
11:30 Movie Hour—"THE BOTTOM OF THE BOTTLE", starring Joseph Cotton, Van Johnson, Ruth Roman, Jack Carson. The story of two brothers who go separate ways in the Southwest's ranch society jungle!

THE STARS ARE OUT TOMORROW, TOO ... and every night on Channel 2

FRIDAY NOV.13

7:00 Detectives
7:30 Maverick
8:30 Beatles In America
9:30 Gomer Pyle-USMC
10:00 Miss Teenage America Pageant
11:30 Scope Of The Weather, News & Sports—reported by Dave Wright, David Wegerek, Mark Combs and Woody Durham
12:00 Movie Hour—"THREE BRAVE MEN", with Ray Milland, Nina Foch, Ernest Borgnine, Frank Lovejoy. Falsely discharged from the Navy, a man and his friends risk everything to clear his name.

SATURDAY NOV.14

5:30 Munsters
6:00 Porter Wagoner
6:30 Wilburn Brothers
7:00 Password
7:30 Jackie Gleason
8:30 Once Upon A Mattress—Carol Burnett
10:00 Gunsmoke
11:20 Movie—"PORK CHOP HILL", with Gregory Peck, Harry Guardino, Rip Torn, George Peppard.



SUNDAY NOV.15

7:00 Lassie
7:30 My Favorite Martian
8:00 Ed Sullivan Show
9:00 Living Doll
9:30 Joey Bishop
10:00 Candid Camera
10:30 What's My Line?

MONDAY NOV.16

7:00 Grand Ole Opry
7:30 To Tell The Truth
8:00 I've Got A Secret
8:30 Andy Griffith
9:00 Lucy Show
9:30 Many Happy Returns
10:00 Slattery's People



TUESDAY NOV.17

7:00 Lawman
7:30 Perry Mason
8:30 Red Skelton
9:30 Petticoat Junction
10:00 The Doctors And The Nurses

WEDNESDAY NOV.18

7:00 Arthur Smith
7:30 CBS Reports
8:30 Beverly Hillbillies
9:00 Dick Van Dyke
9:30 Cara Williams
10:00 Danny Kaye

WFMY-TV 2
GREENSBORO, N. C.

Clip and Save! Place by your TV set for easy reference!

In Deacs Victory Over Duke—

John Grimes Praised For Effort

John Grimes, former Davie High star athlete of Cooleemee, played an important role in the upset victory of Wake Forest over Duke last Saturday.

John, who plays the tight-end position for the Deacons, was the captain of the team last Saturday in their 20-7 victory.

"It was my greatest thrill," said Grimes happily. "The very greatest in high school, college or any time."

John was the subject of a feature article in Monday afternoon's Twin City Sentinel which pointed out that he predicted the Deacs' victory.

Henry Shutt, an alumnus of Duke University, also had high praise for John Grimes. In a letter of this newspaper Henry wrote:

"As an alumnus of Duke University, I went to Winston-Salem last Saturday fully expecting to see Duke beat Wake Forest. As most sports fans know, just the opposite occurred.

"The purpose of this letter is to single out a player who contributed greatly to this Wake Forest victory. This person is Johnny Grimes. Johnny not only spoke well for himself, Coach Tate, and Wake Forest, but also for Davie High School and Coach Ward. This was evident not only in the way that Johnny played, but also by the fact that he was chosen captain for the game.

"Applause is also due the Davie High School Band which performed at the game Saturday.

"In closing I would like to say that it is seldom we have had a chance to see a Davie County native perform after he graduates from high school. Wake Forest plays N. C. State on Friday night, Nov. 20, in Winston-Salem. This is an opportunity to see Johnny and I would like to urge you to do so."

. . . signed, Henry Shutt

The Sentinel Article

The article by Mary Garber quotes Grimes as saying:

"We knew we were going to do all right after that first play (Saturday). I was on the sideline because I played mostly offense. But when our defensive line rose up and ran over Duke, Duke knew right then it was going to be a long afternoon.

"I think we all realized it would take a great effort to beat Duke. We finally got our offense and defense going together and we had our running and passing working. We didn't rely on one or the other. Everything went together and we knew it had to be all the way.

"The students helped us, too, with that trip to the practice feild on Thursday. We already had good spirit but that helped it.

"And the coaching staff did a good job in getting us ready. Duke didn't do anything that we weren't prepared for.

"They were a typical Duke team. We just out-manned them. We took the ball and rammed it down their throats.

The article points out that Grimes may have been one of the first to predict the Wake Forest victory.

Friday afternoon after the Wake Forest freshmen had pulled an upset in beating South Carolina freshmen, 28-23, Grimes was walking across the campus.

"Hey, John," said one of the freshmen rooters, "Now you go and beat Duke."

Grimes grinned. "We sure will," he promised.

Reminded of what had seemed at the time a rash prediction, John's grin just widened.

"Sure, the freshman win helped some," said Grimes. "Anytime Wake Forest wins in anything it helps."

But Grimes wanted it plainly understood that this victory was the varsity's not given to them by anyone, just won on their own merit.

Likes Two-Platoon

Grimes likes the two-platoon system which Wake Forest used for the first time Saturday.

"I didn't play much on defense," he said. "But I like to play offense. It makes me feel good to throw a block and see a back get away for a good run."

With Wake Forest tied for third in the ACC with a 3-2 record, Grimes was looking ahead.

"We could tie for the conference championship if we could win these last two games (against South Carolina and N. C. State)," he said. "We think we have a real good chance."

Grimes looked down at the football in his hands, saw it was autographed by the Wake Forest players. It was the game ball from the victory over Maryland.

Now, the Deacons will have to autograph another football for the Duke game and put it in the trophy case.

"You keep winning," said assistant coach Dick Anderson, "and we'll supply all the footballs you need."

Grimes just kept smiling.



JOHN GRIMES
. . . starring for Deacs . . .

COUNTY COURT

The regular session of Davie County Criminal Court was held Tuesday. Judge William E. Hall presided. Atty. John T. Brock prosecuted the docket. Cases disposed of were as follows:

Roger Wayne Danner, failure to reduce speed for hazard, $10 and cost.

Johnny Edward Miller, speeding, serve warrant.

Thomas Hudson, Jr., trespass, prosecuting witness taxed with cost.

Thomas Hudson, Jr., damage to personal property, not guilty.

Charles Melvin Clement, improper muffler, continued.

Glenn David Hellard, public drunkenness, continued.

Melvin Mock, assault with deadly weapon, 6 to 3 month. Appealed.

Paul Kent Lominac, speeding, $35 including cost.

Bonnie Brown Ashe, speeding, $30 including cost.

Frances Lovine Costner, speeding, $35 including cost.

Franois Duke James, speeding, $30 including cost.

Guy Tilghman Cherry, speeding, $35 including cost.

Robert Charles Schneble, speeding, $35 including cost.

Paul Edward Heltaley, speeding, $30 including cost.

Freddie Shore Cave, improper passing, $30 including cost.

Norris David Roberts, improper passing, $20 including cost.

Warren Roy Steelman, improper muffler, $15 including cost.

Ronald Pearson Edney, improper reigstration, and no insurance, $25 including cost.

James Oliver Waters, speeding, $30 including cost.

Billy Lee Shugart, speeding, continued.

Spencer Lee Barneycastle, speeding, $10 and cost.

James Edward Ijames, speeding, continued.

Ernest Williams, speeding, $15 and cost.

Vernon David Thompson, speeding, $15 and cost.

Bobby Dean Moxley, speeding, $12 and cost.

Johnnie Lee Hellard, speeding, continued.

Charles Eddie Hoover, speeding, $10 and cost.

James Rhodes Hollowell, failure to drive on right half of highway, $10 and cost.

Ronald Ivan Levine, too fast for conditions, $25 including cost.

Walter Lee Daugherty, too fast for conditions, $10 and cost.

Roy Lee Shores, following too close, $10 and cost.

John (N) Gatton, Jr., improper muffler, serve warrant.

Alvin Everett Call, improper muffler, $15 including cost.

John Williams, assault, $20 and cost.

David Peacock, temporary larceny, dismissed.

Glenn Wishon, worthless check, continued.

Jim Beamon, worthless check, continued.

Elizabeth H. Spry, worthless check, paid check.

Bobby Lewis Wood, worthless check, continued.

Newman D. Stroud, assault on female, continued.

R. Bowen, assault on minor, dismissed.

J. Lee Dalton capias, paid in full.

Carl Robbins, assault on female, possession, cases consolidated, 6 to 8 months, suspended on certain conditions and pay cost.

Bobby Johnson, public drunkenness, continued.

Bobby Johnson, public drunkenness, continued.

Central Davie Basketball News

By STEVE ANDERSON

The Central Davie Mohawks are expecting a successful season this year under the helm of such lettermen as seniors: Elton Foote (Captain); Eugene March, Odell Rhynehardt, Frankie Tatum and Newman Dalton. Also returning are juniors William West and George Scott, and sophomore sensation, Billy Carter.

The girls are expecting another trophy winning year under their new coach, Julius Suiter. They will be led by senior Connie Chunn and juniors, Carol Gaither and Alice Isaac.

The first home game will be on Nov. 13 against the Happy Plains Falcons of Taylorsville.

THE
Hi-Way 601 Drive-In
THEATRE
SALISBURY, N. C.

SUNDAY, NOVEMBER 15



FRIDAY AND SATURDAY
NOVEMBER 20 & 21

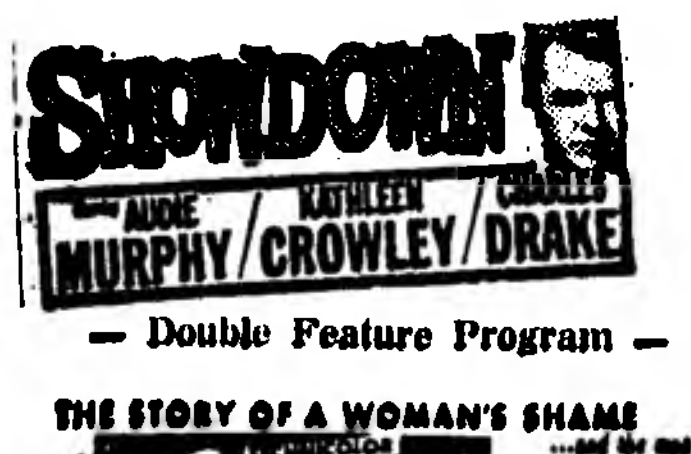

— Double Feature Program —





Highest Quality
Fast Service
Reasonable Prices

Davie County Enterprise - Record
Phone 634-2120

Drawing is Saturday!

FREE WOODEN SHOES

Join the town's most spectacular give-away, our novelty shoe give-away. On Nov. 14 we will give 3 lucky people a pair of Holland wooden shoes. Yes, they are real. To enter, just come in and ask for details.

Mocksville Garden Center

— OWNED AND OPERATED BY DON SMITH —
YADKINVILLE ROAD — MOCKSVILLE, N .C.
BUY YOUR SEED AND PLANTS WHERE YOU CAN GET . . .
S&H GREEN STAMPS

The FOSTER-TURRENTINE FEED MILL
"A Well-Equipped Custom Grinding and Mixing Mill and Feed Business"
Located at Mocksville, North Carolina
To Be Sold AT ABSOLUTE AUCTION
On TUESDAY, NOVEMBER 17—1:00 P.M.
(On the Premises—Rain or Shine)

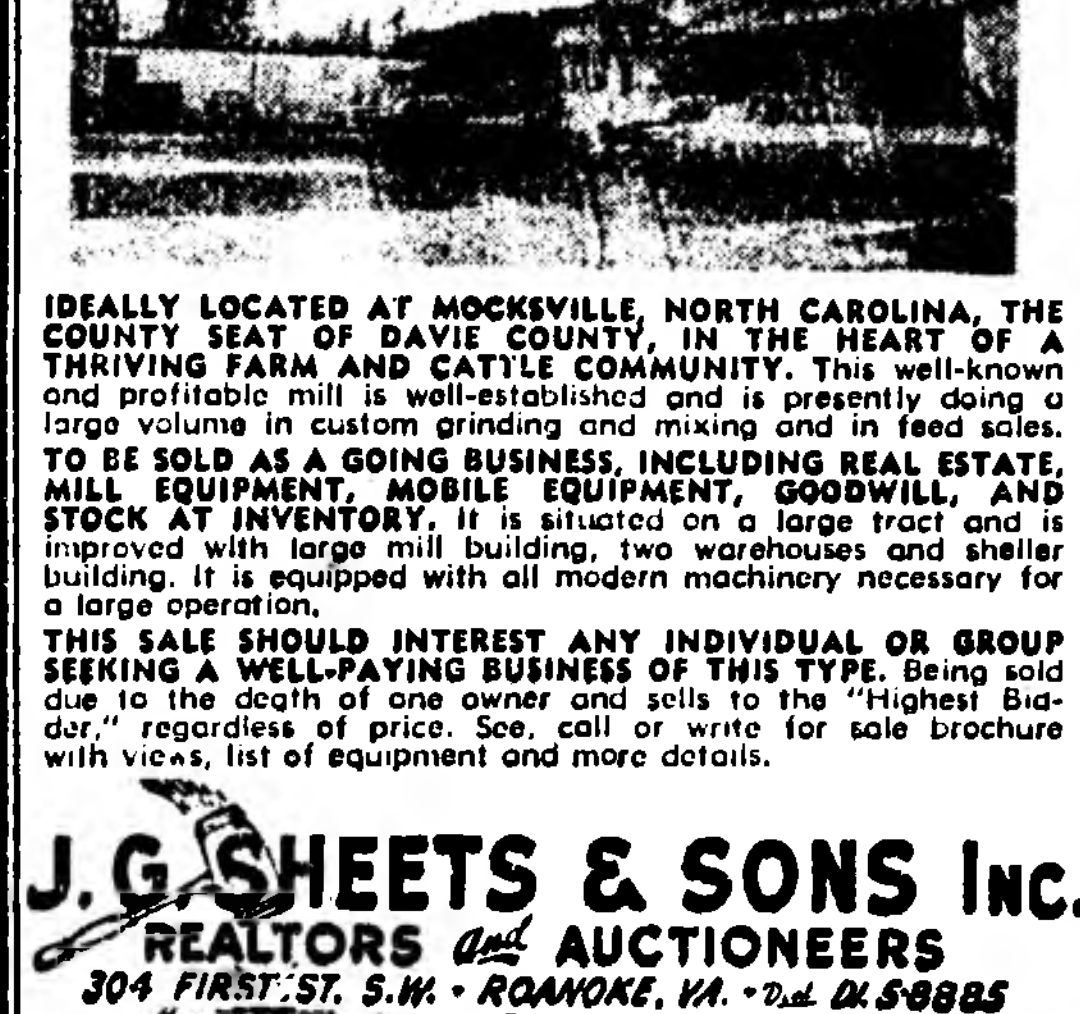

IDEALLY LOCATED AT MOCKSVILLE, NORTH CAROLINA, THE COUNTY SEAT OF DAVIE COUNTY, IN THE HEART OF A THRIVING FARM AND CATTLE COMMUNITY. This well-known and profitable mill is well-established and is presently doing a large volume in custom grinding and mixing and in feed sales. TO BE SOLD AS A GOING BUSINESS, INCLUDING REAL ESTATE, MILL EQUIPMENT, MOBILE EQUIPMENT, GOODWILL, AND STOCK AT INVENTORY. It is situated on a large tract and is improved with large mill building, two warehouses and sheller building. It is equipped with all modern machinery necessary for a large operation. THIS SALE SHOULD INTEREST ANY INDIVIDUAL OR GROUP SEEKING A WELL-PAYING BUSINESS OF THIS TYPE. Being sold due to the death of one owner and sells to the "Highest Bidder," regardless of price. See, call or write for sale brochure with views, list of equipment and more details.

J. G. SHEETS & SONS Inc.
REALTORS and AUCTIONEERS
304 FIRST ST. S.W. • ROANOKE, VA. • Dial DI 5-8885
"Any Kind of Sale — Anywhere"

Republicans Express Their Appreciation

To The Citizens of DAVIE COUNTY:

Your Republican candidates, in behalf of themselves, the other Republican office holders and the Davie County Republican Executive Committee, wish to express their many thanks to the voters of Davie County for the tremendous vote of confidence expressed in Tuesday's election. We wish to renew our pledge that your Republican officials will continue to give Davie County sane, sound, and economical government to the best of our ability. We will continually strive to combat the trend toward socialism in our governmental affairs and to retain local control over local problems.

★ J. KERMIT SMITH
Register of Deeds

★ DONALD W. BINGHAM
House of Representatives

★ DR. FRANCIS W. SLATE
Coroner

★ H. R. HENDRIX, Jr.
★ ALBERT HOWARD
★ CHARLES (Buddy) ALEXANDER
★ B. T. BROWDER
★ PAUL H. STROUD
County Commissioners

JAMES T. BROYHILL
9TH DISTRICT, NORTH CAROLINA

Congress of the United States
House of Representatives
Washington, D. C.

ROOM 1020
HOUSE OFFICE BUILDING
WASHINGTON, D.C.

Dear Friends:

I want to express my deepest appreciation and thanks for your support in my campaign for re-election to Congress. The confidence shown for the work that I have been doing in behalf of the people of this District encourages me to work harder and longer for you.

During the past two years I have followed a conscientious policy of keeping the people informed through newsletters, newspapers and radio reports, and personal visits to your neighborhoods. I pledge to continue this type of representation. It is my sincere desire and purpose to listen to your views on the issues that will face the 89th Congress and to be of every assistance in helping you with your problems.

I will be looking forward to your calls, wires and letters, and to visiting in your community again soon.

Sincerely yours,
Jim
James T. Broyhill
Member of Congress

JTB/wps

PAID ADVERTISING

HEFFNER'S

MOCKSVILLE CLEMMONS YADKINVILLE

ARMOUR STAR BEEF FOREQUARTER SALE . . .

LEAN . . . MEATY CHUCK (BLADE CUT) LB.—

ROAST 39¢



family favorites



Lge. Box 35c
Gt. Box 85c



Ivory Liquid Detergent Reg. Size 37c



MR. CLEAN Giant Size 69c



Comet Cleanser 2 Reg. Cans 31c



Lge. Box 34c



Gt. box 79c



Reg. Size 43c



W/prem Gt. size 85c



Reg. Size 2 FOR 23c



Bath Size 2 FOR 35c

PEPPER

SAUER'S PURE BLACK PEPPER 3 Oz. Can— 19¢

JFG COFFEE

GIANT 10 Oz. Jar INSTANT $1.09

SUPER SUDS

DETERGENT TWIN PAK —Save 10c— ONLY... 39¢

SUN VALLEY FROZEN 10 OZ. PKGS.
STRAWBERRIES.....2 for 39c

RICH'S
WHIP TOPPING...10 Oz. can 39c

ROUND
BONE ROAST.....Lb. 59c

BONELESS
CHUCK ROAST.....Lb. 59c

LEAN
GROUND CHUCK.....Lb. 59c

LEAN MEATY
CHUCK STEAKS.....Lb. 45c

LEAN
RIB STEAKS.....Lb. 79c

CLIP THIS COUPON — IT'S WORTH A BONUS
50 FREE S & H GREEN STAMPS
WITH YOUR PURCHASE OF
ONE MAGIC MIST
OVEN CLEANER . At Reg. Price
AND THIS COUPON
GOOD ONLY AT HEFFNER'S THROUGH NOV. 14

CLIP THIS COUPON—IT'S WORTH A BONUS
50 FREE S & H GREEN STAMPS
WITH YOUR PURCHASE OF
ONE GOLDEN
Loaf Pound Cake . . . At Reg. Price
AND THIS COUPON
GOOD ONLY AT HEFFNER'S THROUGH NOV. 14

CLIP THIS COUPON—IT'S WORTH A BONUS
50 FREE S & H GREEN STAMPS
WITH YOUR PURCHASE OF
ONE THREE POUND PACKAGE
GROUND BEEF . . At Reg. Price
AND THIS COUPON
GOOD ONLY AT HEFFNER'S THROUGH NOV. 14

DUKE'S HOMESTYLE
MAYONNAISE.....quart jar 43c

RICELAND
RICE.....12 Oz. Box 10c

BAKER'S
COCONUT.....14 Oz. Pkg. 49c

LIBBY'S NO. 2½ CAN
BARTLETT PEARS.....43c

CINDERELLA
RAISINS..... 29c

DEL MONTE
PRUNES.....1 Lb. Pkg. 25c

CAMPBELL'S RICH TOMATO Tall Can—
SOUP 10¢

FIRESIDE
SALTINES
1 Lb. Box 19¢

CAMPBELL'S SOUP
VEGETABLE & BEEF
3 tall cans 49¢

TEMT

LUNCHEON MEAT 3 12 Oz. cans $1.00

U. S. NO. 1 COBBLER . . . WHITE

POTATOES

15 LB. BAG.... 69¢

SUGAR

Dixie Crystal 5 Lb. BAG.... 49¢

Davie Needs $90,000 As It's Share—

The New Library . . . A Project Of The People

Now underway in Davie County is a concerted fund raising drive for new library facilities. Being sought is $90,000 which will be the county's part on new facilities estimated to cost around $156,000.

State Library officials have approved the Davie County project for a share of state and federal funds provided the county can raise it's share. On reaching the $90,000 goal, Dvaie County will receive around $68,000 from the state to apply on the construction costs.

Knox Johnstone, chairman of the fund raising drive for Davie, pointed out, however, that these state-federal funds were on a first-come, first-serve basis. They are available to help a county and will be allocated to the counties that can definitely guarantee project completion at an early date. As Mr. Johnson pointed out: "When Davie has it's share of the money in the bank. . . we will be able to get the remainder from the state . . . provided other counties have not beaten us to it."

For the reasons set forth above, the fund raising drive will not be long and drawn-out . . . it will last only through November 18th. During this period volunteers in all sections of the county will contact Davie County citizens and ask them to have a part in this project.

"It is hoped that every person in the county will feel that this library is for him and give whatever he is able in order to have a part in ti", said M.r Johnstone is discussing plans for the drive. He pointed out that all work and campaign expenses are being given by interested citizens so that every dollar given in donations will be tax deductible.

Donations of $100 or more that are given as memorials or tributes will be entered in a permanent book of remembrance.

A new library is one of the basic needs of Davie County at this time . . . and certainly this new facility will form the foundation of new and greater things to come for the people of Davie County.

This newspaper urges the full support and cooperation in this project of each and every citizen in the county. For to paraphrase a famous utterance of 100-years ago, the Davie County Library project is also: "Of the people . . . by the people . . . and for the people".

Community Development At Work—

Marquee Modernizes Mocksville

Approximately one year ago the merchants of Mocksville were asked by the Mocksville Junior Chamber of Commerce to finance a study of the shopping area of the city. A majority of them did so and an architect was hired, a preliminary sketch drawn and submitted for approval These sketches were then presented to the Mocksville Community Development Association for further study.

Three major areas were selected from the drawings for immediate attention . . . namely the store fronts, the four plots on the square, and the vacant lot between Edd's Radio and TV and the Knox Johnstone building. The responsibility of organizing and directing this work was assigned to the business improvement committee of the Development Association consisting of James Foster, Chairman; Fred Barnes and G. W. Campbell. Dr. Victor L. Andrews was selected sub-chairman. After numerous meetings and many hours of work there now begins to appear visible results.

The mayor and town board of commissioners gave the necessary cooperation to clear any legal barriers for the construction of the marquee for the stores and gave permission to beautify the plots.

The marquee being constructed on the northwest side of the shopping area of the square is calculated to add comfort and convenience to the buying public of Davie County. Continuity and beauty were given important positions in the planning of this phase of redevelopment. The sidewalks under the marquee will be lighted the entire night with the lights being synchronized with the street lights. Signs of equal and uniform size will designate each place of business and will be the only item hanging from the marquee ceiling.

This is the first step towards what many citizens hope will be a major awakening of interest not only in the commercial activities of Mocksville but in all areas of community life. Many m@ore ideas are being explored by the community Development Association and will be brought to the public in the near futue.

The help and cooperation of every citizen of Mocksville and Davie County will be needed to bring about the results that can make for all its citizens a more wholesome and appealing place to live and work. This cannot be done in a few days or a few months. A start has been made and we hope the momentum will never cease but only be tempered with reasoning and wisdom so that when a backward glance is taken all may say:

"It is good and well done!"

This Year Is A Bumper Crop—

Apples . . . And Facts And Fancies

If the United States' apple cart were upset this year, 14 billion apples would roll out.

Despite a summer-long drought which cut down the size of apples growing in orchards of the central Appalachians, a nationwide harvest of 141.2 million bushels is expected by the Agriculture Department. This is 13 percent greater than the 1963 crop.

Americans will use most of this fruit, for few apples are exported, the National Geographic Society says. The apple can make good claim to being the all-American fruit. It grows in nearly every state. More apples — and apple pies — are produced in the United States than in any other country. Foreign growers favor American varieties.

Befoe apples reach pie pans, teachers' desks, lunch pails, and cider jugs, they have been handled by an impressive array of equipment.

No one has yet perfected an automatic picker, but machines wash and polish, wrap and pack, peel and core, slice and squeeze, cook and can, thousands of pounds of apples.

Choice apples are put to sleep, in effect, to preserve freshness for months beyond the harvest season. Since apples, like human beings, need oxygen and breathe out carbon dioxide, the rate of respiration can be slowed down by reducing oxygen and temperature in airtight storage rooms. Such hibernating apples keep their just-picked freshness up to a year.

Ever since Eve persuaded Adam to try one, apples have been a worldwide favorite. Europe's Stone-Age man hoarded them in caves. Ancient Romans, wrote Pliny the Elder, munched on at least 22 different varieties. By the time Columbus sailed to America, the apple was the most important cultivated fruit in central and northern Europe.

A hardy tree, the apple was able to withstand extremes of temperature. The fruit kept well, an important consideration before refrigeration.

The first settlers to the New World brought apples. Soon Indian tribes were planting orchards. John Chapman earned a new name as he roamed about Ohio and Indiana in the early 19th century, teaching the gospel and planting apples. He became known and celebrated as Johnny Appleseed.

John McIntosh planted an orchard in Canada's Dundas County, Ontario, with unreliable seeds. The trees were all runts except for one, the source of every McIntosh apple eaten today. Grateful citizens in Dundas erected a stone monument to honor McIntosh and his single good tree.

Apples have long been credited with healing powers. A recent experiment tends to support the old adage that an apple a day keeps the doctor away. Researchers at Michigan State University reported that a group of 1,300 students who ate apples regularly for three years had "significantly fewer" colds and tension-caused illnesses than their follow students.

Letter To The Editor

Dear Editor:

Would you please print the following letter of appreciation:

The Davie County Rescue Squad and Mr. Eddie Newsome unrelentingly and tirelessly gave of their time and talents to the Home Furnishings Auction Sale last Saturday.

The Rescue Squad had a road block planned, but when they were called on to help at the auction sale, they forfeited their plans. The squad moved furniture and household articles from the beginning to the end of the sale and helped cleanup after the sale.

Eddie Newsome from Farmington was the auctioneer for the sale. He helped the two days prior to the sale sorting and rearranging the articles. On the day of the sale he auctioned every piece without stopping to eat lunch or to catch his breath. Not one penny did he charge.

The Mocksville Woman's Club publicly thanks the Rescue Squad and Mr. Newsome for their service beyond the call of duty. They have certainly practiced what the late John F. Kennedy instructed the American People to do . . . "Ask not what your country will do for you . . . but ask what you can do for your country".

The Mocksville Woman's Club
(Mrs.) Edwina Long

Dear Editor:

The Davie County Association for Retarded Children, Inc. called for help last week in selling candy to raise money to advance the opportunities for our retarded children of Davie County.

Sixteen lovely little ladies answered the call, and within an hour had sold more than sixty boxes of candy.

The Association for Retarded Children appreciates their help and feels they are to be commended for their interest in service to their community and their spirit of cooperation. They are: Gayleen Davis, Tonya Vestal, Annette Eckerd, Karen Frye, Martha Pennington, Janie Moore, Mary Alice Lapish, Cecilia Graham, Temple Davis, Theresa Eaton, Rosemary Ginther, Pam Smith, Cindy Smith, Jane Shore, Elizabeth Brown and Nancy Wall.

The girls were supervised by Mrs. John Ginther and Mrs. William Long.

Sincerely Yours,
Mrs. W. M. Long,
Secretary

60 Second Sermons

By FRED DODGE

TEXT: "Let all things be done decently and in order" - 1 Cor. 14:-40.

A candidate rushing to address a meeting during an election campaign was stopped by a newspaper reporter.

"What do you think of the political situation now?" the reporter asked.

"Don't bother me!" snapped the candidate. "I've got to talk. This is no time to think."

The reason that so many people seem to act at "loose ends' 'is because they are at "loose ends". In business, in the social world, in every phase of living, 90% of all people do not take time to think or plan. The result is an over-abundance of disorder, waste, foolishness and futile running in circles with shouts of "I'm busy! I must act! I have no time to think!"

The comparative few who attain success do so taking time to think. They know what they want to accomplish. They plan orderly progress toward their goals. Thinking and planning, they act without waste, channeling all their energies in a selected direction. Success comes more easily and surely while others look to them for leadership. Though few do, anyone can join the successful 10% simply by thinking and planning an orderly direction for whatever they desire to accomplish. Isn't it a habit worth forming?



Farm Census Coming

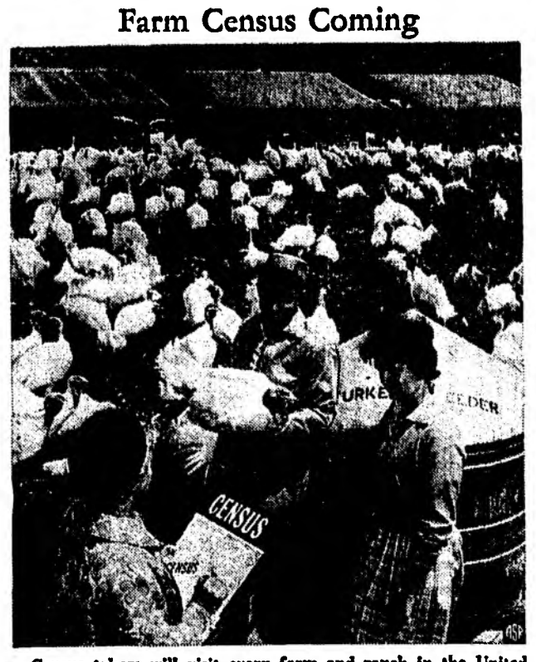

Census takers will visit every farm and ranch in the United States during November or December as part of the 1964 Census of Agriculture, conducted by the U.S. Bureau of the Census. Census questionnaires will be delivered by mail; the farmer will answer the questions and keep the questionnaire until the census taker calls for it. Answers are confidential and are used only for statistics. From the last Census of Agriculture in 1959 the nation learned that the number of farms had dropped by about 1 million in five years, but farm production had increased.

SENATOR SAM ERVIN SAYS:

MORGANTON — When the voters indicated their choice for President and Vice President on November 3 they set in motion an indirect system of choosing these officials. The process will not be concluded until the Electors cast their ballots on December 14 and Congress tabulates the votes on January 6. The system renews the quadrennial concern over the manner of electing the President and Vice President.

Constitutional provisions which govern the Electoral College have existed for more than 150 years, but time and custom have made changes in its operation. In the first years of our national government, State legislatures picked the electors. Gradually thereafter two significant changes occurred. Each State began to permit the people to select the members of the Electoral College who in turn chose the President and Vice President. In the the mid-1830's State legislatures decided to adopt the concept that the candidate who won the popular vote of a State would also win the entire electoral vote of that State. Since 1836, there have been only two notable exceptions to this rule. In 1876, the Colorado legislature chose the State's electors. In 1892, Michigan's electors were chosen on a district basis.

In recent years Gallup polls have indicated that a majority of the people favor a change in the method of electing our President. The June 15 Supreme Court decision setting forth the "one man, one vote" view in the election of State legislatures also raises questions over the Constitutionally sanctioned Electoral College.

Concern over the Electoral College provision is not new. The first Constitution Amendment offered on this subject came on January 6, 1797. Since then, hardly a Congressional session has gone by without the introduction of Amendments to alter the method of electing a President.

The fact that the present electoral system has elected three Presidents who received less popular votes than their opponents has been of long standing concern. But another major concern arises over the Constitutional permission whereby electors could cast their votes in disregard of the popular will. Admitttedly, it is seldom done.

Although there has been considerable dissatisfaction with the Electoral College system, no clear consensus has emerged on how it should be changed. Some members of Congress favor the direct election of the President on the basis of popular vote. Others prefer the preservation of the Electoral College as such with the amendment that electors be chosen on the basis of the popular vote in each district with two Statewide electors chosen in addition thereto. I favor the proportional plan which I introduced as a resoultion in 1961 It woud measure the State's electoral votes in proportion to the popular votes received by each candidate for the Presidency. A similar plan passed the Senate in 1950 but did not receive House approval.

The proportional plan would do away with the individual electors, but would retain the Federal principles embedded in the Electoral College system whereby each State's vote would reflect its membership in the House and Senate. It would accurately reflect its membership in the House and Senate. It would accurately reflect the sentiments of the people in each State to a much greater degree than the present "winner-take-all" concept in electoral voting. The proportional plan also appears to have the best chance of getting the necessary two - thirds consent of the Congress, and the approval by three-fourths of the State legislatures.

Thus far too many cooks have spoiled the hopes of bringing out one recipe to change the present Constitutional provision. Whether a new proposal can get the consensus necessary is still problematical.

Uncle Dave From Davie Says:

DEAR MISTER EDITOR:

Outside of politics, the papers was mostly full of nothing last week. But it's the business of newspaper folks to make nothing sound powerful interesting and they to a pritty good job of it.

Fer instant, I was reading where a feller in New Mexico picked up four hitch hikers and they slugged him and robbed him of $300. The next night he picked up two more and they stole his car. The next two he picks up ought to take him out of circulation. A feller that dumb ain't got no business running loose amongst his fellowmen.

And I see where them English diplomats at the United Nations says we had ought to have another summit conference with Russia "at any cost." I can't see no harm in it. Uncle Sam always pays the cost anyhow. Russia won more at Yalta and them other summit meetings than we've won in all the wars we ever fought.

Then they was this feller from New York named Dr. Milo Brooks that says he has come to the end of the row in knowing where to vaccinate a girl so's it won't show when she grows up. He claims he started years ago on the arm and has now run out of territory that won't be exposed to view in these new swim suits. My advice to the good Doctor is to git 'em young, afore they start walking, and vaccinate 'em on the bottom of the foot. It's beginning to look like that was a woman's last outpost fer modesty.

And some electronal company in Chicago has announced they has invented a automatic secretery machine that will answer a letter, type it, address the envelop, seal it and put a stamp on it. The piece didn't say, but I reckon it will also chew gum.

And they was a lot of talk in the papers about this feller Peron might come back to Argentina. If he makes it by Christmas he'll file his application fer a loan—git it. And if he don't make it back till March he'll still git it. Uncle Sam plays Santa Claus the year round.

And I was reading a small item where some woman in Miami killed herself and left a note saying she done it fer "no reason at all." It shows the world has strayed so far from common sense that people was going crazy, just doing anything fer "no reason at all."

But they was one encouraging item in the papers last week. They ain't moved Thanksgiving. Onct more it'll come on the last Thursday in November. Roosevelt moved it around so much a feller never knowed much in advance wren he would give thanks fer his blessings. All he knowed fer shore was that come March 15 he would have to pay the Guvernment fer 'em.

Yours truly,
Uncle Dave

Use Enterprise Want Ads

Capital Clipboard

NEWS AND COMMENT FROM OUR RALEIGH BUREAU
2615 Oberlin Road

DECLINE . . . Although the certified list of Republicans elected to the Legislature on Nov. 3 has been slow in reaching the State Board of Elections, as of this past week end it looked as if there would be a total of 14 in the two Houses.

In 1960—when the GOP made its greatest upsurge in 30 years—we had 23 Republicans in the N. C. General Assembly.

★ ★ ★

KINFOLKS . . . "What did your pappy do?" is an old Tarheelian get-acquaintel question when the older generation is trying to learn more about the young fry coming on. Let's apply it to North Carolina politics.

In the South we are great on family. There were the Bankhead's of Alabama, the Talmadge's of Georgia, the Byrd's of Virginia. And, of course, up in New England there were the Adamases, etc.

But we've never seen anything to compare with the 1965 Legislature in this regard.

The pappy of Lt. Gov. Bob Scott, who will preside over the State Senate ,was Gov. W. Kerr Scott. The daddy of Hoyt Patrick Taylor, who will as Speaker preside over the House, was Lt. Gov. Pat Taylor.

In the State Senate there will be Hector MacLean of Lumberton, whose father was Angus W. McLean (the son officially changed the spelling), Governor from Jan., 1925 to Jan., 1929.

The pappy of State Sen. Lindsay Warren is Lindsay Carter Warren, former Congressman and U. S. Comptroller General for 13 years. The elder Lindsay lives in fairly good health in Washington, N .C., and the son is an attorney in Goldsboro. The father has also served in the State Senate.

The pappy of State Sen. Irwin Belk, who led the ticket in Mecklenburg County and has served two terms in the House and one in the Senate, was none other than W. H. Belk, founder of the famous Belk stores.

Go back over to the House and you find none other than Sam J. Ervin III, son of our senior U. S. Senator Sam Ervin, as a new member.

And, to go a step further, the chairman of the N. C. Democratic Executive Committee, is a son of a great Governor, J. Melville Broughton.

Oh, it is so: "A good name is rather to be chosen that great riches . . . "

★ ★ ★

OF GOOD FAMILY . . . "Most of us cannot leave our children much material wealth. The land, stocks, houses, farm equipment, and other such valuables we possess may not amount to much. Nevertheless all of us, when our sons and daughters move into new neighborhoods, may well wish to have it said of them, "They come of a good family."

So wrote Dr. Clarence Poe, editor of the Progressive Farmer for 67 years, a few days before he died. This article was published in the November issue of the magazine.

It is so often the case that we find young men unable—or unwilling—to walk in their fathers' footsteps. We can all think of several illustrations: two or three in national politics, alas.

But here in North Carolina we have many men of importance of whom it can be said: "He comes of a good family."

And—mout it be so—forevermore.

★ ★ ★

PREDICTIONS . . . The elections turned out in North Carolina almost on the pinhead of predictions. President Johnson ran better here than we thought he would — and Goldwater was weaker than predicted. Otherwise, everything went by the form book.

★ ★ ★

COMPARISONS . . . In 1960, Nixon received 655,420 votes in North Carolina. This year, Golwater will receive about 635,000 (returns are now being surveyed by the State Board of Elections). In 1960, Kennedy came out with 714,136 votes. Johnson will receive about 810,000.

Terry Sanford polled 735,248 votes in 1960. Dan K. Moore this time polled 780,000, with votes still coming in. Sanford beat Gavin four years ago 121,273. Moore beat Gavin in 1964 by better than 172,000 votes. Gavin in 1960 came out with 613,975 votes; this time with about 608,000.

★ ★ ★

IN THE DISTRICTS . . . It was impossible this time to "keep cool with Cooley." He came within a fraction of losing his time-worn seat in the House. Had his opponent, a young businessman by the name of Gardner (no kin), not embraced Goldwater, coat-tails, pants, and glasses, he could have won.

Another thing: about five days before the election, scores of Raleigh business people normally uninterested in politics, were called into the fray. They gave of both time and money. It was critical, they were told. It was, too.

Harold Cooley now knows—if he hasn't known before—taht there are hundreds, yet, thousands, of people in his recomposed Fourth District, who don't want him in the Congress.

If there isn't a shift of sentiment, the Fourth can go Republican, burdened as it is with Randolph and Davidson . . . any time.

The main reason Ralph Scott beat out Republican (former Democrat) Nab Armfield in the Fifth is that a lot of people there figured Scott is probably more conservative than Armfield. Republicans Jonas and Broyhill are just as liberal as Ralph Scott.

★ ★ ★

END OF ROAD . . . Many of our fine Democratic leaders are in their mid-60's . . . and, one by one, are shuffling off the scene. It is a time of change, now, and some of those you voted for on Nov. 3 . . . will never get your vote again.

SO THIS IS NEW YORK . . .

With the election over, it is recalled that during the heated campaign, much was said about all kinds of security. Yet, as some one has pointed out, no one has a good word to say about insecurity. But were it not for insecurity, we might never have advanced beyond the caveman stage. Insecurity in some form has been said to have been behind most of the progress made by minkind, and the tension of insecurity is often needed to prod people into action.

People are accustomed to seeing Howard Johnson restaurants along the highways and usually far removed from the cities, so it is interesting to note that the biggest one of the these restaurants is now located on 42nd Street in New York City. It can serve 400 persons at a time and is open seven days a week. A patron not long ago filled out one of the cards at his plate, which asked him to give his opinion of the service - that day it was slow. What was his surprise to receive in the mail a pleasant reply from Howard Johnson himself.

The late Clarence Darrow once addressed a woman's club meeting and chose to speak on the Phoenicians. His talk was so learned and effective that the chairman asked the audience how they might express their appreciation for such a splendid speech. Where upon Mr. Darrow sprang to his feet again and added, "Ladies, I forgot to mention an important point in my speech. The Phoenicians invested money."

During World War II, I served in the army with a genial gentleman, Colonel John Reitmeyer. In civilian life, he was a newspaper man so he made a top-notch public relations officer. The other day I received in the mail a copy of the 200th Anniversary edition of the Hartford Courant of which now John is president and publisher. The bulky and colorful newspaper showed the mark of his expert hand influence. Filled with authentic accounts of events which made the history of this nation, as well as the Courant, the publication is a credit to the journalistic profession. Congratulations to this fine newspaper on its commemorative occasion.

As has recently been demonstrated in this country, we have a freedom of political expression found in few places. Yet politics and religion are still sensitive subjects for many people An American who was in Paris during World War II went to the basement of the hotel where he was staying, along with other guests, during a bombing raid. This was the room used by employee of the hotel and on the wall was a sign which stated, "No religion or politics may be discussed here." While there may have been reasons for this prohibition among the employes, it was in marked contrast to the freedom of speech we have in America.

The lowly soda cracker, according to one account, is responsible for revolutionizing grocery stores. At the turn of the century, this tasty tidbit was a standard fixture of such stores but the open barrels they were kept in exposed the crackers to dampness and left something to be desired in sanitation. Also such an arrangement did not give the bakers much chance to display their trademarks and persuade the customers that there was something special about the crackers. The solution was to pack them in brightly colored containers that could be sold one to a customer. The baker laid a sheet of wax paper on a piece of cardboard and folded the crackers

Continued on Page 3

S/Sgt. Walter Dawson Is Outstanding NCO

Staff Sergeant Walter Dawson, son of Mr. and Mrs. C. W. Dawson of Rt. 1, Yatesville, Ga., has been selected Outstanding Noncommissioned Officer of the Month in his Strategic Air Command (SAC) squadron at Seymour Johnson AFB, N. C.

Sergeant Dawson, an air police supervisor, was chosen for the honor in recognition of his leadership, exemplary conduct and duty performance. He is assigned to the 69th Combat Defense Squadron which supports the SAC mission of keeping the nation's intercontinental missiles and jet bombers on constant alert.

The sergeant, a graduate of Yatesville High School, entered the Air Force in August 1951. His wife, Florence, is the daughter of Mr. and Mrs. C. H. White of Rt. 2, Mocksville, N. C.

Four Corners

Mr. and Mrs. Von Shelton and family and Mrs. Joe Shelton spent Saturday with the Rev. and Mrs. Frank Jeffers in Gastonia.

Mr. and Mrs. Thomas Shirley and sons and Mr. and Mrs. John D. Welch and son of Winston-Salem; Mrs. Mildred Hutchins and daughters of High Point, and Mr. and Mrs. Bobby Joe Shelton and son were Sunday dinner guests of Mr. and Mrs. Von Shelton and Mr. and Joe Shelton. Their guests Sunday afternoon were Mrs. Joe McLomore and sons.

Batry Smith who has been a patient at the Baptist Hospital, Winston-Salem, is recuperating at his home. Mr. Smith was injured while mowing his lawn and underwent surgery of the leg.

Mr. and Mrs. A. C. Ratledge Jr. and son visited Mr. and Mrs. Joe Sink Sunday, near Oana.

Mr. and Mrs. Darnelle Cleary and William Ratledge and son visited Mr. and Mrs. A. C. Ratledge Sr. Sunday.

Bynum Davis of Winston-Salem was a guest of Mr. and Mrs. Robert Davis Saturday afternoon.

Mr. and Mrs. A. D. Richie of Mocksville, and Mr. and Mrs. Hugh Latham visited Mr. and Mrs. George Laymon Sunday.

Mrs. J. B. Shore is a patient at the Baptist Hospital, undergoing tests and observation.

L. S. Shelton was confined to his home the past weekend with an attack of flu. Visitors in his home Sunday were Mrs. Luther Reavis of Winston-Salem, Mrs. C. S. Dull and Mr. and Mrs. Clyde Murray. A number of his children and grandchildren also visited him.

It Pays to Advertise

YOUR COUNTY AGENT

LEO F. WILLIAMS
County Farm Agent

HOW FREQUENTLY SHOULD SOILS BE TESTED

According to Dr. Gerald McCart, Agronomist with the Soil Testing Division, N. C. Department of Agriculture the soils in fields used for general cropping should be tested every two to three years. However, the intensiveness of cropping and fertilization needs to be considered in determining frequently of testing. Soils used for ordinary vegetable production probably need to be tested every two years, whereas, soils used for vine-ripened tomatoes and other very heavily fertilized crops where salt concentration may become a problem need to be tested before each planting. Similarly plant beds and greenhouse soils need to be tested before each planting. It is especially important to test soils used for tree crops before planting trees. After trees are established, testing the soil every three to four years is adequate. Lawns and home gardens should be tested about every two years. Problem or abnormal growth areas should be tested at the first opportunity to determine whether or not poor growth is due to a soil fertility problem.

A soil test determines the amount of lime, nitrogen, phosphorus and potassium that need to be added for good crop production states Dr. McCart. Fertilization is suggested that will obtain the following yields on adapted soils with good weather and a high level of management.

Crop	Yield/A
Corn (bu.)	80-125
Cotton (lbs. lint)	700-1250
Peanuts (lbs.)	3000-4000
Soybeans (bu.)	35-50
B. Tobacco (lbs)	2000-2700
S. Potatoes (bu.)	400-600
Alfalfa (tons)	3.5-4.5
Ladino-grass (tons)	2-4
C. Bermuda (tons)	3-6
T. Fescue (tons)	3-4
Wheat (bu.)	35-50
Oats (bu.)	70-100
Barley (bu.)	60-80

This information is shown on the back of soil test reports. Higher yields may be desired. In such cases, fertilizer suggestions will need to be adjusted upward. Assistance in making adjustments in fertilization can be obtained from your county agricultural agent, vocational agriculture teachers, Soil Conservation Service and fertilizer representatives.

Use Enterprise Want Ads

CEDAR CREEK

Mr. and Mrs. John West and children, Vyona, Ray and Herman of Winston-Salem visited Mr. West's mother, Mrs. Lula West, recently.

Mrs. Lucy Tatum, Mrs. Lula West and Mrs. William Eaton spent one day in Mocksville recently.

The Rev. and Mrs. L. R. Howell spent one day last week in Wilkesboro. Rev. Howell conducted worship service at Mt. Nebo Baptist Church in Harmony Sunday morning. Mrs. Howell accompanied him to Harmony.

Mrs. William Eaton accompanied Mrs. Margaret Studevent, Mrs. Adelaide Ellis, and William and Sigil Studevent to Winston-Salem Saturday to attend an Administrative Council of O. E. S.

Sunday guests of Mr. and Mrs. William Eaton were: the Rev. and Mrs. L. R. Howell, and Mr. and Mrs. Thomas Eaton and children, Michael, Alebrt and Denice, and Mrs. Garfield Campbell of Winston-Salem.

Mrs. Melvin Parks and daughter, Wanda, have returned from Baltimore, Md., where they visited relatives and friends.

Overnight guests recently of Mrs. Lucy Tatum were: her son, Henry Owens Tatum and Mr. and Mrs. Eddie Gaither of Baltimore, Md., and Miss Barbara Jean Carson of Statesville.

Miss Lou Frances Eaton, who spent a few days with her sister, Mrs. Cora Lee Bailey in Winston-Salem, has returned home.

This community is deeply saddened over the death of Mrs. Bertha Williams.

Recent guests of Mr. and Mrs. William Eaton were Mrs. Odell James and Mrs. Michael Teggers.

Charles E. Garwood, Jr. Receives Promotion

Charles E. Garwood Jr., whose parents live in Advance, N. C., was promoted to lieutenant colonel, Oct. 27, while serving with Headquarters Company, 1st Special Forces Group, 1st Special Forces on Okinawa, Oct. 27.

Special Forces were created by the Department of the Army to provide, in time of war, a unit through which the Army can develop and employ guerrilla warfare forces against the enemy in support of military operations.

Colonel Garwood, operations and training officer, entered the Army in September 1944.

He was graduated from Radford (Va.) High School in 1944 and attended the University of Georgia, Athens.

4-H Club News

Davie Academy

The Davie Academy 4-H Club met Monday night, November 2, at 7 o'clock at the Community Building.

Carl Dwiggins, president, called the meeting to order and led us in our pledges. There were 15 members including 1 new member and 5 leaders present.

Instead of our monthly program, Mrs. C. W. Cartner gave us our our ribbons to those who had turned in their record books.

The meeting was adjourned after which Mrs. J. W. Gaither served refreshments and Mike Gaither led us in our recreation.

Jolette Morrison,
Reporter

MORE ABOUT SO THIS IS NEW YORK

into a package. Now, one has only to glance around a supermarket to get the impressive idea of the ultimate effect of this simple innovation of packaging merchandise.

An ardent Staten Islander informs me that a spot on that picturesque island which is 420 feet above sea level is the highest such point along the coastline from Maine to Florida. Does anyone dispute this?

It Pays To Advertise



Christmas Bonus Special!

B. C. MOORE ANNOUNCES another FIRST in Photography

8 x 10 Oil Colored Portrait 97¢



Plus 50c handling, mailing fee

NO AGE LIMIT

● NEXT WEEK . . . NOVEMBER 16, 17, AND 18

★ PHOTOGRAPHER WILL BE AVAILABLE...

★ MONDAY	★ TUESDAY	★ WEDNESDAY
10:00 a.m. - 5:00 p.m.	10:00 a.m. - 5:00 p.m.	10:00 a.m. - 5:00 p.m.

● 8 x 10 OIL COLORED BUST VIGNETTE ●

★ MONDAY ★ TUESDAY ★ WEDNESDAY

All Work Guaranteed
Ingram's Studio
Photographer:
GENE INGRAM

B.C. Moore & Sons INCORPORATED
BUY FROM MOORE AND SAVE MORE

● NO DOWN PAYMENT!
● SATISFACTION GUARANTEED

WARD'S 'RIVERSIDE' PRODUCTS
Featuring
Tires - Batteries - Rebuilt Motors
MONTGOMERY WARD TIRE DEPT.
214 S. Main St.—Salisbury—Phone 636-3141 9:00 A.M.-5:30 P.M.
633-4599 AFTER 6:00 P.M.



GREAT ON LOOKS AND WALKING PLEASURE

Move . . in the most comfortable fashion. Hush Puppies casuals, of course. Butter-soft brushed pigskin leather. Cushion crepe soles. Steel shanks. Even more, the amazing leather actually breathes. Hush Puppies are easy-cleaning, too. A quick brushing, and dirt and stains are gone. Wide range of colors and styles. Move now toward Hush Puppies. Sizes 0-0.

From $9.95

Hush Puppies BRAND
BREATHIN' BRUSHED PIGSKIN
CASUAL SHOES BY WOLVERINE

Girls and boys, $6.95 up; Ladies, $8.95

Mocksville Cash Store
On The Square Mocksville

The Foster-Turrentine Feed Mill

"A Well-Equipped Custom Grinding and Mixing Mill Feed Business"
Located at Mocksville, North Carolina

To Be Sold At Absolute Auction
On Tuesday, Nov. 17—1:00 P.M.
(On the Premises—Rain or Shine)

THE FOSTER - TURRENTINE FEED MILL, located in the Town of Mocksville, North Carolina, the County Seat of Davie County, is situated in the heart of a thriving farm and cattle country. It is easily accessible to all parts of Davie County and surrounding areas.

This mill is now doing a large volume in custom grinding and mixing and in feed sales. It has been a well-known operation for many years and the records will show it to be a profitable business. These records are available to interested parties. This sale presents a wonderful opportunity for anyone seeking a going, progressive feed business with unlimited possibilities. This business is being sold due to the death of one of the owners, Mr. E. Pierce Foster.

The buildings include mill building, two warehouses and sheller building. There is also a large warehouse building on adjoining property which is available for lease on reasonable basis.

THIS WELL-ESTABLISHED MILL WILL BE SOLD AS A GOING BUSINESS, INCLUDING REAL ESTATE, MILL EQUIPMENT, MOBILE EQUIPMENT, STOCK AND GOODWILL. Stock will be sold at inventory costs and purchaser will have the option of purchasing the accounts receivable. It is equipped with the best of equipment and everything necessary for a large operation. Some of the equipment includes: 24" Fords hammermill; No. 3 UX, J. B. Hamilton hammermill; Ford molasses blender and 4,000 gal. tank; Meadows corn mill; Kelley-Duplex, No. 4 corn cutter; Kelley-Duplex feed mixer; Sidney, 1½ ton feed mixer; Kelley-Duplex No. 3 mixer; Kelley-Duplex No. 2 mixer; 900 Triumph corn sheller; 60' heavy-duty, bucket elevator; 60', heavy-duty, drag conveyor; numerous other bucket, drag and screw-type conveyors of various links; two, heavy duty Stand of Rhodes, used for crimping; 10-gal., electric, Carbala sprayer; floor platform and truck scales; sewing machine; bag closer; office equipment; four trucks; and numerous other items necessary for the operation. All of the above is in good condition. Each unit is individually powered.

This sale should appeal to any individual or group seeking a profitable business. Your inspection is invited prior to sale. Mr. Tom Turrentine, who operates the business, will be glad to show you. See, call or write for brochure with views and more details.

BUSINESS DIRECTORY

SEE THESE DEALERS

IN WINSTON-SALEM, N. C.

Today, You Can Start An Exciting, Glamorous NEW CAREER In Hair Designing
WINSTON SALEM COLLEGE OF BEAUTY CULTURE
209½ W. 3rd St. 725-8061

GORDON'S RADIATOR SHOP
Wheel Alignment - Tune Up
Brake Repair - Radiator Recoring, Repairing, Auto - Truck - Tractor — Bear Wheel Aligner.
2813 Old Lexington Rd 788-9039

RECORDS
Country Western - Pops — Rhythm and Blues
Sneed Albums and Singles.
Mail Orders Accepted
GROSSMAN'S RECORD SHOP
113 W. 7th St. PA 4-7381

LIBERTY MATTRESS CO.
Wholesale To Public
Bedding — Furniture
ONE DAY RENOVATING
2300 Old Lexington Road
Phone 784-0921



HUNTER'S SPECIAL!
Low as $349.00 — $35 Down
ELLIS CYCLE CENTER
1047 N. W. Blvd. 722-4109

FLOOR COVERING SPECIALISTS
MARTIN DECORATORS, INC.
Carpet — Inlaid Linoleum
Floor and Wall Tile
1140 Burke St. 725-2572

TWIN CITY RADIATOR SERVICE
Repairing — Recoring
Auto — Truck — Tractor
110 W. 7th St. PA 3-1440

Buy One Can — Get One FREE!
MARY CARTER PAINT CO.
Rollatex Interior .. $6.98 Gal.
Mary Carter Exterior.. $6.98 Gal.
1043 Burke St. 722-9801

When In Winston-Salem
GEORGE'S HOBBY SHOP
Models - Coins - Arts - Crafts
HO Trains - Chemistry - Stamp
824 W. 4th St. Opposite Sears

MOVING! . . . Call
DISHER TRANSFER & STORAGE
Moving With Care Everywhere
PA 2-0170
215 N. Liberty

B & D EUROPEAN CAR SERVICE
VOLKSWAGEN SPECIALISTS
And All Other Imports
3500 Old Greensboro Road
725-0100

UNIFORMS for Waitresses, Beauticians, Nurses, Barbers, Choir Robes, Professional Shoes.
ANGEL MODE UNIFORMS
614 W. 4th St. PA 4-6610

HARLEY DAVIDSON $225 up
Schwinn Bicycles Trades Accepted
CABLE HARLEY DAVIDSON
950 Brookstown—1 Blk. S. Sears
PA 4-1765

FOREIGN CAR REPAIRS
On All Makes
Specializing Volkswagen, Renault, M.G., Sprite
FOREIGN CAR CENTER
414½ Brookstown PA 5-7541

JESSE G. BOWEN MUSIC CO.
HIGH GRADE PIANOS
HAMMOND ORGANS
231 W. 5th Ct. — Ph. PA 2-7023

Reservations - Tickets - Complete Arrangements — Tours, Cruises, Airline and Steamship, Tickets, Hotels.
DICK ANDERSON TRAVEL SERVICE
315 West 5th St. 723-5541

MERLE NORMAN
COSMETIC STUDIO
408 Cherry St. PA 4-5051

GENE'S FOREIGN CAR SERVICE
Specializing in parts and service for all makes FOREIGN CARS.
1033 S. Main St. — 723-3086

FENCING AND PATIOS
No Money Down — For Home Improvements up to 60 months to pay—We specialize in quality material and workmanship. All work guaranteed.
THE FENCE AND PATIO CO.
875 N. West Blvd. 723-3500

HEAR with BOTH EARS for as little as $150.50
THE HEARING AID CENTER
411 N. Marshall St. PA 4-0569

IN SALISBURY, N. C.

G. M.'s AUTO SERVICE
Specializing In AUTOMATIC TRANSMISSIONS
Mark IV Air Conditioning
General Auto Service
1500 E. Innes 636-1800

SIM'S TRIM SHOP
SEAT COVERS — AUTO TOPS
Interiors Custom Made
Truck, Tractor, Seats Repaired
1301 S. Salisbury Ave.—ME 3-037[illegible]

ANDREWS BAKERY
CAKES
Wedding — Party — Birthday
Baked To Order
1009 W. Innes ME 6-0961

CHILDREN'S CLOTHES
Everything for the Infant, Boys to 12; Girls to 14. Girls Coats by Coat Craft.
BETSY-BUTCH CHILDREN'S SHOP
119 W. Fisher 633-3451

Your PHOTOGRAPHIC Headquarters
CAROLINA CAMERA, INC.
See us for Kodacolor and Kodachrome Processing
South Main Street

SALISBURY SCHOOL OF BEAUTY CULTURE
Established 1937
CLASSES START WEEKLY
121 W. Fisher ME 6-1751

PIEDMONT RADIATOR AND CYCLE FLO CENTER
Only Cycle-Flo cleans radiator, heater and engine block.
428 S. Main St. 633-9431
1210 S. Salisbury Avenue

LANES'S FLOOR COVERING AND TILE COMPANY
Rubber — Asphalt — Vinyl
Linoleum, Carpet, Ceramic Tile
sales — Installations
Free Estimates. No Obligation
1130 N. Main St. 636-3662

FULL SIZE PIANOS $395.00
Gibson — Fender — Gretch — Martin
GUITARS AND AMPS — SALE PRICES
$50.00 OFF ON HAND INSTRUMENTS
MAYNARD MUSIC COMPANY
318 North Main 636-2091

"GEE!"

"I Hope Everybody Will Help To Get This!"

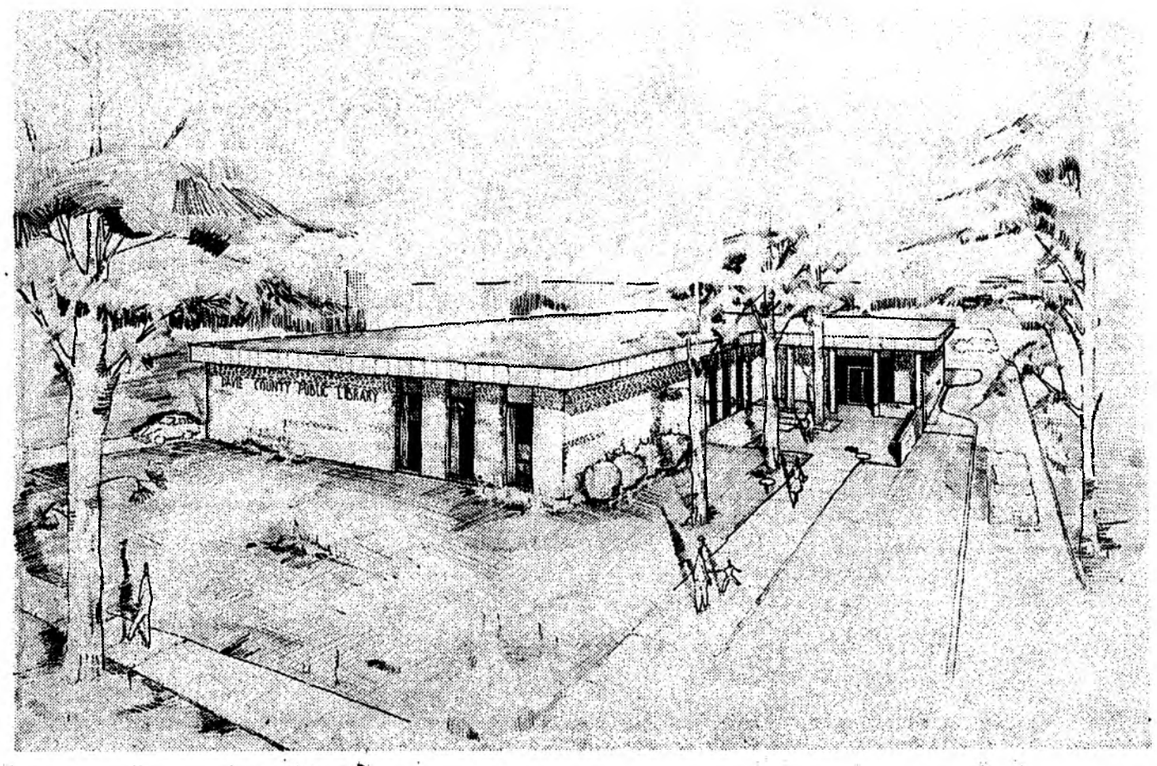

An artist's drawing of the new Public Library Building proposed for construction on N. Main Street in Mocksville.

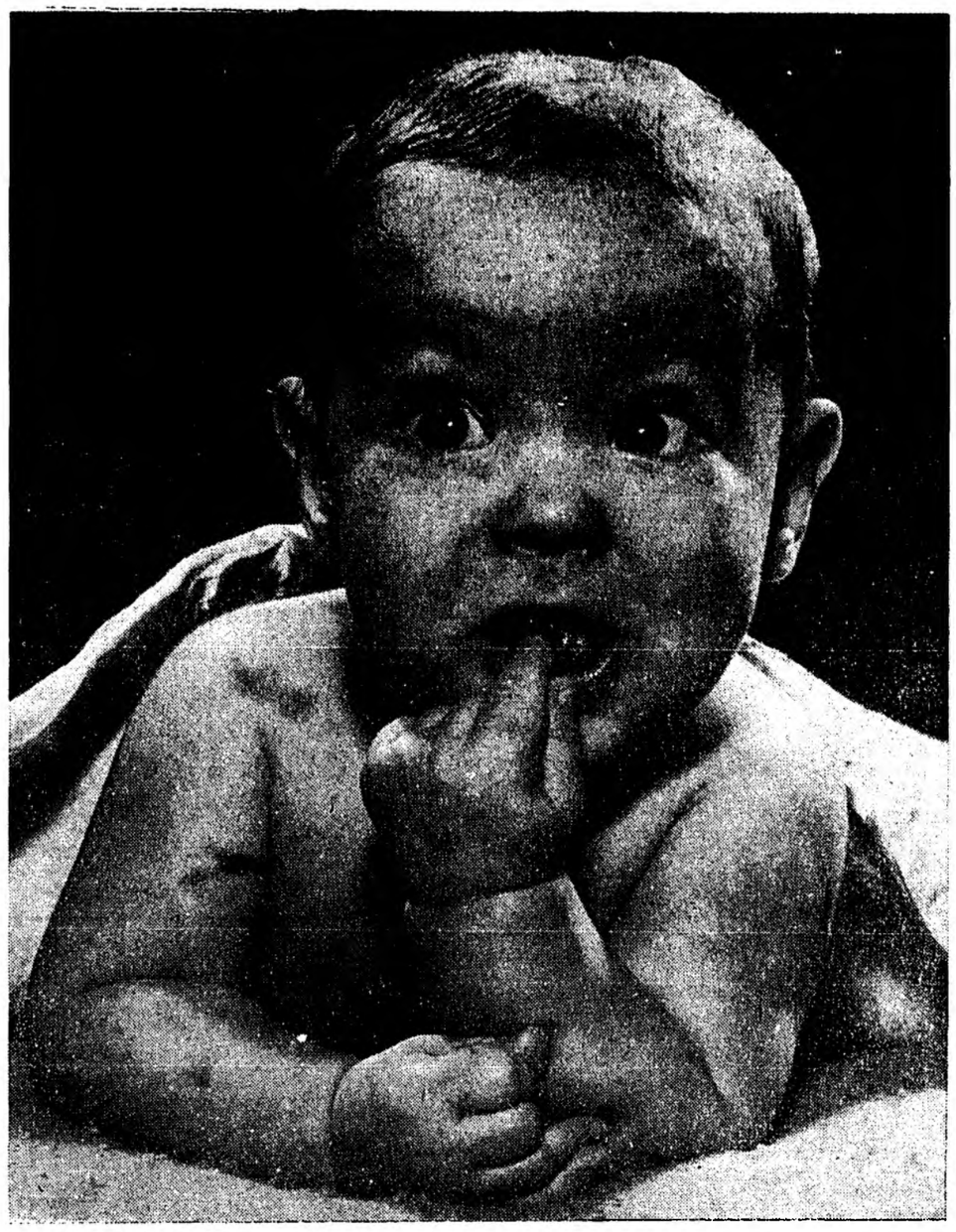

"A new library . . . is one of the basic needs of this time . . . and for my future! This new facility will form the foundation of new and greater things to come for the people of Davie County . . . such as me when I'm a few years older."

IT'S UP TO YOU!!



Davie County needs $90,000 as it's share of the construction costs of this beautiful new library to be located on North Main Street in Mocksville. Upon raising $90,000 Davie County will be eligible to receive approximately $68,000 in federal funds to apply on the construction costs. However, these funds are on a first-come, first-serve basis and unless Davie qualifies at an early date... they may be allocated to some other county... so it is up to you, and to me—to give now!

• WON'T YOU HELP DAVIE TO ACQUIRE THIS NEW LIBRARY BUILDING?

• PLEASE HAVE A PART . . . PLEASE TAKE A PART IN THE CONCERTED FUND RAISING DRIVE NOW IN PROGRESS IN ALL AREAS OF DAVIE!

GIVE... And GIVE Generously

TO LIBRARY FUND DRIVE . . . NOVEMBER 11-18th.

★ KNOX JOHNSTONE, Chairman ★ MRS. P. M. JOHNSON ★ H. R. HENDRIX, Jr.

Aided By Ownership Loans Farm Enlargement - Development

Credit needs of Davie county farmers hindered by the problem of obtaining finances to develop and enlarge holdings necessary for a successful operation often may be met by a USDA Farmers Home Administration farm ownership loan.

In reporting this fact, Clarence H. Sink, FHA county supervisor, this week explained this is not just a local problem but a national one faced by thousands of farm families.

"Throughout the United States today are thousands of family farmers who require supervised credit for doing such important things as combining small land tracts, establishing permanent pastures, financing needed soil and water improvements, constructing or renovating dwellings and essential farm buildings or taking other necessary steps to increase their farm's income-producing capacity and efficiency," pointed out Mr. Sink.

In general, agricultural producers facing this problem are in a group of some 1,000,000 farm operators who now gross from $2,500 to $10,000 annually and require additional income to remain on the farm under the present day's economic conditions.

"FHA farm ownership credit for enlarging and developing farms is tailored to meet the needs of individual farmers," emphasized Mr. Sink.

"Borrowers are also helped in analyzing their financial problems and given assistance in determining kinds and amounts of resources needed for success."

These loans carry a 5 percent annual interest rate on the unpaid principal and are scheduled in equal principal and interest installments for repayment over a period not to exceed 40 years. It is the privilege of each farmer borrower to make additional payments during high income years in order to establish a reserve that may be used to keep the loan in good standing during low income years in order to establish a reserve that may be used to keep the loan in good standing during low income periods.

Application for Farmers Home Administration loans may be made at the FHA office located in good standing during low income periods.

YADKIN VALLEY
MRS. JOE LANGSTON

The Young Adult Classes of Yadkin Valley Church will meet Saturday at 7:30 p.m. at the home of Mr. and Mrs. Gray Matthews.

The community extends its sympathy to Mrs. Paul Foster and family in the death last week of husband and father.

Sympathy is also extended to the relatives of Mrs. Roberta Plott Brown, and to Bill Sparks whose father passed away last week.

Mrs. Thurman Wright is a patient at Davie County Hospital. She has been hospitalized the past five weeks with a back disorder.

The 4-H Club will meet Thursday night with Mr. and Mrs. Norris Boyer. The meeting night has been on Tuesday but is changed to Thursday.

Mr. and Mrs. John Sheek and Mr. and Mrs. Reid Hauser visited Mr. and Mrs. Paul Breedlove Sunday. They attended church at Unity Baptist Church on the old Lexington Road.

Mr. and Mrs. Sam Austin were luncheon guests of Mr. and Mrs. Ray Hendrix Sunday.

Mrs. A. C. Cheshire is indisposed at her home.

Mr. and Mrs. R. G. Smith and Mr. and Mrs. Joe Langston and daughter, Nancy, visited Mr. and Mrs. Hubert Drawdy Sunday.

The writer attended her first football game on Friday night at Davie County High School Stadium. Didn't know much about the game, but learned every time the whole crowd jumped up and yelled, they look at a scoreboard and sure enough the number always changed. I felt sorry for the visitors though because every time I looked they still had a 0. I didn't think that was a very nice way to treat visitors. It looked as though they were deliberately trying to knock them down. I was sure relieved though when they didn't knock that Drum Major down with all that fancy white apparell he was wearing. A couple of small boys behind me were really enjoying and commenting on the game, one said, "just look at the old Rebel shoot that rifle." Very disgustedly the other replied, "That's no rifle. That's a one barrel shot gun."

ELBAVILLE

Sunday visitors of Mr. and Mrs. W. C. Davis were: Mr. and Mrs. Frank Burton and baby, Mr. and Mrs. Herbert Burton and family, and Mr. and Mrs. Bob Burton and son of Winston-Salem; Mr. and Mrs. Johnny Bodford and children of Clemmons; Mr. and Mrs. Billy Burton of Redland; Mr. and Mrs. Hayden Jordan of Woodleaf, and Mr. and Mrs. Clarence Foster and daughter of Advance.

Mr. and Mrs. David Essex and son of Mocksville and Mr. and Mrs. E. M. McKnight and children of Clemmons, visited Mrs. Della Essex Sunday afternoon.

Mr. and Mrs. Chick Hartman and son of Redland and Bill Hartman of Winston-Salem, were guests of Mrs. Clara Hartman Sunday afternoon.

Sunday guests of Mrs. Annie Hall were: Mrs. Hassie Hall and children of Kernersville, Mrs. Betty Faircloth of Advance and Miss Pansy Faircloth of Winston-Salem.



YOUR Newspaper! . . . Something Of Interest For Every Reader. Don't Miss A Copy Of The ENTERPRISE-RECORD!

To the Voters of Davie County

I express my sincere appreciation for you electing me to serve on the Board of Education. I shall endeavor to serve all of the people to the best of my ability. 'Service to education will bring progress'

W. J. (JIM) WILSON

● LOOK! ● LOOK!

ALL At THE SAME LOCATION

3 miles South of Mocksville on Hwy 601

ELLIS MOTOR COMPANY

601 TRADING POST

FRED O. ELLIS AUCTION CO.

★ Good, clean used cars, priced to sell. ELLIS MOTOR COMPANY

★ New and used furniture, antiques, novelties, hardware, guns, etc.
601 TRADING POST
FRED O. ELLIS AUCTION CO.

"We are small enough to know you—large enough to handle all of your Auction needs."

We SELL for the HIGHEST DOLLARS
★ TRY US . . . and You'll Agree!

Phone 634-5227 . . . Ellis Motor Co.

—*"OUR WORD IS OUR BOND"*—

★ For a REAL DEAL See FRED ELLIS TODAY!

THIS YEAR GIVE PORTRAITS FOR CHRSTMAS GIFTS

. . A One - Family Sitting Gives You Sentiment, and Saves You Lots of Shopping Time—Get A Photo Of the Entire Family at One Sitting!

We are in the Horn-Harding Building in Mocksville EVERY THURSDAY. If not convenient here, you can get appointment anytime in our Yadkinville studio. Then we will mail you the proofs, and deliver the pictures to you in Mocksville on Thursday. Or, you may call for appointment at night, in Yadkinville. *We give Top Quaity at Reasonable prices."*

MILLS STUDIO AND CAMERA SHOP
Phone Mocksville 634-2870
Yadkinville: Day 679-3561—Night 679-2841

GUYES
WORLD OF FASHION
SALISBURY, N. C.

26th Anniversary SALE

Sensational Reductions In All Departments

Regular $60.00
Fine Untrimmed Coats
Fashion tailoring, finest fur blend and wool fabrics. Many beautiful styles to choose from. **$38**

SPECIAL GROUP
Fur Trimmed COATS **$99**

Regular $12.00 to $15.00
DYED TO MATCH
Sweaters and Skirts 2 for $13 & 2 for $15

Famous Name Raincoats
The season's best styles at a low, low price . . **$11**
Regular $18.00

Regular $26.00 to $35.00
ALL WOOL SUITS
Rich herringbone tweeds, checks and solids in new fall and holiday colors. Sizes 6-18. **$19**

Fine Leather Gloves
Famous brands from our regular stock . . **$4.88**

★ LINGERIE . . .
Nylon Slips 2 for $5
Lavish, lace trim. White, red, beige. *Regular $5.00.*
Famous Name BRAS $2.00 to $3.95 value . **$1.59**

FINE LEATHER GLOVES
Famous brands from our own regular stock. Reg. $8-$9.
$4.88

SPECIAL FOR OUR ANNIVERSARY . . . Hundreds of GIFT ITEMS for only $1. Lay Away Now For Christmas.

★ For The Very Best Buys Come Early Shop Leisurely . . .
Use Our Designed-For-You "Charge Plan or Lay-Away"

Gifts For Everyone
At Our New
Gift Shop
(Adjoining The Jr. Fashion Post)

GUYES
SALISBURY, N. C.

Use the Want Ads To Buy, Sell, Rent, Trade



MY SINCERE THANKS
FOR THE SUPPORT I RECEIVED IN THE RECENT ELECTION!

As the Senator of the 24th Senatorial District, I pledge to represent the best interests of Davie and Iredell Counties

JAMES V. JOHNSON

ATTENTION ALL TOBACCO GROWERS

There is plenty of room for all Old Belt growers to sell any day they wish on the Winston-Salem Tobacco Market. Four sets of buyers—8,800 baskets sold daily.

For highest market prices, sell in Winston-Salem.

Winston-Salem Tobacco Market Committee

Thank You!

We, the Democratic candidates of Davie County, wish to express our sincere and personal appreciation for the support given our candidacy in the recent election.

We pledge ourselves to always work for the best interests of Davie County and offer our services to this end.

★ LESTER P. MARTIN, Jr.
★ OTIS RIDENHOUR
★ DR. CLYDE YOUNG
★ ROBERT B. HALL
★ JAMES W. WALL
★ WILSON WAGNER
★ C. ROY ANDERSON

TO THE PEOPLE OF DAVIE COUNTY:
The Davie County Democratic Executive Committee expresses appreciation for the support given all the Democratic Candidates in the election of November 3rd.
MRS. IRENE YOUNG, Chairman

FUNERALS

R. P. Foster, 57

Funeral services for Richard Paul Foster, Sr., 57, were conducted Saturday, Nov. 7, at 11 a.m. at Macedonia Moravian Church by the Rev. Taylor Loflin and the Rev. Norman Byerly. Burial was in the church graveyard.

He died Wednesday at 5:30 a.m. at his home, Advance, Rt. 1. He had been ill several months.

He was born in Davie County on Sept. 6, 1907, to Milton and Julie Etchison Foster.

He was owner and operator of Foster's Grocery. He was sheriff of Davie County from 1946 to 1950.

Foster was a member of Macedonia Moravian Church.

He married Miss Vasta May Wilson in 1927.

Surviving are the wife; three sons, Richard Paul Foster, Jr., of MacDill Air Force Base, Fla., Larry Foster of Advance, Rt. 1, and Wilson Foster of Long Beach, Calif.; five grandchildren; three brothers, Glenn Foster of Athens, Ohio, Garland Foster of Roanoke, Va., and J. A. Foster of Suffolk, Va.; three sisters, Mrs. W. E. Davis of Concord, Mrs. Ethel Mason of Advance, Rt. 2 and Mrs. Leah Sheets of Roanoke, Va.

Edward O. Davis

Edward O. Davis, a native of Davie County, died Thursday, Nov. 5, in Richmond, Va., where he has made his home for about 30 years.

The son of Mr. and Mrs. H. R. Davis, he was born Sept. 12, 1891, in Davie.

Survivors include six brothers, J. C. Davis of Salisbury, D. W. Davis of Rockwell, H. A. Davis of Mooresville, A. C. and Arlie Davis of Miami, Fla., and Fred M. Davis of Front Royal Va.; three sisters, Mrs. Beulah Loflin, Mrs. Sadie Garett, and Mrs. E. O. Wilson, all of Rock Hill, S. C.

Funeral services were conducted Saturday at 10 a.m. in Richmond and burial took place there.

Mrs. Janie Hitt

Funeral services for Mrs. Janie Summers Hitt, 48, of Cooleemee, were conducted Sunday at 4 p.m. at Cooleemee First Baptist Church by the Rev. Charles Burchette. Burial was in the Cooleemee American Legion Park.

She died Friday at 10 p.m. at the home of her father, J. M. Summers. She had been in declining health several months.

She was born in Davie County. Her mother was Mrs. Myrtle Mae Robertson Summers.

Surviving besides her father are a brother, Woodrow Summers of Salisbury; and three sisters, Mrs. Ora Lee Cope of Salisbury and Mrs. Margaret Bumgarner and Miss Rebecca Summers, both of the home.

Mrs. Santford Brown

The funeral for Mrs. Roberta Plott Brown, 19, of Advance, Rt. 1, wife to Santford Lee Brown, was conducted at 2 p.m. Sunday at Bethlehem Methodist Church by the Rev. Brown McKinney. Burial was in the church cemetery.

She died of a heart attack at 2:45 p.m. Friday at her home.

She was born in Davie County to Henry and Emma Smith Plott and was employed by P. H. Hanes Knitting Co. in Winston-Salem.

Surviving besides her husband are a son, Lee Dean Brown of the home; her parents, of Advance, Rt. 1; five brothers, Tony Smith of Mocksville, Ronnie Smith of Advance, Rt. 1, and Mickey, Marice and Randy Plott, all of Advance, Rt. 1; and two sisters, Misses Connie and Marsha Plott, both of Advance, Rt. 1.

Dr. John Foster

The funeral for Dr. John W. Foster of Winston-Salem, who was a brother of Mrs. C. Frank Stroud, Jr., and B. J. Foster, Jr., both of Mocksville, was conducted Monday at Augsberg Lutheran Church in Winston-Salem by Dr. Ray Fisher and the Rev. L. C. Bumgarner. Burial was in Forsyth Memorial Park.

Dr. Foster died unexpectedly at 2 a.m. Saturday at his home. Death was attributed to a heart attack.

He was chief medical officer of the Veterans Administration Regional office in Winston-Salem. He had been associated with the VA office since 1947 and had served as out-patient clinic director since 1953.

He was a graduate of the University of North Carolina and the UNC School of Law and was a licensed lawyer.

He received his M.D. degree in 1930 from Rush Medical College of the University of Chicago. He interned for two years at Presbyterian-St. Luke's Hospital, Chicago.

He spent a year in residency at the Municipal Contagious Disease Hospital in Chicago, then was in private medical practice in Chicago from 1933 to 1943, when he was commissioned in the Army Medical Corps. He specialized in internal medicine and gastroenterology.

During World War II, Foster spent some 30 months overseas with the Caribbean Defense Command. He left the service in 1946 as a lieutenant colonel. He then joined the VA.

In June, 1962, Foster received an award from the N. C. Department of the Veterans of Foreign Wars for his service to veterans. In November, 1962, he received an Award of Merit from the North Carolina Department of the American Legion.

He was a member of the Forsyth County and American Medical Associations, the North Carolina Medical Society and North Carolina Bar Associations.

He was a 32nd degree Mason, a member of the Charlotte Oasis Shrine and was a member and former councilman of Augsberg Lutheran Church.

Foster was born in Davie County to Berry J. and Nola Gibson Foster.

He is survived by his wife, Mrs. Marie Foster; two daughters, Nola Foster, a student at St. Andrews College, and Elizabeth Foster of the home; a son, John Berry Foster of the home; a sister, Mrs. C. F. Stroud, Jr. of Mocksville; and a brother, B. J. Foster, Jr., of Mocksville.

If you paid a babysitter or cleaning women $50 or more in cash in the third quarter of 1964—July, August, September—the social security tax on her wages must be paid in October, 1964, to Internal Revenue Service. This is not a matter of choice—it is the law. So don't delay in sending the report and tax.

JERUSALEM

MRS. CLAUDE BECK

The women and girls of Jerusalem Baptist Church honored the pastor's wife, Mrs. Dick Denson, on Saturday night by having a chicken and dumplings supper at the church and each lady brought a gift for Mrs. Denson. The Brotherhood had a supper about a month ago for the Rev. Mr. Denson. The Densons have only been with the church about two months.

Family Night was held last Wednesday night at Jerusalem Baptist Church. After supper, all the missionary organizations met.

Mrs. C. W. Beck was honored on Sunday with a birthday dinner at her home.

Mr. and Mrs. Frank Massey and Donnie Eddings of Trading Ford visited Mr. and Mrs. Ollie Hartley on Sunday afternoon. Also, Mr. and Mrs. John Henry Hamilton of Cooleemee.

Mr. and Mrs. Ed Wagner were Sunday dinner guests of Mr. and Mrs. Foy Cope.

Mr. and Mrs. Grimes Beck of Virginia and Miss Shirley Swicegood were week end guests of Mr. and Mrs. Charlie Swicegood.

Mr. and Mrs. W. R. Whisenant spent the week end in Morganton visiting their son, Bill Whisenant, and family.

The G.A.'s of Jerusalem Baptist Church plan to attend the Mission Study class at First Baptist Church of Mocksville on Thursday night.

Social Security In Davie County

"A great many farm workers don't get credit for their work," according to Taft McCoy, Social Security Field Representative for Davie County. "Farm wages are reported only once a year," he explained. "For this reasca, some farmers forget to keep a complete record of the wages they pay their workers."

McCoy listed two rules that determine when farm wages must be reported for social security. These are:

1. if the worker is paid a total of $150 or more in cash wages during the year or

2. If the worker works some part of 20 or more days during the year for cash wages figured on a time basis, by the hour, day, etc. The amount paid doesn't matter.

To be sure a record of wages is available at the end of the year, McCoy advised farm employers to keep a list of their employees. Each time a payment is made, it should be shown on the list.

IF total wages are less than $150 for the entire year and the employee did not work 20 days, no social security tax is due on that worker. "Keeping a record during the year takes the guesswork out of reporting," said McCoy. "The farm employer then pay only the taxes that are due and the worker gets full credit for his labor."

VFW Meeting

The VFW held a meeting last Friday night at the Hut. It was voted to allow the newly organized Jr. Deputies to use the VFW Hut for their bi-monthly meetings.

It Pays To Advertise

Mrs. Nera Godbey . . . 20 Years of Service

By EUGENE S. BOWMAN

On Nov. 16th, twenty years ago Nera Godbey went to work at Hall Drug Co. on a try-out basis. At that time, Dr. Hall was the only person in the store.

Apparently Dr. Hall trained Nera well, and apparently Nera was an apt learner for - - - after 20 years she is still a "fixture" in Hall's Drug Co. and makes her daily rounds around town on deliveries, going to the Post Office, etc. And, she is never, but never without that apron!

"Congratulations, Nera, on this, your 20th milestone!"

W. P. SPEAS, M.D.

— OPHTHALMOLOGIST —

Eyes Examined and Treated . . Glasses Fitted

OFFICES LOCATED IN

THE MARTIN BUILDING

Phone 634-5415—If No Answer Call 634-5351

REGISTERED OPTICIAN . . . WHO MAKES THE GLASSES . . . CONSTANTLY IN ATTENDANCE.

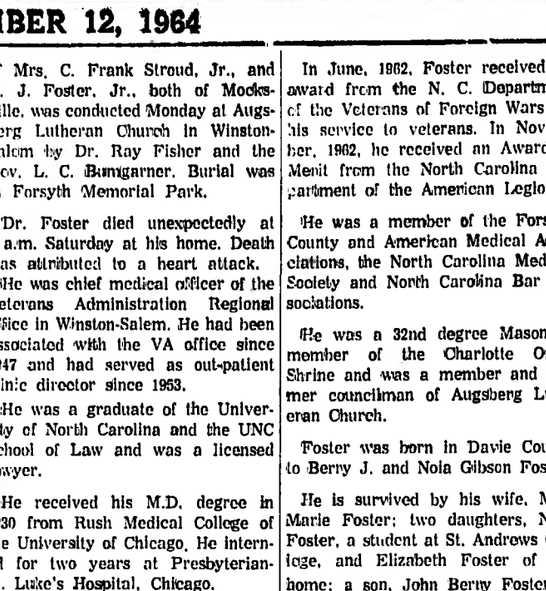

Use a Master Heater to keep men warm; to dry and thaw materials; to heat repair shops, warehouses and loading docks. Just plug it in . . . it starts heating *instantly*. Master Heaters run on kerosene or fuel oil; produce from 75,000 to 400,000 BTUs of circulated heat per hour, depending on model . . . and come in vented or unvented models.

You have to see a Master Heater in action to appreciat it. Come in soon for a free demonstration.

Caudell Lumber Co.

Phone 634-2167 Mocksville, N. C.



In Kannapolis, N. C.

Mr. & Mrs. Charlie Brown

"...At A Very Economical Cost..."

SWITCHED

To

Electric Comfort Heating

May 13, 1964

Duke Power Company
Kannapolis,
North Carolina

Gentlemen:

We ore most pleased thot we switched our home to flameless electric comfort heating. It was installed at a very economical cost for the complete installation. Since living in our electric home for the post winter we would not wont to heat with anything else. Our total electric cost for winter months was most reasonable and averaged $28.74 per month.

We like the room to room temperature which it affords. A thermostat in each room lets us select the temperature we want. We would certainly recommend electric comfort heating to anyone who wants cleanliness, convenience, safety, comfort ond economy.

Very truly yours,
Charlie Brown
Kathleen C. Brown

For Full Information Contact a Duke Power Heoting Specialist

Duke Power neither sells nor installs flameless electric heating but welcomes your inquiries.

DUKE POWER

122 SOUTH MAIN STREET MOCKSVILLE, N. C. PHONE 634-2179

• SPECIALS •

Hormel's Star Bacon, 1 lb. pk . . 49c

59c Twin pk. Tom's Potato Chips . 49c

12 oz. Uncle Ben's Quik Rice 35c

1 Lb. Luzianne Coffee 69c

1 Lb. Double Q Pink Salmon 49c

Chef Boy-Ar-Dee Hot Dog Chili . . 19c

46 Oz. Hunt's Tomato Juice 29c

15 Oz. Hormel Chili with Beans . . 29c

3 Oz. Bubble Club Cartoons, 2 for 59c

Tony Dog Food . . . . . 8c can

Pet Instant Dry Milk . 8 qt. size . 55c

5 Lb. Winesap Apples 29c

Nabisco Pinwheels, reg 49c, 39c *save 10c*

Frozen Hushpuppies . . . 1 Lb., 21c

—We Give S & H Green Stamps—

MURRAY'S GROCERY AND SERVICE

Rt. 5, Mocksville Phone 493-4390

On Four Corners Road



HUGH LAREW

OR

E. C. MORRIS

About This Question:

"The new Farmowner Policy covers not only your house and personal property, but also barns, outbuildings, farm machinery, equipment and livestock. Does the Morris-Larew Agency also cover the theft, transportation and liability risks a farmer faces?"

For the answer to this, and all your Insurance questions, consult the MORRIS-LAREW INSURANCE AGENCY, Inc.

SPECIAL PURCHASE SALE!

17 Jewel WALTHAM

An International Product by Waltham of Chicago

YOUR CHOICE

$19.88 PLUS TAX

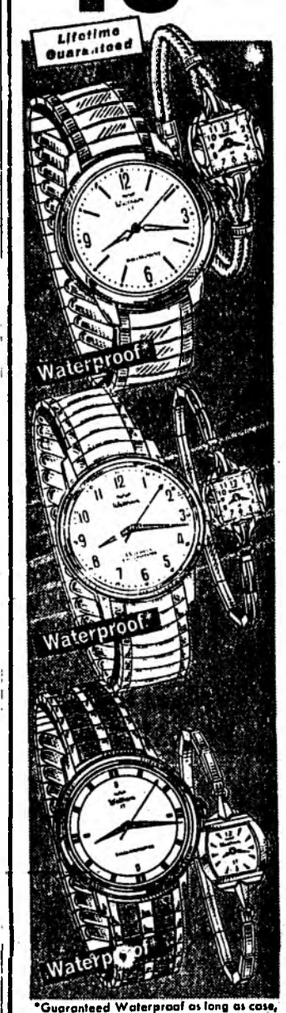

*Guaranteed Waterproof as long as case, crown and crystal are intact.

Daniels Discount Jewelry

Daniels Discount Food Center

One-Half Mile South of Mocksville

10 Transistor RADIO . . . $8.88

Food Department

Pork Chops 25c lb.

Borden Milk 95c gal

Sugar . . 5 lbs. 39c *with food order*

Crackers 19c lb. box

Gray's Reg. Gas . 25.9 gal.

1958 Ford Station Wagon $295

Four Door 1955 Pontiac . $150

Hardtop, 2 door 1956 Olds . . $295

You all drive down to our place of business . . . all under 1 roof, and save money on your purchases from us!

Randy Motor Co.

SHOP FRIDAY 6 'Til 9

With The Following Davie Merchants

...AND TAKE ADVANTAGE OF THE MANY SPECIALS OFFERED...

GE Portable TV, 12" Screen

Ideal for Den, Playroom and Patio

OUR PRICE $110.00

HENDRICKS & MERRELL FURNITURE COMPANY, Inc.

COVERALL FLOOR MATS

FITS ALL CARS . . . FRONT ONLY

Regular $2.98

SALE $1.49

Firestone

Only 35 Shopping Days to Christmas. Shop Early While Selections Are Complete. Lay Away Your Gift With A Small Deposit!

FOSTER'S WATCH SHOP

—Where Quality Exceeds Price—

FREE LUBE with OIL CHANGE

FROM 6 TO 9 FRIDAY

Also FREE ICE SCRAPER If you Bring this ad.

YORK'S SINCLAIR SERVICE

CONE'S 45" CORDUROY

Values to $1.29. Prints, plain & stripes. Pinwale and widewale.

89c Yard

TEXTILE SHOP

Queen Pocket Knives . 20% Off

FRIDAY AND FRIDAY NIGHT

Frigidaire . . . 12 foot

Upright Freezer $229.95

Farmers Hardware & Supply

JUNKER BROS.

See Our

Complete Line of Records

FROM 98c to $3.98

20% Discount On Albums

Western Auto Associate Store

BUY . . . SELL . . . or TRADE

All Types of Real Estate

John Williams - John Spillman

BUILDERS

Ph. 634-2187 —Main Street— 492-5568

Free Shampoo With Haircut

FRIDAY NIGHT 6 TO 9 P.M.

CAROLINA DARBER SHOP

On Main Street Under the New Marquee

Shorty Kinley and John Spillman

—Your Friendly Barbers—

See slides of Disneyland, Yellowstone National Park, Grand Canyon . . . while you have your tires serviced . . . Friday Night from 6 to 9.

BAITY'S TIRE SERVICE

Highway 601 South Mocksville

Amana Chest Type Freezer

25 Cu. Ft. . . . 5 year guarantee on total appliance including labor. Reg. $349.95

FRIDAY SPECIAL $289.95

C. J. Angell Jewelry And Appliance Company

119 North Main Phone 634-2373

LADIES' SHOES

Sizes 5 to 10. One table only

$2.00 EACH PAIR

B. C. MOORE AND SONS

---

23 Inch Table Model

PHILCO TELEVISION

25% OFF LIST PRICE

★ See our complete line of Records and Musical Instruments

Edd's Radio & TV Service

Could Your Family Use A Life Insurance Plan Like This?

1. One sum at death for final expenses . . . . . $ 2,500
2. $150 monthly income for two years during the readjustment period . . . . . $ 3,600
3. $100 Monthly income during the critical period until your children are grown. Up to . . 21,600
4. For your wife's later years, in monthly installments or one sum 7,500

Total Benefits up to $35,200

Plus: an added bonus if you live—cash or installments to supplement your retirement income.

SEE

Jim Irvin, Representative

For Security Life & Trust Company

10" TEFLON FRYING PAN

$3.49 value

$2.00

BELK'S DEPARTMENT STORE

LADIES CASUAL SLIPPERS

In Tapestry or solids

SALE PRICE 77c

Sizes Small - Medium - Large

RINTZ'S 5c TO $5 STORE

Elgin 10 Transistor Radio

Guaranteed One Year

$19.95

Complete with leather case & earphones

DAVIE JEWELERS

MEN'S FLANNEL SHIRTS

Regular $2.98

SALE PRICE $1.44

See our complete line of Hush Puppies

MOCKSVILLE CASH STORE

MEN'S DRESS PANTS

Broken sizes. Formerly to $10.95

NOW $6.95

★ Complete size range of Girls' Scotch grain Loafers by Connie . . . $7.98

BLACKWELDER and SMOOT



CLASSIFIED AD RATES:

Up to 25 words....75c cash 3c per word over 25.

$2.00 for 3 times, or $2.50 for entire month.

One time only [If charged] 85c

CARD OF THANKS.. $1.00 [Charged] $1.05

FOR SALE: 1965 Honda 50, lightweight motorcycle and tool kit, used three weeks. Call 634-5237 from 10 a.m. to 10 p.m.

FOR SALE: Registered Holstein Bull . . . one year old . . . outstanding production . . . also registered Hereford bull . . . call or see Roger W. Gabbert of Cooleemee. Phone 284-2141. 11 12 1tp

FOR SALE: Six Room Dwelling with bath and furnace, located on Salisbury Street, Mocksville, N. C. E. C. MORRIS. 10 26 4tn

FOR SALE: Spacious five room house with garage on Main Street in Cooleemee. Priced for sale. KELLY REAL ESTATE, Phone 634-2937 (day) and 634-2598 (night). 11 12 tfn

FOR SALE: 1953 Chevrolet, 2 door sedan, good condition. Bill Hall, Mocksville, N. C. 11 12 tfn

FOR SALE: First grade pine saw timber. Also for rent, rooms and an apartment. Contact Mrs. E. H. Frost, Route 5, telephone 634-2846. 10 22 4tn

FOR RENT — Four room house wth one half bath on Gladstone Road, near liberty Church. Contact Mr. and Mrs. Jess Daniel at Ephesus. 10 29 3tp

FOR AUCTION SALES, contact Fred O. Ellis, Auctioneer, Route 4, Mocksville, Phone 998-4747. 7 23 tfn

WILL KEEP CHILDREN . . . in my home . . . up to $10 weekly. Phone 634-2700. 10 22 4tp

FOR SALE: 1956 two door Ford, in good condition. Telephone, 998-8226. 10 8 tfn

TO WHOM IT MAY CONCERN: Effective as of this date, October 28, 1964, the undersigned will be responsible for no indebtedness other than that made by me personally. Richard J. Newsom Advance, Rt. 1. 11 5 2tp

FOR SALE: Four room house, one acre on Howard Town Road, near Bixby. Priced very low. Ellis Real Estate. Telephone 998-8404. 8 20 tfn

For COLDS take 666

FOR RENT: Apartment, furnished or unfurnished. Large living room, two bed rooms, kitchen and bath, all redecorated. Telephone 634-5420. 11 12 1tp

SELL THE NEW VOICE OF SCRIPTURE . . . First time offered in the Davie County area. A self-seller with a high commission. Don't wait . . . this is a choice opportunity and openings will soon be filled. Write Voice of Scripture, P. O. Box 7572, Asheville, N. C. 10 29 4tp

Do you want a baby-sitter at night? Contact Mrs. A. E. Holder, Spring Street. Tel. 634-2700. 11 5 4tn

CARPETS a fright? Make them a beautiful sight with Blue Lustre. Rent electric shampooer -1. Farmers Hardware & Supply.

Co-Administrator's Notice

North Carolina, Davie County

Having qualified as Co-Administrators of the estate of T. W. Carter, deceased, late of Davie County, this is to notify all persons having claims against said estate to present them to the undersigned on or before the 12th day of May 1965, or this notice will be pleaded in bar of their recovery. All persons indebted to said estate will please make immediate payment to the undersigned.

This the 9th day of November 1964

LERA CARTER MARSHALL and LAURA CARTER ROBERTSON Co-Administrators of the estate of T. W. Carter, deceased. 11 12 4tn

FAT OVERWEIGHT

Available to you without a doctors prescription, our drug called ODRINEX. You must lose ugly fat or your money back. No strenuous exercise, laxatives, massage or taking of so-called reducing candies, crackers or cookies, or chewing gum. ODRINEX is a tiny tablet and easily swallowed. When you take ORDINEX, you still enjoy your meals, still eat the foods you like, but you simply don't have the urge for extra portions because ODRINEX depresses your appetite and decreases your desire for food. Your weight must come down, because as your own doctor will tell you, when you eat less, you weigh less. Get rid of ex ess fat and live longer. ODRINEX costs $3.00 and is sold on this GUARANTEE: If not satisfied for any reason just return the package to your druggist and get your full money back. No questions asked. ODRINEX is sold with this guarantee by: WILKINS DRUG STORE, Mocksville. Mail orders filled.



FOR SALE: First grade fescue and bean hay . . . Contact Spencer Foster at Old Martin Homeplace near Bethel Church . . . Phone 634-5116. 11 5 2tp

FOR RENT: Trailer space, one fourth mile out on Lexington Hiway, on left. Phone Mrs. Evalina Cope, 634-2726 after 5:30. 11 12 2tp

GROW YOUR OWN FRUIT. Write for Free copy 56-pg. Planting Guide-Catalog in color offered by Virginia's largest growers of fruit trees, nut trees, grape vines, landscape plant material. Salespeople wanted. WAYNESBORO NURSERIES - Waynesboro, Va. 11-5-44th

WANTED: Man for local 1500-family Rawleigh business in North Davie County. Many Dealers doing $100 to $300 or more weekly. Good opportunity to have profitable business on your own. Write Rawleigh, Dept. NCK-301-23, Richmond, Va. 11-5-4tn

FOR SALE: Thirteen Acres Land situated on Highway 601, and also facing Old Salisbury Road, seven miles south of Mocksville. This is a good piece of land for development. E. C. MORRIS, Mocksville, N. C. 11 5 4tn

FOR SALE: Clean fescue grass seed. Contact Charlie Barnhardt at Davie Freezer Locker. Telephone 634-2735. 10 15 4tn

SAVE: on used and rebuilt pianos . . . tuning and repair . . Will trade . . . Harold Young, 634-2817 or Lorin Mixon, 634-2220. 10 22 10 tn

NOTICE OF RESALE OF LAND

North Carolina
Davie County

Under and by virtue of an order of the Superior Court of Davie County dated the 6th day of November, 1964, in the matter of "Verlie Koontz, Laura Koontz et als, vs Jack Koontz, Arthur Koontz & Charles Koontz," the undersigned commissioners being thereto licensed will offer for sale on the premises on Davie Academy Rd. in Davie County at 12 o'clock noon, on **Saturday, the 21st day of November, 1964,** to the highest bidder for cash, the tracts of land hereinafter described, located in Calahaln Township, Davie County, North Carolina, and more particularly described as follows:

First Tract: Being known as the Kestler lands BEGINNING at a stone, formerly a black gum, on the North side of the Salisbury and Wilkesboro Road running North 4 deg., variation 13.25 chains to a stone in J. D. Walker's line; thence North 4 deg. East 20.77 chains to a stone; thence East 4 deg. South 5.59 chains to a stone; thence North 4 deg. East 15 chains to a stone in Cartner's line; thence East 8.96 chains to a red oak; thence South with Glenn Koontz's line 33.90 chains to THE BEGINNING, containing 40 acres, more or less, and being Lot No. 2 in the division of the lands of C. L. Kestler as described by warranty deed duly recorded in Book 24 at page 36, Davie County Registry, without the timber, bidding on this tract to commence at $7,925.00.

Second Tract: Being known as the "Steel Lands" BEGINNING at a stone, schoolhouse corner of J. A. Lapish line; thence with his line West 9.67 chains to a pine knot on J. A. Lapish's line; thence North 43.32 chains with the Kate Mason line and George Felker line to a dogwood; thence East 9.67 chains to a Spanish oak, Foster and Shieve corner; thence with Shieve's line South 43.32 chains to the BEGINNING, containing 41.89 acres, more or less, for a full description of which see division of lands of Joseph Shieve's, deceased, among his heirs at law, being Lot No. 2 allotted to L. L. Steel, recorded in Book 2, page 415, Davie County Registry.

Bidding to commence at $8,450.00.

The Commissioners will offer the above lands by lots and parcels and as a whole. A deposit of 10% on the bid will be required of the highest bidder to insure good faith.

This the 6th day of November, 1964. 11 12 2tn

GEORGE W. MARTIN
PETER W. HAIRSTON
Commissioners

NOTICE OF FORECLOSURE SALE

NORTH CAROLINA
DAVIE COUNTY

UNDER AND BY VIRTUE of the power of sale contained in a certain Deed of Trust executed by Nellie C. Lyons (Widow), dated February 25, 1960, and recorded in Deed of Trust Book 54 at page 219 in the Office of the Register of Deeds of Davie County, North Carolina, default having been made in the payment of the indebtedness thereby secured, and said Deed of Trust being by the terms thereof subject to foreclosure, the undersigned Trustee will offer for sale at public auction to the highest bidder for cash at the Davie County Court House Door at Mocksville, North Carolina, on

FRIDAY, NOVEMBER 27, 1964,
AT 2:00 O'CLOCK P. M.

the property conveyed in said Deed of Trust, the same being and lying in the County of Davie, in the State of North Carolina, in Farmington, and being more particularly described as follows:

BEGINNING just off the northern edge of Pineville Road, approximately one-half mile west of Huntsville Road, the point of Beginning being also the Southeastern corner of the tract of land conveyed to Josceaphus Junior Lyons on February 29, 1960; and running thence from said point of Beginning North 3 degs. 55' West 543.9 feet to an iron in an old line, the northwestern corner of Josceaphus Junior Lyons; running thence North 68 degs. 20' East 153 feet to an iron on the old line; running thence south 6 degs. 30 East 550 feet to an iron in or near the northern right-of-way line of Pineville Road; running thence North 89 degs. 55' West 180 feet to an iron the Place of Beginning.

The herein described property is that portion of the property conveyed to Nellie C. Lyons on the 9th of February, 1953, by deed recorded in Deed Book 47 at Pafe 227 in the Office of the Register of Deeds of Davie County, North Carolina.

This sale will be made subject to all outstanding and unpaid taxes and municipal assessments, and all prior existing liens of record.

The highest bidder will be required to immediately make a cash deposit at the time of the sale in the sum of 10% of the amount of the bid, up to and including $1,000.00, plus 5% of any excess over $1,000.00.

This the 26th day of October, 1964.
DAVID P. MAST, JR., TRUSTEE
309 Pepper Building
Winston-Salem, North Carolina
11 5 4tn

NOTICE OF SALE OF REAL PROPERTY

North Carolina, Davie County

Under and by virtue of the authority vested in the undersigned Commissioner by an order of the Clerk of the Superior Court of Davie County, dated October 29, 1964, in the special proceeding entitled In the Matter of Maude W. Davis, I will offer for sale and re-sell at public auction to the highest bidder for cash on **Saturday, November 14, 1964,** at 12:00 noon at the courthouse door in Mocksville, Davie County, North Carolina, the following described real property situated in Fulton Township, Davie County, North Carolina, and more particularly described as follows:

FIRST TRACT: BEGINNING at a stone in Northwest corner of the J. D. Hairston Shop Lot, thence East 38 feet to a stone; thence North 25 deg. East 96 feet to a stone; thence about Northwest 60 feet to a stone in Fork Milling Co. line (formerly); thence South 126 feet to the Beginning, For more particular description see deed from J. M. Davis, et ux to J. V. Davis and W. Henry Davis recorded in Deed Book 26, at page 300, Davie County Registry and deed from J V. Davis to W. Henry Davis and wife, Maude Davis, recorded in Deed Book 33, at page 549 Davie County Registry.

SECOND TRACT: BEGINNING at a stone on West side of alley leading from Mocksville-Lexington hard surface road, thence East 33 feet to a stone; thence North 32 deg. East 90 feet to a stone; thence North 30 degs. West 40 feet to a stone; thence West 40 degs. North 42 feet to a stone; thence West 35 degs. North 83 feet along ditch to a stone in Mill line; thence South 72 feet to a stone in Mill line; thence East 40 degs. South 58 feet to a stone; thence South 102 feet to the Beginning.

For further description of said tract see deed from J. M. Davis, et ux to W. Henry Davis and Maude Davis, recorded in Deed Book 38, at page 550, Davie County Registry. There is reserved from this tract a twelve (12) foot alley as appears in said deed.

SAVE and EXCEPT the following described property conveyed by deed from Maude Davis to Daniel V. Davis, recorded in Deed Book 71, at page 34 and described as follows: BEGINNING at a point, Daniel V. Davis' corner in the Southeast corner of the within described tract runs thence North 65 degs. West 14 feet to a point, an iron stake; thence North 17 degs. East 118 feet to a point, an iron stake; thence South 45 degs. East 18 feet to a point, a stone; thence South 17 degs. West 104 feet to the Beginning.

Starting bid: $3777.50.

Terms and conditions are as follows:

(1) Sale shall remain open for ten days for upset bid.

(2) Sale shall be subject to confirmation by the Clerk of Superior Court of Davie County.

(3) Taxes to be pro-rated.

(4) Commissioner may require a ten per cent good faith deposit to secure all bids.

This the 29th day of October, 1964.
JOHN T. BROCK Commissioner
11 5 2tn

NOTICE OF RESALE OF LAND

North Carolina
Davie County

Under and by virtue of an order of the Superior Court of Davie County, dated the 6th day of November, 1964, in the matter of "Verlie Kontz et als, vs. Jack Koontz, Arthur Koontz and Charles Koontz," the undersigned commissioners being thereto licensed will offer for sale on the premises on Davie Academy Road in Davie County, at 12:00 o'clock noon, on **Saturday, the 21st day of November, 1964,** to the highest bidder for cash, the tracts of land hereinafter described, located in Calahaln Township, Davie County, North Carolina, and more particularly described as follows:

First Tract: BEGINNING at an iron stake ,the Southeast corner of J. Lee Cartner and Northwest corner of Grady Cartner, and running thence North 4 deg. East 62.75 chains to an iron stake; thence South 86 deg. East 24 chains to a point on the West bank of Hunting Creek; thence in a Southern direction with the Western bank of said Hunting Creek as it meanders to a point on the Western bank of said Creek, the Northwest corner of the Todd farm; thence South 4 deg. West 28 chains to a point; tence North 86 deg. West 25 chains to the POINT AND PLACE OF BEGINNING, and containing approximately 145 acres, more or less, as surveyed and platted by A. L. Bowles, R. S., December 18, 1961, without the timber, bidding to commence at $9,290.00.

Second Tract: Known as the "Casper Lands." BEGINNING at Samuel Smoot's corner and running East 5½ chains to a stone; thence South 24 chains to a poplar tree on a bank of a branch; thence South 42 deg. West 2.12 chains to a poplar; thence North 73 deg. West 13.34 chains to a stone; thence South 31 deg. West 8 chains to a pine; thence North 70 deg. West 3.14 chains to a stone; thence North 10 deg. and 30 min. East 17.33 chains to a pine in the outside line; thence North 46 deg. East 16.40 chains to the BEGINNING and containing 35 acres, more or less, without the timber, bidding to commence at $1,940.00.

Third Tract: Known as part of the "Hargrove Lands." BEGINNING at a sycamore on the East of Hunting Creek and running North 87½ deg. West 3.80 chains to a stone, Hargrove's corner; thence South 39 deg. East with Hargrove's line 35.15 chains to a sweet gum on the bank of Hunting Creek; thence up said creek with its meanderings to the POINT AND PLACE OF BEGINNING, and containing 40 acres, more or less, bidding to commence at $3,305.00.

The Commissioners will offer the above lands by lots and parcels and as a whole. A deposit of 10% on the bid will be required of the highest bidder to insure good faith.

This the 6th day of November, 1964. 11 12 2tn

GEORGE W. MARTIN
PETER W. HAIRSTON
Commissioners

It Pays to Advertise

NOTICE

VOLUNTARY DISSOLUTION OF DAVIE THEATRE COMPANY TO THE NORTH CAROLINA COMMISSIONER OF REVENUE AND ALL INTERESTED PARTIES:

Take Notice that a certificate of voluntary dissolution of Davie Theatre Company, a North Carolina Corporation, has been filed in the office of the North Carolina Secretary of State under the provisions of G. S. 55-117

This 12 day of November, 1964.

DAVIE THEATRE COMPANY
By President W. G. Baity
11 12 4tn

ADMINISTRATOR'S NOTICE

North Carolina, Davie County

Having qualified as Administrator of the estate of Sallie B. Cook, deceased, late of Davie County, this is to notify all persons having claims against said estate to present them to the undersigned on or before the 23rd day of April, 1965, or this notice will be pleaded in bar of their recovery. All persons indebted to said estate will please make immediate payment to the undersigned.

This the 14th day of October, 1964.
H. R. BAITY, Administrator of the estate of Sallie B. Cook, deceased. 10 22 4tn
JOHN T. BROCK, Attorney

Use Enterprise Want Ads

A-1 Used Cars
WE BUY . . . TRADE, OR SELL
— EXPERT BODY WORK —
F & H Motor Co.
C. E. GARWOOD, Salesman
Phone 634-5211 (Business)
Phone 998-4244 (Home)
Lexington Road - Mocksville, N. C.

SHEET METAL WORK
Roofing . . . Guttering . . . Gutters Cleaned . . . Roof Repair . . . Tinsmith. General Sheet Metal Work.
—All Our Work Is Guaranteed—
Location: Downstairs of the old Sanford Mando Building. Home Phone 998-8242.
Davie Sheet Metal Contractors
(J. W. Burton, Owner)

SINGER Representative
Will be in Mocksville on Thursday and Friday of each week. We have several good used and repossessed machines.
You May Contact Me at:
Favorite Cleaners
634-2753
C. C. BASINGER

Concrete Work
Basements - Walks - Drives
— Free Estimates —
D. H. WARD Concrete Const. Co.
ADVANCE, ROUTE 2
Telephones
Winston-Salem 788-0886
Smith Grove 998-4290

SIX INCH
Air Drilled Wells
— MODERN AIR DRILL —
Hickory Well Drilling Co.
P. O. Box 1895 — Hickory, N. C.
Business Phone 345-4126
Night Phone 327-0960


OLD FURNITURE RESTORED TO BEAUTY AT
Smith Upholstery
Sheffield Ph. 543-3465

IT PAYS TO ADVERTISE

Floor Covering
● SANDING & FINISHING
● INLAID LINOLEUM & TILE
Free Estimates
Connie Mack Long
Mocksville, Route 3
Phone 998-4876

The More You Tell the Quicker You Sell!
Does your offer sound attractive? When you have written your ad for the Enterprise-Record ask yourself this question: "Would I answer it myself in preference to other ads?"
Best results are obtained by giving a full description of what you are selling. If it is something mechanical it is best to give mechanical details. Remember, the more you tell the quicker you sell.

IT PAYS TO ADVERTISE


ELECTRIC MOTORS
— Sales and Service —
Repaired - Rewound - Rebuilt
Authorized Distributor
G. E. Motors and Controls
Dayton and Belt Pulleys.
Delta Electric Co.
1021 W. Innes St.
SALISBURY, N. C.
PHONE:
Day ME 6-1371; Nite ME 8-1892

FEET HURT? Need Arch Supports?
DO YOUR SHOES FIT YOU CORRECTLY?
SEE ROY W. CALL FOR ALL YOUR SHOE NEEDS, AT
WEST AND CALL SHOE STORE
447 North Trade Street Winston-Salem, N. C.

● AUCTION SALE ●
FARM MACHINERY
Saturday, Nov, 14, at 10 a.m.

At the homeplace of the late J. Lee Cartner, Sr., on the Davie Academy Rd. Number 1143, three miles east of U.S. 64

John Deere Tractor; Oliver Bog Harrow; 14-inch Oliver Flat Bottom Plow; John Deere No. 5 Mowing Machine; John Deere Disc Plow; Oliver Side Delivery Rake; John Deere Combine 12A; David Bradley Lime Spreader; John Deere FBA 11-Disc Drill; Henderson Manure Loader fits Super A Farmall; Martin Terracing Blade; Tractor Wagon; John Deere Drag Harrow; 24-Burner Mayo Tobacco Curer; Platform Scales; Avery Manure Spreader; Two Units Farm Master Model 338 Milking Machine; John Deere Grain Binder; Two-horse Wagon; Co-op Corn Picker; Approximately 200 Bales of Soybean Hay; and other items too numerous to mention.

H. Buford York, Auctioneer
Claude Cartner — Administrators — Jesse Lee Cartner
Martin and Martin, Attorney, Mocksville

NOTICE
OF
DISSOLUTION
OF
DAVIE
BROADCASTING CO., INC.

Notice is hereby given that Articles of Dissolution of Davie Broadcasting Co., Inc., of Mocksville, N. C., were filed with Hon. Thad Eure, Secretary of State, of the State of North Carolina, at Raleigh, N. C., on the 8th day of October, 1964, and that certified copy thereof was filed in the Office of the Clerk of Superior Court of Davie County, N. C., on November 2, 1964.

This the 3rd day of November, 1964.

DAVIE BROADCASTING CO., INC.

By: WILL P. ERVIN, President



● SHOP WITH THE ENTERPRISE ADVERTISERS

This ad sponsored by the follow-ing leading merchants in Mocksville:

Martin Brothers
The Bank of Davie
Hall Drug Company
Davie Freezer Locker
Heffner's Land of Food
Monleigh Garment Company
C. C. Sanford Sons Company
Shoaf Sand & Coal Company
Monleigh Garment Company
J. P. Green Milling Company
Daniel Furniture & Electric Co.
Mocksville Home & Auto Store
Blackwelder Manufacturing Co.
Hendricks & Merrell Furniture Co.
Davie County Enterprise-Record

BIGGEST CELEBRATION EVER

3 More Days – Moore's – 3 More Days

41st ANNIVERSARY SALE

• THIS BIG SALE ENDS SATURDAY, NOVEMBER 14TH •

SPECIAL PURCHASE
– WIDE SELECTION –

NEW! **NEW!**



Ladies' HATS

WHITE
and COLORS
Compare at $6

$4

• *Everything Copied But The Price* •

JUST LIKE BIG SISTER'S

• Popular Balmaccan Style • Navy or Beige
WITH Zip-Out Pile Lining
DACRON and COTTON
Girls'
All-Weather – – All-Purpose



COATS

7 to 14 **$14.88**

Girls'
DACRON and COTTON
ALL PURPOSE COATS
— styled as above —

- Taffeta Lining
- Sizes 7 to 14
- Beige or Navy

$8.88

ANNIE SPECIAL!..
Perfect Quality
SEAMLESS
MESH
NYLONS
2 *Pairs* **77¢**



DRESS SHEERS
NEWEST SHADES

ANNIE'S CLEANING HOUSE
• Broken Sizes • Odd Lots
LADIES'
DRESS SHOES – – – CASUALS
FLATS – – OXFORDS



$2.67

— VALUES TO $5.99 —
Not All Sizes in Every Style...
BUT!
OH SUCH VALUES

TOO PRETTY TO PICTURE!
Misses'
Crushed Vinyl
SOFT - LIGHT WEIGHT - WARM
JACKETS
WITH SHAWL FUR COLLAR
BLACK 10 to 16 **$12.88**

LOOK FOR
ANNI X TRAS
– IN –
EVERY DEPARTMENT

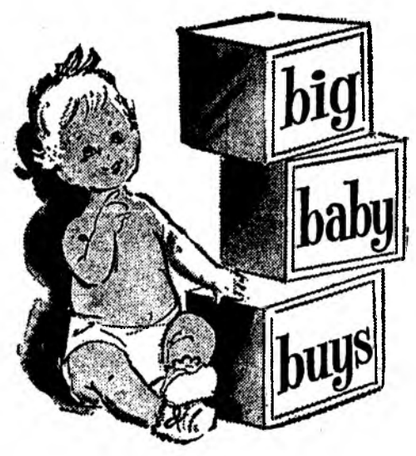

- MORE ABSORBENT
- WASH EASIER
- DRY FASTER

CURITY
GAUZE
DIAPERS
$2.66 *doz.*

- 5 BOTTLES • COVERS • NIPPLES
- STRAINER • CLEANING BRUSHES
- MEASURING SPOONS • TONGS

FEEDING LAYETTE SETS
All in Free Utility Bag **$2.66**

CASH or LAY-AWAY
– OR –
ASK ABOUT
MOORE'S FLEXIBLE CHARGE PLAN

B. C. Moore & Sons
INCORPORATED
BUY FROM MOORE AND SAVE MORE

DAVIE COUNTY ENTERPRISE RECORD

Davie County's Largest Newspaper

Davie's Rainfall For The Past Week Was .07"

Volume—LVII | 'All The County News For Everybody' | Mocksville, N. C., Thursday, November 19, 1964 | $3.00 Per Year — Single Copy, 10 cents | No. 32

Key Workers To Report Friday—

Library Fund Drive Is Extended

The fund drive for the Davie County Library has been extended through Friday.

Knox Johnstone, chairman of the fund drive, announced that a dinner for all the key workers will be held at the Rotary Hut on Friday night at which time reports from the drive will be tabulated.

Early this week many were turning in funds from the drive but no totals were available at press time.

Davie County is seeking to raise $90,000 as it's share of the cost of new library facilities to be constructed on North Main Street. By raising this amount, the county will be qualified to receive $68,000 in federal-state funds.

The fund drive was kicked off last Wednesday night with a dinner for key workers at the Mocksville Rotary Hut. Since that time workers have been busy canvassing all areas of Davie County.

The Mocksville Moose Lodge has erected a thermometer in front of the courthouse which will reflect the status of the drive when more returns come in later this week.

School Officials At Library Demonstration

Five representatives of the Davie County schools are attending a two-day library demonstration workshop at the Central Park Road Elementary School in Plainview, N. Y. They are: Dr. W. T. Bird, Superintendent; James E. Everidge, Supervisor; Roy P. Marsh, Principal of the Mocksville Elementary School; Mrs. Helen P. Crenshaw, County Library Coordinator; and Miss Jane McGuire, Secretary to Board of Education. They were accompanied by Mrs. Alice W. Porter of the State Department of Public Instruction who is consultant in library services.

The Knapp School Libraries Project is a five-year project, funded by the Knapp Foundation, Inc., and administered by the American Association of School Library Association and a department of the National Education Association.

The team visited the demonstration school library and saw the effects of the demonstration library on the instructional program of the project school. Their observations and the effects of their visit on the library program of Davie County schools will be reported to the project headquarters.

Eleven Students In Who's Who

Eleven members of last year's graduating class at the Davie County High School have been selected as outstanding leaders in their school and their names have been listed in the 1963-64 edition of **Who's Who Among Student Leaders in High School of America.**

They are as follows: Penny Anderson, Patricia Ann Cassidy, James E. "Chip" Essic, Sarah Ann Foster, Paul Christopher Hinkle, Ellis Leagans, Tony Lyerly, Jane Mando, Judith Reavis, Karen Smith and David Walker.

Woods Fires Banned

As fire danger increased early this week in tinder-dry forests, open fires were forbidden in or near woodland areas in 30 North Carolina counties.

Although Forsyth and Davie were not in the area where fires were forbidden — presumably because they are not as heavily wooded— residents were warned to be extremely careful.

State Forester Fred Claridge issued this fire ban. He said that some lands might be closed to hunting by order of Governor Terry Sanford, who alone has this authority.

The ban will stay in effect until the drought is broken. During Nov., when 2.78 inches of rainfall is normal in this area, there has been *only a trace of precipitation.*

Two Men Charged In Jericho Road Wreck

Two men were charged as the result of a wreck early Tuesday morning, one mile south of Mocksville on the Jericho Road.

Donald Wayne Cranfill, 25, of Mocksville, was charged with operating a car intoxicated. He was operating a 1963 Ford belonging to Edwin Cowle Sanford, 716 Salisbury Street, Mocksville. Sanford, who was a passenger in his car, was charged with public drunkenness.

State Highway Patrolman Larry Woods said that the accident occurred around 2:45 a.m. He said that his investigation showed that the car was headed west when Cranfill, who has recently returned from the Army, lost control in a sharp right hand curve. The car went approximately 300 feet out of control, off the roadway on the right side, and overturned several times, coming to rest on its top.

The two men suffered minor injuries.

Erwin Mills To Give Awards

A service pin award program has been inaugurated at the Cooleemee Division of Erwin Mills to honor long-term employees, according to Mr. J. A. Boyce, Division Manager.

Mr. Boyce said employees with 5, 10, 15, etc. years of continuous service with the company will receive Burlington Industries - Erwin Mills service pins. The local division is a unit of Erwin Mills, a division of Burlington Industries.

The program officially gets underway on Tuesday, November 17, 1964. However, Mr. Boyce pointed out that employees who have qualified for an award prior to that time will receive the pins.

"The objective of this program is to offer recognition for loyal, continous service with the company and we hope our employees will wear their pins with pride," Mr. Boyce said.

TURKEY SHOOT

There will be a Turkey Shoot Saturday, November 21, beginning at 10 a. m. at Farmington Fire Station. Barbecued pork and chicken will be served. Everyone is invited to attend, according to the announcement made here.

Student Council Launches Drive—

School to Buy Activity Bus

The Student Council of the Davie High School has launched a drive to raise enough money to buy a new activity bus for the school. The total cost of the activity bus is $6200 and the entire student body put themselves behind the project during a special chapel program Monday at the school.

It is hoped that the money will be raised by Dec. 1, and to that end the student council has established a contest between the homerooms by having them nominate a candidate for "MISS DAVIE HIGH" with the winner getting a page in the annual.

It was pointed out that the need for an activity bus has been evident to the school and to the student council for some time. The old converted school bus that has served this purpose has proven inadequate. To transport the football team, the band and students for other activities has required the chartering of a special bus.

The student council, through cooperation with the school administration, has made plans to purchase the bus.

"It is hoped that the citizens of Davie County will wholeheartedly support the school in raising this money," said a spokesman for the student council.

Checks should be made payable to Davie County High School and marked for "Activity Bus Donation." The sum given will be deductible from income tax. Those that are interested in donating to this cause may mail their checks to the school.

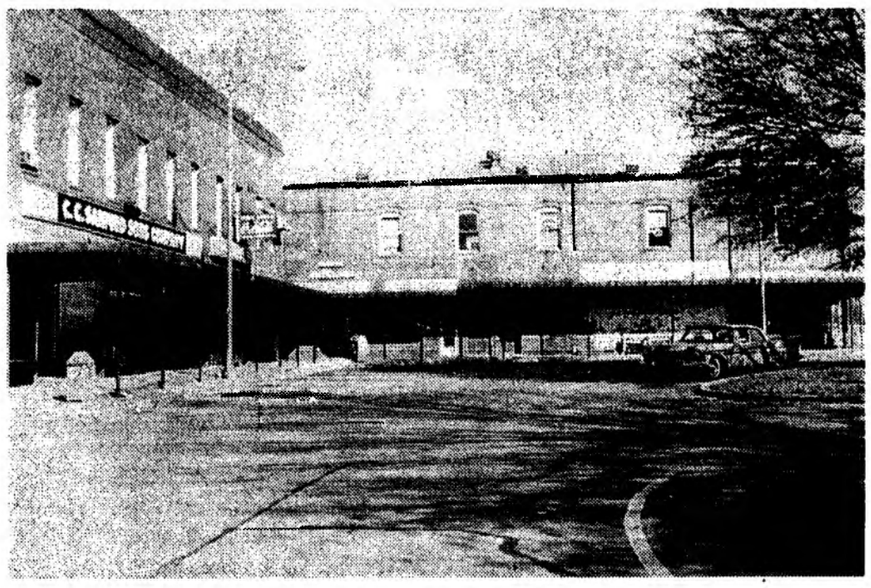

MARQUEE BEING CONSTRUCTED . . . on the west side of Mocksville is beginning to take shape. The above photo shows a portion of the west side of the square on which this marquee is being constructed. Along with the marquee most of the businesses are installing new store fronts. All of this is being done by the businesses themselves in cooperation with the Mockville Community Development program.

Davie Posts Season Record Of Seven Wins—

Rebels Beat North Rowan 26 to 21

Davie High Rebels rose to the occasion in the fourth quarter last Friday night to defeat their arch rivals North Rowan to close out the 1964 season. The score was 26 to 21 and the victory gave Davie a season record of 7 wins and 3 losses, and second place in the North Piedmont Conference.

North Rowan led 14-13 going into the final period, but the power-laden Rebels pushed across two scores for the win.

The Rebels drew first blood about midway of the opening quarter after driving 80-yards. The six points were racked when End Ken Boger took a ten-yard pass from Quarterback John Parker and stepped over untouched.

The march got underway with Halfback Bill Nesbit going off tackle out to the Davie 28. Randall Ward, another speedy halfback, got two over guard, and on a second effort, Nesbit romped up to the 40. After a running play had failed, Parker faded and tossed to Boger, who gathered it in on the North 35. He was pulled down on the 29. Nesbit again scampered to the 21 and Ward added another first by plowing to the 16. Parker threw to End Clay Eaton, who was downed on the nine. On the following play, Boger took Parker's toss into the end zone for the score. Murphy's attempt for the extra point was wide.

North Rowan struck back in the second quarter and with a 60-yard sustained drive scored on a pass. They added the extra point to take a 7 to 6 lead.

The Cavaliers took advantage of fumbles by Davie to score in the third period.

After being held on downs near midfield, North punted. David Robertson, fullback, fumbled the boot on the Rebel ten. It was recovered by North Rowan. After four plays and a first-down on the one-foot line, Ellenburg cracked over for North Rowan. The extra point was made and North Rowan led 14 to 6.

Rebels Move

It was here that the Rebels came to life and began to move.

With the ball resting on the Davie 36, Robertson romped to the 47. Barnhardt then went over into the North territory to the 46. After a running play failed, Nesbit found room and carried to the Cavalier 26 before being pulled down from behind. On two attempts, Nesbit racked yardage to the 12 for a first. On the following play, Ward, behind good blocking, went around end for the second Rebel score. Murphy added the point for a 14-13 score.

The speedy Davie backs continued to romp through the early minutes of the final quarter. With Ward, Barnhardt and Nesbit dividing honors, the Rebels scored early in the period by driving 63 yards on eight plays. Nesbit drove over from the nine. Murphy added his second extra point to give his team a 20-14 lead. Davie remained on the rampage by adding a fourth and final score just a few minutes later. The score came as the result of a 65-yard drive with Ward scoring from the 11. Lengthy runs by Ward and Barnhardt highlighted the march. Murphy's attempt for the point was wide of the uprights.

Even though trailing by two touchdowns, North Rowan struck back to push across their third score just before the game ended for a final 26 to 21 game.

The running of Ward, Nesbit, Barnhardt and Robertson and the quarterbacking and passing of Parker highlighted the game for the Rebels. Mike Keller, Don Jones and Ronnie Spry were standouts in the forward wall.

Statistics

Davie had 17 first downs to 10 for North Rowan.

Davie rolled up 216 yards rushing to 65 for North Rowan.

Davie completed four of 7 passes for 56 yards; North Rowan completed 4 of 15 passes for 77 yards. North Rowan intercepted one of Davie's passes.

Davie punted three times for an average of 37 yards per kick. North Rowan punted 9 times for an average of 32 yards per kick.

North Rowan was penalized 32 yards; Davie, 45.

Rebel Shoots—and We Win

For a few moments Friday night, Davie fans attending the football game at North Rowan suspected some devious strategy was being employed against the Rebels. It happened this way:

Following Davie's first touchdown, the "Old Rebel" fired off his gun just as has been done for the past seven football seasons. However, this time brought forth some Spencer policemen who examined the gun and blank shells that the current "Old Rebel," Billy Bowles, was using. Muttering something to Billy about it was against the law, they left without making it clear whether or not he could fire his gun into the air following a Rebel touchdown.

With righteous wrath rising in the Davie section, Principal John Norton went to the policemen to find out the story. After considerable conversation Mr. Norton was told that it would be all right for the "Old Rebel" to fire his gun into the air . . . if and when Davie scored again.

Whether or not this affected the football players may be questionable. However, there for almost two periods they were stymied . . . and unable to move. Perhaps somewhere along the line the word was slipped to them . . . if they would score . . . the "Old Rebel" would get to show the crowd that he could still shoot . . . even in Rowan County. This they did and in short order the "Old Rebel" had fired three more shots . . . all blanks . . . into the air . . . and the Davie crowd went home happy and victorious.

And post-game strategists figured all this out to be very simple: "If the Old Rebel shoots enough we always win . . . if he doesn't, we lose!"

Business Marquee

The expense of the marquee being installed on the west side of the square is being borne by the businesses themselves. The cost is being pro-rated among these businesses on a front foot basis.

This is to correct the impression that some have that the expense is being borne by the town.

GOP WOMEN MEET

The Davie County Republican Women's Club will meet Monday night, Nov. 23, at 7:30 p.m. in the Court Room of the Davie County Court House. "Please all members and persons interested try to attend this meeting," said a spokesman for the club.

Located In Old D & M Building—

Chrysler-Plymouth Agency To Open

Allen Smith of High Point and Raymond Owens of Tyro will be the operators of the new Chrysler-Plymouth automobile agency opening within the next few weeks in the old D & M Harvester building at 715 Wilkesboro Street.

The new agency will sell both new and used cars, and will also maintain an auto repair shop.

Announcement of their formal opening will be made soon in this newspaper.

Mr. Smith intends to reside in Mocksville.

Country Ham Day

The Lone Hickory Volunteer Fire Department will sponsor a Country Ham Day, Saturday, Nov. 21, from 6 a.m. to 8:30 p.m. at the Fire Station. The menu for breakfast will consist of country ham, eggs, grits, red-eye gravy. For dinner and supper, there will be ham, home cooked vegetables, cake, pie, coffee, and cold drinks. Plates will be packed in boxes for those who wish to take the food home.

Union Thanksgiving Service

The Thanksgiving Service for the Town of Mocksville is to be held in the First Methodist Church, on Wednesday, November 25, at 7:30 P. M.

The host pastor, the Rev. Gilbert Miller, will preside. The Rev. Fred Barnes, pastor of the First Baptist Church will read the Scripture and lead the congregation in their Prayer of Thanksgiving. The Rev. James Ratchford, pastor of the First Presbyterian Church, is to preach the sermon, and he has chosen as his topic- "Our National Blessings".

Davie High Seeks Accreditation In The Southern Association

Bids Sought For Work On Plots

The Mocksville Junior Chamber of Commerce is desirious of obtaining bids for the concrete work and planting of shrubbery on the plots in the town square.

Don Wood, chairman of this phase of the project, announced that Carl Safley of Mocksville, Route 2, had drawn detailed plans listing shrubbery specifications for the four plots. Plans for the plots call for concrete walkways and benches of varying designs on each of the four plots. One of the plots will have a water fountain. All of the plots will be planted with shrubbery of colorful foliage.

"I have the detailed plans and specifications for these projects and would be happy to discuss these with any concrete contractor or nurseryman that might be interested in doing the work," said Mr. Wood.

This is another phase of the development of the downtown area now taking place with the installation of the marquee and new store fronts on the west side of the business area.

Ted Junker Buys Mill

Ted L. Junker of Mocksville purchased the Foster-Turrentine Feed Mill at the public auction held Tuesday. Purchase price was said to be $37,000.

The mill, which specializes in a custom grinding and mixing mill feed business, was established many years ago by the late E. P. Foster. Later Tom Turrentine joined with Mr. Foster as a partner in the business and continued on to operate it following Mr. Foster's death a few years ago.

Mr. Junker said that the mill would continue to operate with the same personnel and on the same schedule for the present.

Garbage Pickup

The Thursday garbage schedule for the Town of Mocksville will be moved up to Wednesday next week in the observance of Thanksgiving.

Garbage will be picked-up next Wednesday, November 25th, and will not be picked up on Thursday, November 26th.

Masonic Meeting

Masonic meeting will be held in the Masonic Hall Friday night, Nov. 20, at 7:30. This is past-master's night.

Christmas Seal Drive Opens November 19th

USE CHRISTMAS SEALS



FIGHT TUBERCULOSIS and other Respiratory Diseases

With the delivery to the Post Office Thursday of 2,000 envelopes containing sheets of gaily illustrated Seals and the traditional accompanying appeals, the Davie County Tuberculosis Association will officially launch its 58th annual Christmas Seal Campaign. Proceeds are used to carry on the fight against tuberculosis and other respiratory diseases, the illnesses of breathing.

Hugh Larew, campaign chairman, said, "Christmas Seals have as big a job to do as ever in the past," he added. "A research task force reported to the U. S. Surgeon General that new cases of TB have not been decreasing at the hoped-for rate for several years. As for the other respiratory diseases (RD) they continue to loom larger in the pattern of public health menaces; a lot can be done to combat them, but one must have the resources to do it.

Nine volunteers will stuff and stamp envelopes in which they will be mailed out beginning on the Christmas Seal Campaign kickoff date, Nov. 19. By using volunteer help, the association saves dollars that are needed for its program of activities to wipe out tuberculosis and fight other respiratory diseases. Volunteer workers include Mesdames Joe Jones, W. J. Wilson, Prentice Campbell, Bryan Sell, J. Frank Clement, C. C. Chapman, L. G. Sanford, W. A. Allison, and Miss Daisy Holthouser.

Work will begin at 9 a.m. Thursday and will continue until the letters are stuffed and in the mail. Mrs. LeGrand, clerk, and Mrs. Allison will be hostesses at a luncheon at 1 p.m. at Mrs. Allison's home on Maple Avenue for the volunteers.

We are here to add what we can to, not to get what we can from, Life. —Sir William Osier.

Study for Evaluation Will Take About Eighteen Months

Davie County High School has recently applied for, and received permission to begin an evaluation of the school for eventual membership in the Southern Association of Colleges and Secondary Schools.

The study for evaluation will take approximately 18 months and will be climaxed by a visit from the committee representing the Southern Association of Colleges and Secondary Schools.

The purpose of the Southern Association is to bring about continual improvement in the school program. Community ties will be fostered by close work with the school for the improved education of Davie County students.

One phase of the stuny is concerned with whether the school is meeting the needs of the community in vocational fields.

During the next few months many questionnaires will be sent to the parents, and their cooperation in answering these to the best of their knowledge will be of great benefit to the school in building a school program of which Davie County can be justly proud.

In preparation for the study, John Norton, Principal of Davie High; C. J. Wells, Assistant Principal; and James Everidge, Supervisor of Davie County Schools, visited East Rowan and talked with Denwood Honeycutt, Principal of East Rowan, about procedures used for their accreditation. In the next few months Davie County High School teachers will visit other schools that have undergone evaluation by the Southern Association in order that the school program may benefit from their study.

Rotarians Hear Of New Inovation Of Milk-Medicine

Rotarians were told Tuesday of new inovations involving the use of milk with specific antibodies to fight certain allergies and diseases.

Dr. W. E. Peterson, a physiologist and former professor of dairying at the University of Minnesota, told the Rotarians about his experiments with inducing antibodies into the milk of cows of the cure of certain diseases and allergies in humans from the drinking of this milk over a definite period of time. Dr. Peterson cited the success against Rheumatoid Arthritis, Hay Fever, poison ivy, etc. with this method.

Dr. Peterson is currently a visiting professor at N. C. State College.

Leo Williams had charge of the program and introduced Dr. Peterson. President John Durham presided. Special guests included Bill Tucker of Greensboro; Gene Junker of Salisbury; Dunlop White of Lexington; Jim Olinard of Kernersville.

John Woodward Nominated For Morehead Scholarship Award

Davie County High School senior, John Wickliffe Woodward III, has been nominated for the highly coveted Morehead Award.

Woodward was elected by the Davie County Morehead committee from a number of nominees from the Davie County High School.

Lester P. Martin, Jr., chairman of the county committee, said that John Woodward would compete against other nominees from 12 counties in the district finals at a date to be announced.

The awards cover the actual cost of the four-year scholarship at the University of North Carolina and are valued at approximately $6,000.

The awards are made possible through the gifts of John Motley Morehead, prominent philanthropist and graduate of the University of North Carolina.

Mr. Martin said the selection of Woodward was on the basis of potential leadership, "well - rounded" student activities, and scholastic attainment."

He is the son of Mr. and Mrs. John W. Woodward of Mocksville, Route 2. At Davie he has been an "A" student; played varsity football, served as school bus driver; a member of the student council; homeroom officer; a member of the National Honor Society; and is active in church activities.

"John is a versatile student participating in athletic and academic endeavors. He is interested in all phases of school life and is extremely conscientious," said one of his teachers.

"If I win . . . I wish to study law," said John as to his plans for study.

Serving on the Davie County nominating committee in addition to Mr. Martin were Robert B. Hall and John T. Brock.



JOHN W. WOODWARD III

Thanksgiving Week Closings

SCHOOLS

The Davie County Schools will be closed Thursday and Friday, Nov. 26 and 27 in observance of the *Thanksgiving Holidays. Classes* will be held all day on Wednesday, Nov. 25.

SELECTIVE SERVICE

The Selective Service System Board No. 30 will be closed from Monday, Nov. 23, until Friday, Nov. 27, for the Thanksgiving Holidays. They will be open on Nov. 30 if anyone cares to register.

COUNTY OFFICES

All offices in the Davie County Court House and the Davie County Office Building will be closed on Thursday, Nov. 26, in observance of the Thanksgiving Holidays.

HERITAGE FURNITURE

Heritage Furniture Company will close at 3:45 on Wednesday, Nov. 25, and will resume operations on Monday, Nov. 30 for Thanksgiving.

Advertisement

SHAVER REPAIRS AND SHAVER PARTS. Foster's Watch Shop.

Domestic Allotment Cotton Program Depends on Vote

Upland cotton growers in 1965 will again have a chance to participate in a domestic allotment program if marketing quotas are approved in the December 15 referendum, according to J. N. Smoot, Chairman of the Davie County ASC Committee. The program was provided by legislation enacted last spring as a means of further reducing 1964 and 1965 upland cotton production through additional voluntary reductions in planted acreage.

The carryover of upland cotton on August 1 of this year was 12.1 million bales. With 1964-crop yields indicated at a record high of 528 pounds per acre, the total of use in this country plus exports during this marketing year is expected to be less than the 1964 crop, and the carryover is expected to increase to about 12.7 million bales by August 1, 1965. A carryover this size has been exceeded only once in the last 25 years.

Supplies for the current marketing year have been estimated at 41 per cent more than normal (the normal supply is the level beyond which the Secretary of Agriculture is required to proclaim marketing quotas), so the acreage allotment for 1965-crop upland cotton was set at 16 million acres—the smallest permitted under law. The national domestic allotment was set at 10,425,000 acres—about 65 per cent of the national acreage allotment.

For small farms from which allotments are not released for the 1965 crop, the domestic allotment will be the smaller of (a) 15 acres, or (b) the 1965 effective allotment. For most other farms, the domestic allotment will be 65 per cent of the 1965 effective farm allotment.

If marketing quotas are approved for 1965-crop upland cotton in the Dec. 15 referendum, growers who participate in the 1965 domestic allotment program will be eligible for price-support payments in addition to the basic cotton loans. This payment will be based on the normal yield of the cotton acreage planted for harvest. It will help compensate farmers for reducing production and sales by taking part in the program.

Superior Court Here Next Week

Judge H. Hoyle Sink will preside over a week of mixed term of Superior Court in Mocksville beginning Monday.

The calendar of cases for trial as released by Glenn Hammer, Clerk of Superior Court, is as follows:

William H. Livengood, non-compliance with previous judgment.

Ray W. Larrison, larceny.

William Caton Patton, manslaughter.

Curtis Lee Campbell, operating car intoxicated, resisting arrest and fighting officer.

Bobby Gill Feimster, operating car intoxicated.

Harmon Lee Wood, assault with deadly weapon.

Robert Louis Hairston, assault with deadly weapon with intent to kill.

James Lewis Pierce, operating car intoxicated.

James Gordon Hellard, public drunkenness.

Evan Leatherman, assault.

Kelly Lee Gaither, operating car intoxicated and carrying concealed weapon.

Guy Walls, assault on female.

Robert Henry Waller, operating car intoxicated.

Sammy Smith, larceny.

William Caton Patton, speeding.

James Julian Durham, abandonment and non-support.

Johnnie Lee Hellard, speeding.

David Ray Miller, driving with license suspended (third offense), reckless driving and failure to stop for red light and siren, and speeding.

Henry Kelly Smith, driving with license revoked and operating car intoxicated.

Franklin Glenn Marshall, operating car intoxicated and five cases of manslaughter.

Herman Troy Reel, escape.

Larry Eugene Mullis, escape.

Bobby Lee Brown, reckless driving.

Earl Ray Jones, reckless driving and speeding.

Richard Gray Trivette, improper equipment, driving on wrong side of highway, hit and run, speeding.

Robert Franklin Foster, larceny and receiving.

Jerry Dean Koontz, larceny and receiving.

Jan M. Young, larceny and receiving.

Melvin Dull (alais Ronald Blake), larceny and receiving.

Johnny Norman Yarbrough, speeding.

Mitchell Reed Gardner, reckless driving.

Fred Thomas Broadway, no insurance and improper registration.

William M. Cavin, escape.

Alfred Lavern Hayes, escape.

Glen Wishon, forgery.

Dianne Jones, aiding and abet forgery.

Civil—Motion

Hazel Lucille Carr vs John Roy Smith and Gwendolyn F. Smith.

Civil—Uncontested

James M. Broadway vs Hazel Mae Broadway.

Frances Lashmit Davis vs Rex L. Davis.

Bonnie T. Miller vs John C. Miller.

Rufus A. Morris vs Bertha Marie Morris.

Civil—Trial

Carley Webb and D. B. Webb t/a Webb Home Builders vs Thomas Alan Richardson and wife Annice B. Richardson.

Arthur Eugene Sheek vs Lawrence E. Gregory.

Use Enterprise Want Ads

DAVIE COUNTY ENTERPRISE-RECORD
Published Every Thursday
At Mocksville, N. C.
EUGENE S. BOWMAN
PUBLISHER

Gordon Tomlinson, Editor

Second-Class postage paid at Mocksville, N. C.

Subscription rates: Single Copy .10c; $3.00 per year in North Carolina; $3.50 per year out of state.

Hospital News



Patients admitted at Davie County Hospital during the period from November 9 to 16 included:

Evelyn Scott
Everette Smith
Wilhelmena Williams, Winston-Salem
Hattie Smoot
Laura Groce, Rt. 5
Beatrice Smoot, Rt. 2
Margaret Thompson
Viola Stonestreet, Rt.
George Mock, Jr., Rt. 2, Advance
Larry Cope, Rt. 2, Advance
Jennie Vie Foster, Rt. 4
Elizabeth Shore, Rt. 3
Hilda Keaton, Rt. 1
Nancy Shoaf, Rt. 2, Advance
Anna James
Major Beauchamp, Rt. 2, Advance
Clara Mason
Nancy Peebles, Rt. 3
Doyle Donahue, Rt. 1, Woodleaf
Betty B. Potts, Advance
William H. Robertson, Advance
Flora Allen, Rt. 3
Charles Pilcher, Rt. 5
Clyde Boger, Rt. 3
Linda Erwin, Cooleemee
Rosa Myers, Rt. 3
Mildred McElrath, Advance
Grover Bowden, Rt. 1, Advance
Willie Howell, Rt. 1, Advance
Rebecca Smith, Rt. 5
Magdaline York, Rt. 5
Rosa Lee Shore, Rt. 2
Rebecca Neal, Rt. 2
Richard E. Groce, Rt. 2
Rebecca Talbert, Advance
David Robertson, Rt. 1, Advance
Mont Livington, Rt. 1, Stokesdale
George Reavis, Rt. 5
Pattie Shore, Yadkinville
Dolly Talbert, Rt. 4
Larry White, Rt. 3
Larry Gaither, Rt. 1, Harmony
Addie Mae Cartor, Rt. 2, Advance
Lillian Sidden, Rt. 2, Advance

Patients discharged during the same period included: Peggy Smith, Frances Smith, Nell Hurley, Calvin Eaton, Opal Allen, James Stroud, Willie Knight, Joe Holcomb, Alice Gaither, Ethel Potts, Hattie Boger, Nova Holmes, Connie Jones, Margaret Wright, Sarah Britt, Bob Powell, Evelyn Scott, William A. Foster, Everette Smith, Thelma Spry, Ruby Page, George Mock, Jr., Lloyd Blackwelder, Clara Mason, Roberta Goodwin, George Reavis, Larry Gaither, Beatrice Smoot, Patty Shore, Tom Lyons, Wilhelmena Williams, Hattie Smoot, Ruby Buchanan, Fletcher Reavis, Ardena Goins, Willie Howell, Ellen Sain, Dolly Talbert, Tyrus Harpe, David Stroud, Elizabeth Shore, David Robertson, Claudia Chandle, Dorothy Horn, Nancy Shoaf, Hilda Keaton, Lillian Sidden and William Seats.

CORNATZER

Mrs. L. S. Potts, who has been confined to her home the past few months, is much improved.

Mr. and Mrs. Ronald West and daughter, Linda; Mrs. James Boger and son, Jeff; Mr. and Mrs. Norman Smith and family; Mr. and Mrs. Worth Potts and son, Dub; and Mrs. Stella Call enjoyed a dinner together Sunday at the home of Mr. and Mrs. Roland Haneline. The occasion was Mrs. Haneline's and Mrs. Call's birthday anniversary.

Larry Carter is improving at Davie County Hospital.

Mr. and Mrs. Paul Allen and family, and Mr. and Mrs. J. B. Reynolds and family visited Mr. and Mrs. James Allen Sunday in Charlotte. Mr. and Mrs. Allen have a new daughter.

Mrs. Ronald West, Mrs. James Boger and Miss Linda West shopped in Salisbury Saturday afternoon.

Mrs. Norman Smith spent Tuesday in Winston-Salem shopping.

Alvin Carter of Minneapolis attended worship service Sunday at Cornatzer Baptist Church.

Mr. and Mrs. James Kimmer, Hannah Jones and Helen Jones visited the Rev. and Mrs. D. D. Broom Sunday in High Point.

YADKIN VALLEY
MRS. JOE LANGSTON

Sympathy is extended to Mrs. Will G. Howell and relatives in the death of Mr. Howell who was a long time member of Yadkin Valley Church. Funeral service was conducted Tuesday in the church. Burial was in the church cemetery.

Mrs. Dan Stokes is sick at her home this week.

Mr. and Mrs. Howard Hanes and family of Mocksville were visitors at Yadkin Valley Sunday morning.

Congratulations are in order to Yadkin Valley Junior Training Union Class. For three Sunday nights their record has been 100 per cent. Last Sunday's record shows 14 contacts or invitations to others to join their class.

Mr. and Mrs. Jesse King and Mrs. Margie Huckabee fished a few days last week at the beach.

Mr. and Mrs. Hal Warden of Yadkinville visited Mr. and Mrs. Henry McBride Sunday afternoon.

Larry Dean Carter is a patient at Davie County Hospital.

Mr. and Mrs. Gray Matthews, Mr. and Mrs. Don Smith, Linda Marshall and Mitchell Matthews visited in Fancy Gap Sunday afternoon.

Miss Janice Douthit spent Friday night and Saturday in Harmony, the guest of Miss Darlene Dull.

Earl Douthit of the U. S. Army is spending a furlough at his home. On Dec. 8 he will report for duty at Fort Lewis, Washington.

Mrs. Elird Lee, Mrs. Bessie Lee, and Mrs. Gene Lee and son, Neil, spent last Wednesday with Mrs. Paul Lineback in Beauchamp, Town.

Ricky Michael of Winston-Salem spent the week end with Neil Lee.

Schedule Given For H. D. Club Meetings

The Cana Home Demonstration Club will meet on Friday, Nov. 20, at 2 p.m. with Mrs. Wade Groce.

The Cooleemee Home Demonstration Club will meet on Friday, Nov. 20, at 7:30 p.m. with Mrs. A. T. Lewis.

The Union Chapel Home Demonstration Club will meet on Monday, Nov. 23, at 7:30 p.m. with Mrs. Clay Allen.

The Mocksville Home Demonstration Club will meet on Tuesday, Nov. 24 in the County Office Building at 7:30 p.m. with hostesses Mrs. Frank Brown, Mrs. Redmond, and Mrs. Duke Whitaker.

The Pino-Farmington Home Demonstration Club will meet on Wednesday, Nov. 25 at 2:30 p.m. at Farmington Methodist Church with hostess Mrs. Queen Bess Kennen and co-hostesses Mrs. Bertha Johnson and Mrs. Gail Walker.

The Jerualem Home Demonstration Club will meet on Friday, Nov. 27 at 2:30 p.m. with Mrs. Henry Crotts.

Legion Auxiliary Sends Gift Boxes

The members of the Davie County Unit No. 174, American Legion Auxiliary, Department of North Carolina, have mailed boxes of Christmas gifts to the four VA Hospitals in the state.

A total of 26 gifts were pro rated and distributed last week to the Gift Shops at Fayetteville, Durham, Salisbury and Oteen. Items such as hose, jewelry, gloves, aprons, etc., all new, were sent through the generosity of the local members to stock the shelves of the Gift Shops. There the hospitalized veterans may select gifts for their families at home at no cost to them and the gifts are then in turn wrapped and mailed.

The Gift Shops at the VA Hospitals have the following opening dates: Fayetteville, Dec. 9; Durham, Dec. 10; Salisbury, Dec. 11; and Oteen, Dec. 12.

In addition to sending gifts, the local unit sent money that will be given to patients. Information received from the hospitals is to the effect that this money is sometimes all that the particular patient receives as they have no family or no one except the Auxiliary members to send gifts to them.

Members of the Davie County Unit include: Mrs. W. A. Allison, Miss Ossie Allison, Mrs. Jim Bowles, Miss Kathryn Brown, Mrs. C. N. Christian, Mrs. Glenn Hammer, Miss Cornelia Hendricks, Mrs. W. Paul Hendricks, Mrs. R. F. Kemp, Mrs. John P. LeGrand, Mrs. W. M. Long, Mrs. C. F. Meroney, Jr., Mrs. Lester P. Martin, Sr., Miss Mary McGuire, Mrs. R. S. McNeill, Mrs. Ed Short, Mrs. Gordon Tomlinson, Mrs. Grady Ward and Mrs. W. J. Wilson.

Religious Drama To Be Given at Davidson Presbyterian Church

Next Sunday night at Davidson Presbyterian Church a team of students from Louisville Theological Seminary will act in a sacred drama of religion. Interpretive dancing will be incorporated in this program, which is a new approach of religious meaning now being used in many Presbyterian churches. The public is invited to attend, at 7:30 P. M. in the Davidson College Church.



HUGH LAREW
or
E. C. MORRIS

About This Question:

"There are almost as many insurance policies and endorsements for the insurance agent to know as there are prescriptions for a pharmacist. Does a local independent insurance agent alone have the professional training to select wisely from among the many policies available to guarantee full and adequate coverage for an insured?"

For the answer to this, and all your Insurance questions, consult the MORRIS-LAREW INSURANCE AGENCY, Inc

Farmington
NELL H. LASHLEY

William F. Seats returned home Monday after a week's stay in the Davie County Hospital.

Mr. and Mrs. W. W. Spillman, Billy, Paul, and Terry Spillman were Sunday dinner guests of Mr. and Mrs. George Couch in Elkin.

Mr. and Mrs. Dick Montgomery and children of Forsyth visited Mr. and Mrs. J. H. Montgomery Sunday.

Mr. and Mrs. Charles Lashley, Debora, and Cecil Lashley visited Mr. and Mrs. Charles Blankenship in Woodleaf, Sunday afternoon.

Mrs. J. C. Galloway of Greenville arrived Sunday for a few days visit with her sisters, Mrs. J. W. Williams, and Miss Vada Johnson.

Donnie Gabard, student in Guilford College, and Miss Billie Gabard, student in East Carolina Teachers College, both of Clemmons, visited her grandparents, Mr. and Mrs. J. L. Ward, Sunday.

John Hartman and Norman Blake left Sunday afternoon for some deer hunting in the wooded area above North Wilkesboro.

Earl Groce, son of Mr. and Mrs. Wade Groce, suffered a bad cut and some concussion Saturday when the horse he was riding reared up and threw him backward to the ground. He is a patient in hte Davie County Hospital. He is expecting to be there most of this week.

Mrs. W. P. Cornatzer, who is with her daughter in King visited some of her former neighbors Monday.

Mrs. Clayton Groce, who entered the Davie County Hospital last Wednesday will be a patient there for several days undergoing tests and observation.

Mrs. Henry Shore is a patient in the Davie County Hospital and is in a very serious condition. Mr. Shore is at home recuperaitng from an attack of pneumonia.

★ ★ ★

CLASS MEETING

The November meeting of the Queen B Class of the Methodist Church met Tuesday night at the home of Mrs. Billy Seats with the President, Mrs. Joe Williams, presiding and 15 members present. The meeting opened with Mrs. Charles Lashley presenting the devotions. She used as her theme "Thanksgiving Is Many Things." She closed with prayer.

During the business session new officers were elected for the incoming year. They are: President, Mrs. Rufus Brock; vice preisdent, Miss Ann Harding; secretary, Mrs. John Caudle; and treasurer, Mrs. Hubert Boger. Plans for a class Christmas party were made for Dec. 11 in the church fellowship hall. The group were served refreshments.

VOTED MOST POWERFUL of lightweight chain saws



New HOMELITE SUPER XL-12 CHAIN SAW

For any cutting job, for professional or amateur, here is the world's lightest direct drive chain saw with super power . . . new Homelite Super XL-12. Weighs only 12½ pounds, but fells trees up to 4 feet in diameter. Cuts hard or soft wood quickly, even zips through 10" oak in 10 seconds. Have a free demonstration today.

Rankin-Sanford Implement Co.
MOCKSVILLE, N. C.

THIS YEAR GIVE PORTRAITS FOR CHRISTMAS GIFTS

A One - Family Sitting Gives You Sentiment, and Saves You Lots of Shopping Time—Get A Photo of the Entire Family at One Sitting.

We are in the Horn-Harding Building in Mocksville EVERY THURSDAY. If not convenient here, you can get appointment anytime in our Yadkinville studio. Then we will mail you the proofs, and deliver the pictures to you in Mocksville on Thursday. Or, you may call for appointment at night, in Yadkinville. *We Give Top Quality At Reasonable Prices."*

MILLS STUDIO AND CAMERA SHOP
Phone Mocksville 634-2870
Yadkinville: Day 679-3561—Night 679-2841

REVOLUTIONARY new performance!



only a beautiful, patented SIEGLER OIL HOME HEATER
gives so much wonderful comfort

new heating comfort

This new Siegler Oil Heater is *all new*, from the inside out! The entire walls of the inner unit create super heat tubes that surround the flame. The result is more heat over your floor, more fuel savings, and undreamed of heating comfort. Why put up with an "expensive" cheap heater when a Siegler will pay for itself with the fuel it saves.

new styling

Clean, trim lines with a "picture frame" front. The genuine porcelain enamel is rich cordovan with bright gold trim. This Siegler will be the handsomest and warmest friend in your home!

see a SIEGLER soon at

DAVIE FURNITURE COMPANY
— Your Authorized Siegler Dealer —
ON THE SQUARE MOCKSVILLE, N. C.

ANNUAL MEETING NOTICE!

The annual membership meeting of the Yadkin Valley Telephone Membership Corporation will be held SATURDAY, DECEMBER 5, 1964, in the Yadkinville High School Auditorium, Yadkinville, N. C., at 1:30 P.M.

ATTENTION ALL MEMBERS!
Please return your proxy by Nov. 23

YADKIN VALLEY TELEPHONE MEMBERSHIP CORP.



J-H Junior

The J-H 4-H club held its monthly meeting at the home of Wyonna Bowles. There were 15 members and two leaders present. The meeting was called to order by the president, David Randall. The pledges and devotions were led by Glenda Bowles. The minutes were read by secretary, Wyonna Bowles. The program consisted of project selections and program planning for the coming year. The meeting was adjourned. Refresments were served by Glenda Bowles.

Reporter: Glenda Bowles

Mocks

The Mocks 4-H Club met Oct. 23, 1964, at Mocks Church. The meeting was called to order by our president. Devotions were given by Ginger Stanley and the song was "A Mighty Fortress Is Our God." The club pledges were recited.

Retired Captain O. R. Hoots gave a interesting talk on fire prevention and first aid.

Andy and Randy Sidden served refreshments which were enjoyed by all. There were 15 members present.

Reporter: Sue Bailey

Redland

The Redland 4-H Club held its meeting Nov. 12, 1964. The president, Christa Petticord, called the meeting to order. Mitchell Matthews gave the devotions followed by a song, "I'm Looking Over A 4-H Clover," led by Mrs. McCulloh.

The new business consisted of discussion of the Dog Show to be held the first of the year. We also decided to have a float in the Mocksville Christmas Parade. A committee was appointed with Mitchell Matthews as chairman. Everyone was encouraged to attend 4-H Achievement Night, Nov. 20, 1964. Mrs. Matthews presented Certificate of Achievement awards for members completing projects. Program planning highlighted the business with what to do for the coming year. It was decided that we have a Christmas Party and Pot-Luck Supper for our December meeting, after which the meeting was adjourned.

Reporter: Roberta Handlin

MACEDONIA

MRS. C. W. LEE

The Rev. and Mrs. J. Taylor Loflin left Friday for a two week vacation in Florida. John Frank Fry spoke Sunday at Macedonia Moravian Church. He will be speaking again Sunday morning, Nov. 22. This will be mission Sunday at Macedonia. The Rev. Ed Brewer, a former pastor, will be speaking at the Lovefeast Sunday night at 7:30 o'clock. Everyone is invited to attend these services.

Mr. and Mrs. Brian Cook left Tuesday to spend the winter in Homestead, Fla.

The Women of Macedonia Moravian Church will sponsor a bazaar at Smith Grove School in the gymnasium Dec. 5. Hand made items, chicken pies, cakes, sugar cake, etc., will be for sale. The proceeds from this will be used to finish paying for carpet in the church. All help is appreciated in this mission.

Mrs. Will Fry is improving from her illness.

Macedonia Community would like to extend sympathy to the family of Paul Foster in the loss of their love done.

It was good to see Mrs. George Thomas Fry (Betty) at church Sunday morning.

Barry Gregory Joins Aeronautical Center

Barry R. Gregory, son of Mr. and Mrs. John P. Gregory, Rt. 4, Box 44, Mocksville, North Carolina, has recently been employed by the United States Air Force Aeronautical Chart and Information Center. He is enrolled in the Cartographer Training Program being conducted at ACIC's training school in St. Louis, Mo.

This six month Civil Service Commission approved course provides a broad background in chart compilation and related fields. Subjects covered in the curriculum include geodesy (exact measurement of the earth, astronomy, physical geography and photogrammetry (making charts from photographs).

When Barry completes the course, he will be assigned to the Production and Distribution Plant of ACIC located in St. Louis, Mo., at the historic site of the St. Louis Arsenal on Second and Arsenal Streets.

Its mission is basically the production of areonautical charts, graphic air target materials, flight information publications, maps, terrain models, evaluated intelligence on air facilities and related cartographic devices for the United States Air Force and other Department of Defense agencies.

Davie County Court

The regular session of Davie County Criminal Court was held Tuesday, Judge William E. Hall presided. Atty. John T. Brock prosecuted the docket. Cases disposed of were as follows:

Hazel Forrest Dunn, failure to yield right of way, nol pros with leave.

James William Cline, Jr., reckless driving, $10 and cost, and to attend driver's training school.

Robert Lee Boger, non-support, continued.

Charles Melvin Clement, improper muffler, cost.

Glenn David Hillard, public drunk, $10 and cost.

Paul Elmer Taylor, operating car intoxicated, $100 and cost.

James Gordon Hellard, failure to report an accident, continued.

Oscar Blackwell, no insurance, $10 and cost.

Robert Larny Feimster, too fast for conditions, serve warrant.

Bobby Lewis Wood, worthless check, dismissed.

Arnold Craven Morgan, speeding, $25 including cost.

John Thomas Stanko, speeding, $35 including cost.

Walter Leonard Harding, speeding, $35 including cost.

Dick Boyd Lage, speeding, $30 including cost.

James Gordon McEver, speeding, $30 including cost.

Carlos William Abbott, speeding, $35 including cost.

Fred Harrison Sellers, speeding, $30 including cost.

Gordon Leroy Burkhart, speeding, $30 including cost.

Conwright Earl Plyler, speeding, $30 including cost.

Forrest Sam Rogers, speeding, $30 including cost.

Everett Junior Jones, littering highway, $25 including cost.

Clifton Elwood Boyles, possession, $25 including cost.

Howard Alfred Anders, Jr., speeding, $40 including cost.

James Spurgeon Goss, speeding, cost.

Tony Ray Smith, speeding, $10 and cost.

Noah David Lail, speeding, $30 including cost.

James Donald Gardner, speeding, $11 and cost.

James Alexander Eaton, speeding, $10 and cost.

Burgess Junior Key, speeding, $30 including cost.

William McKinley Lackey, Jr., speeding, $35 including cost.

Joe Jack McLemore, speeding, $10 and cost.

Judith Harris Allen, speeding, $20 and cost.

Charlie Ephriam Barnhardt, speeding, $10 and cost.

Henry Warren Ridge, speeding, cost.

Donald Elliott Dahle, speeding, continued.

Paul Thomas Ingram, speeding, continued.

Stephen Danny Moxley, speeding, $30 including cost.

John Leonard Hudson, too fast for conditions, dismissed.

Lonnie Rayvon Young, speeding, $30 including cost.

Sammy Walter Gunter, no operator's license, $10 and cost.

David Turner Hudspeth, no operator's license, $25 and cost.

James William Kincaid, no operator's license and driving on left half of highway, continued.

James William Kincaid, hit and run, and leaving scene of accident, dismissed.

Charles Tim Jones, Jr., no operator's license, cost.

Oliver Clyde Lynch, improper

Alvin Gene Foster, operating car intoxicated, continued.

John Valvell Sutton, improper passing, continued.

George Phillip Johnson, Jr., improper muffler, $15 including cost.

Raymond Eugene Walker, improper muffler, cost.

Lloyd Eugene Howell, no operator's licence, $25 and cost.

Alex Frank Laird, failure to see movement could be made safely, cost.

Suprgeon Emmett Adcock, Jr., operating car intoxicated, nol pros.

William Carl Bailey, no insurance, cost.

John A. Livengston, public drunk, $10 and cost.

Jimmy Ray Allen, no operator's license, $10 and cost.

Troy Wesley Mellon, improper registration, continued.

William McKinley Fuller, reckless driving, dismissed.

Troy Wesley Mellon, no insurance, continued.

Roy Lee Shores, disobeying stop sign, cost.

James Jerry Daniel, improper brakes and improper registration, $10 and cost.

Melvin Gaither, assault with deadly weapon, continued.

Kenneth Arnold, disturbing the peace, continued.

Jerry Arnold, disturbing the peace, continued.

Hubert Porter, assault with deadly weapon and robbery, continued.

Stanley E. Fleming, Jr., worthless check, called and failed.

Eva Sutherland Morrow, speeding, $30 including cost.

Roy Howard Wyatt, failure to reduce speed, $20 including cost.

James Bryant Pittman, speeding, $30 including cost.

Billy Lee Shugart, speeding, $10 and cost.

Billy Lee Shugart, speeding, $15 and cost.

Otis Harmon McIntyre, inadequate support, continued.

David Eugene Beamon, auto larceny, continued.

David Eugene Beamon, reckless driving and speeding 90 in 55 mph zone and failure to yield to red light and siren, continued.

Minor Turner Steele, speeding, $30 including cost.

Otis Lee Howell, abandonment and non-support, continued.

COLORED NEWS

Again we are reminded of the Band of Pilgrims who left the bleak shores of England to come to America, a land of the free and home of the brave. Let us, like them, give thanks to God for His manifold blessings.

Mrs. Magaline Hudson, Mrs. Adelaide Ellis and Eugene Gaither attended homecoming Saturday at Winston-Salem State College.

Mr. and Mrs. B. C. Smoot and daughter of Charlotte, visited relatives and friends here Sunday.

Mrs. Adelaide Ellis was a week end guest of Mr. and Mrs. Edgar Hollister in Winston-Salem.

Mrs. Bessie Kimbrough Hollister, formerly of Davie County, was crowned Miss Alumni at the State College Alumni Ball Friday night held at the Winston-Salem Coliseum.

Wilford Steele of Wendsor, visited relatives and friends here Sunday.

Milk Truck Driver Overturns Vehicle

Larry Thomas Nichols, Jr., 19, of Route 2, Advance, received a broken arm, broken fingers, and lacerations when the truck he was operating overturned on the Cooleemee Junction Road Tuesday, Nov. 17, at 12:30 p.m. three miles north of Cooleemee.

Young Nichols, driving a 1963 milk truck owned by Rowan Dairy, told Patrolman Randall Beane, who investigated the accident, that the wind was blowing his route sheet book and when he reached over to check about it, he took his eyes off the road. The truck ran off the road on the right hand side and as Nichols pulled back onto the road he lost control and the truck turned over on the side and skidded about 75 feet. There was approximately $600 damage to the left side of the truck.

Mixed-Up Signals Cause Car Damages

A car starting to pass a truck that had decided to make a turn caused damages and brought charges in an accident last Thursday, Nov. 12.

Patrolman Randall Beane reported that he investigated an accident on Highway 601 one-half mile south of Mocksville at 2:20 p.m. on that date. Mrs. Willielpearl Rumple McDaniel, 50, of Rt. 1, driving a 1964 Ford, told Patrolman Beane that she blew her car horn and had started to pass a 1955 Ford pickup truck being operated by John Wickliffe Woodward, 41, of Rt. 2. Woodward stated that he made a signal and started to make a left turn and collided with Mrs. McDaniel's car. Both cars were going north. Damage to the car was estimated at $200 to the right side.

Woodward was charged with failure to make safe movement.

SPECIAL!

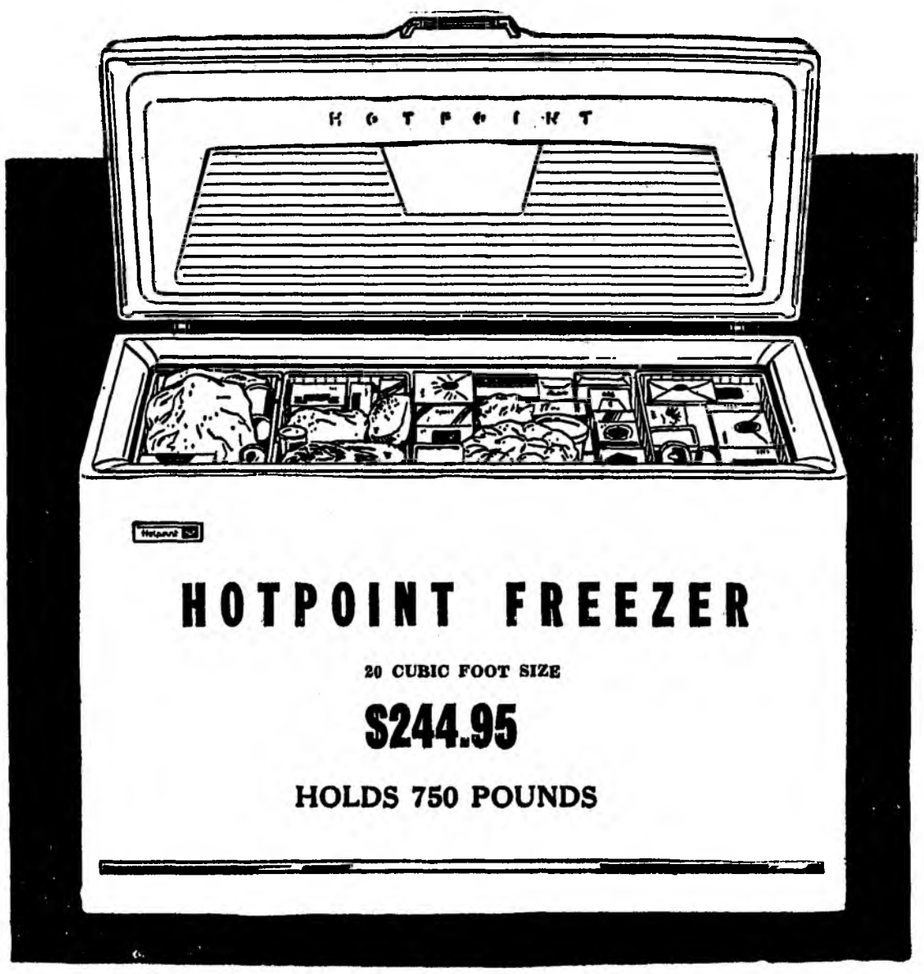

HOTPOINT FREEZER

20 CUBIC FOOT SIZE

$244.95

HOLDS 750 POUNDS

DANIEL FURNITURE & ELECTRIC COMPANY

● *YOUR HOTPOINT DEALER* ●

AT THE OVERHEAD BRIDGE MOCKSVILLE, N. C.

Grand Opening

Daniels Discount Jewelry Center

Thanksgiving Day

Read this ad fully

DISCOUNT SALE

At this OPENING, we will gave away FREE, one $85.00 WATCH (mens) 29 Jewel. All you have to do is REGISTER—You DO NOT HAVE TO BE PRESENT TO WIN. Visit us often, and take advantage of this FREE offer.

SPECIAL PURCHASE SALE

17 Jewel WALTHAM

An International Product by Waltham of Chicago

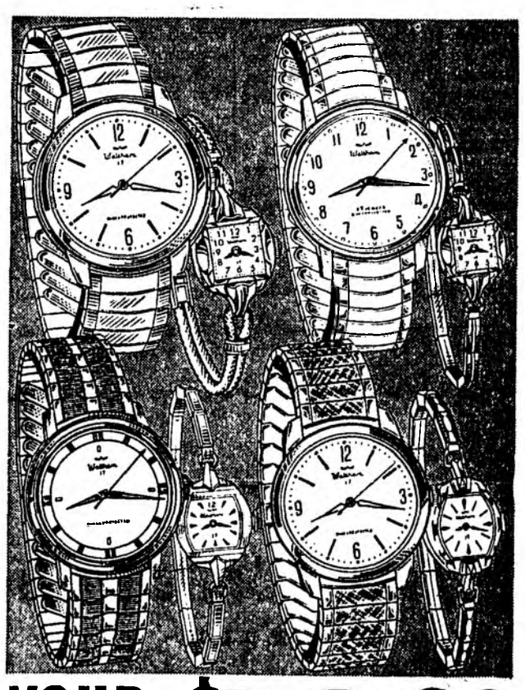

YOUR $ CHOICE 19.88 PLUS TAX

- Unbreakable Mainspring
- Shock Resistant
- Sweep Second Hands
- Waterproofs
- Dress Watches
- Anti-Magnetic

LIFETIME GUARANTEED on all movement parts against breakage

● SPECIALS AT THIS SALE!

★ GRUEN 17 JEWELS . . . from $49.00 to $59.00 for ONLY **$19.88**

★ BENRUS WATCHES, 25 Jewels . . . from $92.50 to $110.00 For ONLY **$39.95**

ELGIN and BULOVA WATCHES

★ FRIENDSIHP RINGS . . . $1.98 value ONLY . . . . . **ONLY 68c**

★ PRINCESS RINGS, ladies, teenage Regular $5.95 to $9.95 For ONLY **$3.95**

★ Men's INITIAL RINGS, and sets from $5.95 to $14.95 For ONLY **$3.95**

★ NECKLACE and EARRING Pearls and Assortment. Reg. $2.95. For Only . . . . **29c each**



6 Transistor Radio ONLY **$6.88**

10 Transistor Radio ONLY **$8.88**

10 Transistor Radio AM & FM, ONLY **$24.95**

5 Transistor TAPE RECORDER $39.50 Value FOR ONLY **$14.95**

★ NOTE: WE ARE OPEN ALL DAY SUNDAY.

★ We are located only ¼ mile on the Salisbury Road, South of Mocksville

It is not too early to comeout and lookover our Christmas selection of fine Jewelry. A good selection now avail-able . . . something for everyone on your Christmas Gift list.

DANIELS DISCOUNT JEWELRY & GROCERY STORE

Salisbury Highway

Folks and Fancies

By MARGARET A. LEGRAND

VISIT CHARLOTTE NIECE

Mr. and Mrs. Roger Chamberlain, Mrs. Frances S. James, and Miss Duke Sheek visited their niece, Mrs. Gwen Keyes Saturday p. m. in Charlette. Mrs. Keyes Underwent surgery recently at Mercy General Hospital. Also visiting Mrs. Keyes Saturday were Mr. and Mrs. Carmen Smith and son, and Mrs. Ben Boyles.

ATTEND RALEIGH DINNER

Mr. and Mrs. O. K. Pope attended a dinner in Raleigh last Friday at the Sir Walter Hotel. The dinner was given by the North Carolina Automobile Dealers Association to honor the NCADA area chairmen. Mr. Pope is area chairman for Davie county.

LEAVES FOR S. C. HOME

Miss Ethel Hare who has spent a few weeks with her niece, Mrs. John P. LeGrand, left Friday for her home in Barnwell, S. C. for a short stay. Mrs. LeGrand expects Miss Hare to return soon.

IN CHARLOTTE FRIDAY

Miss Hazel McClamrock of Route 2, and Mrs. Ralph McClamrock of China Grove, spent Friday in Charlottee shopping.

LEAVE FOR NEW BASE

Lt. and Mrs. L. Gaither Sanford Jr. will leave the latter part of the week for Lt's new assignment at Ent Air Force Base, Colorado Springs, Colo.

HERE FROM CHARLOTTE

Mrs. Walter L. Hargett of Charlotte, spent Saturday here with her parents, Mr. and Mrs. Phil J. Johnson.

WHITE FAMILY HERE

Mr. and Mrs. James White and children, David, Scott and Kris of Charlotte, spent the past weekend here with Mrs. White's parents, Mr. and Mrs. Grady N. Ward on North Main Street.

RETURNS TO BASE

Sp/5 Jay D. Prevette has returned to Fort Hood AFB after spending a leave here with his parents, Mr. and Mrs. X. O. Prevette on Route 4.

GUESTS FOR DAY

Mrs. John L. Harper of Winston-Salem and Mr. and Mrs. John L. Harper Jr. and son of Walkertown, were guests of Miss Blanche Brown Sunday at her home on Avon Street.

GIRL SCOUTS MEET HERE

The Girl Scout Round-Up Patrol met here Saturday at the home of Miss Caroline Sanford. Plans were continued at this meeting for the summer program. Luncheon was served the group by the hostess and her mother, Mrs. L. G. Sanford to nine Scouts from Lexington, Elkin, Winston-Salem and Yadkinville. In the afternoon, Miss Sanford took them on a tour of Mocksville.

VISIT LEGRANDS

Mr. and Mrs. Rom Weatherman and children, John Bess and Katherine of Winston-Salem spent the weekend here with Mr. and Mrs. John P. LeGrand. Mr. and Mrs. Billy LeGrand of Charlotte, and Mrs. George Fisher and son, George Weatherman of Statesville, visited with them Sunday afternoon. The Statesville guests were Rom Weatherman's mother and brother.

SURGERY AT BAPTIST

J. T. Smith Jr. of Route 1, underwent major surgery last Thursday at the Baptist Hospital in Winston-Salem. His condition is satisfactory.

DINNER IN WINSTON-SALEM

Mr. and Mrs. Lester P. Martin and Mr. and Mrs. George Martin were hosts at a dinner Saturday night at Staley's Steak House in Winston-Salem, honoring their mother, Mrs. L. P. Martin on her birthday anniversary. Covers were laid for: the hosts, hostesses, the honoree, and Mrs. W. A. Allison.

VISIT AT PFAFFTOWN

Mr. and Mrs. Harmon Latham and children, Mrs. Dottie Cline, and Mrs. Ervin Angell and children, visited friends in Pfafftown Sunday afternoon.

ENTERTAIN CHILDREN

Mrs. F. H. Bahnson and Mrs. Carl Bailey entertained Mrs. Bahnson's five greatgrandchildren, Pete and Sam Martin, sons of Mr. and Mrs. Lester P. Martin; and Will, Mary Brook and Happy Martin, children of Mr. and Mrs. George Martin. The children were entertained Saturday night at the home of their grandmother, Mrs. L. P. Martin on Poplar Street.

ON VACATION

Mr. and Mrs. George Martin left Thursday for Richmond, Virginia to join Mr. and Mrs. Devon Tardoe. The two couples will spend Thursday night at the John Marshall Hotel there and will leave Friday for Amhury, Virginia, where they will fish at the home of Mrs. Tardoe's parents until Monday.

HERE FROM RALEIGH

Mrs. W. E. Lane and son, Paul of Raleigh, spent last week here with Mrs. Lane's parents, Mr. and Mrs. D. C. Rankin on North Main Street. Mr. Lane who was on a business trip to Kentucky last week, joined his family here Friday and they returned home with him Saturday.

WEEKEND GUESTS

Mrs. E. A. Ikerd and Miss Martha Ikerd of Lake Norman, and Miss Susan Wheathersbee of Morganton, spent the past weekend here with Mrs. Ikerd's sister, Mrs. E. Gray Hendricks, Mr. Hendricks and Miss Ann Hendricks on Salisbury Street.

RETURNS HOME

Mrs. Claude Horn Jr. and infant son, Claude Morris, returned to their home on Wandering Lane Sunday from Davie County Hospital. The boy was born on Tuesday, November 10.

HERE FROM VIRGINIA

Mrs. Paul Saunier of Charlottesville, Virginia, spent Sunday and Monday here with her parents, Mr. and Mrs. E. C. Morris. Mrs. Saunier came especially to see her first nephew, Claude Morris Horn who arrived on November 10. Miss Sarah Gaither accompanied her niece home for a visit.

RETURNS TO HOSPITAL

Joe Wilson of North Wilkesboro, spent a few days last week with his father, R. O. Wilson on Route 4. Mr. Wilson who has been ill, returned to the Veteran's Hospital in Durham Friday for more treatment.

GUEST FOR WEEKEND

Miss Laura Faye James of Mocksville, spent the past weekend with Miss Lynn Wilson on Route 4.

HERE FROM SALISBURY

Mr. and Mrs. Allen Little of Salisbury visited Miss Edrie Wilson and Mrs. E. H. Brown last Monday afternoon. Miss Wilson returned home with them to spend two days. While there, she visited Mr. and Mrs. E. C. Click.

RETURNS FROM HOSPITAL

Frank Brown returned to his home Friday from Rowan Memorial Hospital.

LUNCHEON GUESTS

Miss Mary Murphy entertained with a luncheon Saturday at her home on Route 5. Covers were laid for: the hostess, Mrs. Henry A. Mading, Mrs. Winfred Hines and Miss Mae Steer, all of Winston-Salem.

VISIT SON IN GEORGIA

Mr. and Mrs. J. S. Haire spent from last Thursday until Sunday in East Point, Ga., the guests of their son and daughter in law, Mr. and Mrs. Charles H. Haire and son, Greg.

ATTEND FUNERAL

The Rev. E. M. Avett, Mrs. H. Cole Tomlinson, Eddie Tomlinson and Mr. and Mrs. Arlen DeVito of New York City attended the funeral of Mrs. C. R. Montgomery Saturday held in Gold Hill Methodist Church. Burial was in the church cemetery. Mr. and Mrs. DeVito were guests of her father, Rev. Mr. Avett, Saturday and Sunday on Church St.

AT CONVENTION

Dr. and Mrs. R. F. Kemp attended the 49th Fall Convention of the North Carolina Chiropractic Association held at the Sheraton Motor Inn Thursday, Friday and Saturday. The meeting began with a golf tournament at Tanglewood. Dr. Kemp won the championship trophy for this tournament. There were lectures all day Friday and Saturday. Friday night, a banquet was held and Dr. Kemp presided as the toastmaster for this event. A dance followed the banquet.

VISITS HERE

Mr. and Mrs. Guy Hartman and children of Charlotte spent the past week end here visiting their parents, the George Hartmans and the F. W. Cozarts.

Bride-Elect-Fiance Honored At Shower

Miss Marietta Rummage and her fiance, Robert Langston, were honored last Friday with a surprise linen shower at the Manufacturing Plant in North Cooleemee. The employees of the plant showered the couple with many lovely gifts of linen.

The bridal pair were married in Eatons Baptist Church Nov. 13.

First Presbyterian Church

Sermon topic for Sunday, November 22nd—Thanksgiving Sunday

"THINK AND BE THANKFUL"

The Reverend James E. Ratchford, Minister.



MISS LINDA GAIL SHERRILL

Miss Sherrill, Mr. Lagle Plan December Wedding

Mr. and Mrs. Paul E. Sherrill of Route 5, announce the engagement of their daughter, Linda Gail, to Robert Lagle, son of Mr. and Mrs. Thomas J. Lagle of Route 4.

Miss Sherrill, a graduate of Davie County High School, is employed by the payroll department of McLean Trucking Company in Winston-Salem.

Mr. Lagle attended Cooleemee High School and is employed by Carter Electric Company in Salisbury.

The wedding is planned for Dec. 20 at Blaise Baptist Church.

Campbell Children Have Birthday Party

Renee and Regina Campbell, daughters of Mr. and Mrs. Harold Campbell of Cemetery Street, were entertained Sunday afternoon at their home by their parents for their 3rd and 4th birthday anniversaries.

Refreshments served to the guests consisted of birthday cake, potato chips and ice cream. The cake was decorated with blue and pink icing. Favors given to the children were balloons and whistles.

Attending the party in addition to the honorees were Dena and Scotty Souther, Lynn and Randy Foster, Larry and Rita Privette, Jeffery Prevette, Lynn and Laurie Cope and their mothers, and special guests were the Campbell children's grand parents, Mr. and Mrs. Charlie Souther.

IT PAYS TO ADVERTISE

Miss Sue Jordan Is Chosen Queen

Miss Sue Jordan was chosen Queen of the Mocksville Saddle Club at a meeting held Saturday, Nov. 14 at 7 p.m. in Cana Community Building.

Quilt scraps were collected by the ladies of the club and will be sent to Broughton Hospital in Morganton for the elderly women of the hospital.

Plans were discussed for a Christmas float to be entered in the Christmas parade and for a Christmas party.

Mrs. Joe Hoover served refreshments to 22 members and children at the conclusion of the meeting.

Birth Announcements

Born at Davie County Hospital to:

Mr. and Mrs. Claude Horn, Jr., Wandering Lane, a son, November 10.

Mr. and Mrs. Robert Shore, Rt. 3, a son, November 12.

Mr. and Mrs. Ronald Smoot, Rt. 2, a son, November 11.

Mr. and Mrs. Julian Williams, 242 W. 24th St., Winston-Salem, a son, November 11.

Mr. and Mrs. Billy Smoot, Williams Street, twin boys, November 11.

Mr. and Mrs. Frank Peebles, Rt. 3, a son, November 17.

M. and Mrs. Melvin Myers, Rt. 2, a daughter, November 15.

Mr. and Mrs. S. B. Sidden, Jr., Rt. 2, Advance a daughter November 12

Mr. and Mrs. Medford Shoaf, Rt. 2, Advance, a son, November 12.

Mr. and Mrs. Johnny Keaton, Rt. 1, a son, November 12.

Mr. and Mrs. Frederick Talbert, Rt. 4, a son, November 12.

Use Enterprise Want Ads

Miss Day, Mr. Harpe Plan Dec. Wedding

Mrs. Nell Rash Day announces the engagement of her daughter, Brenda Kay, to William Anderson Harpe, son of Mr. and Mrs. Elbert H. Harpe.

The wedding is planned for Dec. 20 at First Baptist Church.

Miss Day was graduated from Davie County High School and attended Winston-Salem Business College. She is employed by K and W Cafeterias at Winston-Salem.

Mr. Harpe, a graduate of Davie County High School, attended Salisbury Business College. He is employed by Farmers Hardware and Supply Co.

Eaton's Baptist Church Scene Of Marriage Rites

Miss Marietta Rummage was married to Robert Lewis Langston at 7:30 p.m. Friday, Nov. 13 ,at Eatons Baptist Church. The Rev. Dewey Ijames officiated.

The bride is the daughter of Mrs. R. W. Rummage of Mocksville, Rt. 5, and the late Mr. Rummage. She is a graduate of Mocksville High School and attended Wake Forest College at Winston-Salem.

Mr. Langston is the son of Roy D. Langston of Mocksville, Rt. 5, and the late Mrs. Gertrude S. Langston. He was graduated from Farmington High School and served four years in the Navy. He and his wife are in business for themselves at Cooleemee Manufacturing Co., at Cooleemee.

Norman Rummage gave his sister in marriage. She wore a gown of silk organza over satin and a veil which fell from a pearl tiara. She carried a cascade of baby mums centered with a white orchid.

Miss Opal Frye, the bride's cousin, and Mrs. Bruce Driver, the bridegroom's sister, were attendants. They wore green and gold brocade dresses and carried mums.

Kenneth Parker, the bridegroom's brother in law, was best man. Ushers were Johnny Rummage, the bride's brother; and Jimmy Eaton.

After a wedding trip to Pittsburgh, Pa., the couple will live on Mocksville, Route 5.

CAKE CUTTING

Mrs. R. W. Rummage entertained with a cake-cutting Thursday evening following the wedding rehearsal of her daughter, Marietta, and fiance, Robert L. Langston.

The refreshment table held a tiered wedding cake with bride and groom figurines and a bowl of white mums and ivy.

Assisting in serving and receiving were Mrs. Spencer Campbell of Elkin, Mrs. Johnny Rummage and Mrs. Henry Hollar of Mocksville, and Mrs. Kenneth Parker of High Point.

The bridal pair presented gifts to their attendants.

Only members of the immediate families, the wedding party, and close friends attended.

Mrs. W. M. Long Speaks To Medical Auxiliary

Mrs. W. M. Long explained to members of the Rowan-Davie Medical Auxiliary, last week at the Salisbury Country Club, the work of the state mental health program She said the program is assisted by an endowment fund contributed to only by medical auxiliaries of North Carolina as a group.

This led to a discussion of volunteer services of Western North Carolina Center of Morganton. The auxiliary made plans to collect items for the center to be taken to the January meeting.

Mrs. George Busby, president, conducted the meeting when a report was heard of Health Careers reception given for high school seniors of Rowan and Davie Counties interested in pursuing health careers by members of the Rowan - Davie Medical Auxiliary at the Senior Nurses Home in October.

Plans were discussed for the Christmas open house on Dec. 19 for members and their husbands.

Mrs. Long, chairman, Mrs. Bob Foster, Mrs. John Spargo, Mrs. Francis Slate and Mrs. Ben Richards, newcomers, were hostesses. Mrs. James Maddux and Mrs. Ray Hartness of Mocksville were welcomed as guests. Mrs. Maddux's husband, Dr. Maddux, is the new pathologist at Rowan Memorial Hospital. Mrs. Hartness's husband, Dr. Hartness, is associated with Dr. Bob Foster at Mocksville.

November Bride-Elect Honored At Coffee

Miss Ann Hendricks who will marry Howard Elam of Roxboro, on November 28, was honored with a coffee Saturday morning. Hostesses were Mrs. Lester P. Martin and Mrs. George Martin. The coffee was given at the former Mrs. Martin's home on North Main Street. The refreshment table, overlaid with a white linen cloth, was centered with a silver bowl of white flowers flanked by silver candelabra with white tapers. Mrs. L. P. Martin poured coffee from a silver service. Assisting in entertaining and serving were Mrs. F. H. Bahnson, Mrs. R. [illegible] Hall and Mrs. D. J. Mando.

The honoree was presented with a corsage and a bridal gift from the hostesses.

Among the twenty guests attending were Miss Martha Ikerd and Mrs. E. A. Ikerd of Lake Norman, and Miss Susan Weathersbee of Morganton. Miss Ikerd and Miss Weathersbee will be bridesmaids in the wedding.

Excise taxes take about $14,5000,000,000 annually.

THE REMNANT SHOP

YADKINVILLE ROAD MOCKSVILLE, N. C.

"SEW MORE IN '64"

—DON'T MISS THESE BARGAINS—

JUST ARRIVED . . .

65 PERCENT DACRON—35 PERCENT COTTON—FOUR COLORS

London Fog Water Repellent . $1.49 yd

VALUES TO $3.98

60" WOOLENS . . . . $1.95 to $2.45

$2.98 VALUE

72" COTTON KNITS . . . Only $1.49

STORE HOURS: 9:30 - 5:00 P.M. Monday - Saturday

"COLOR-FAST" COLOR TV

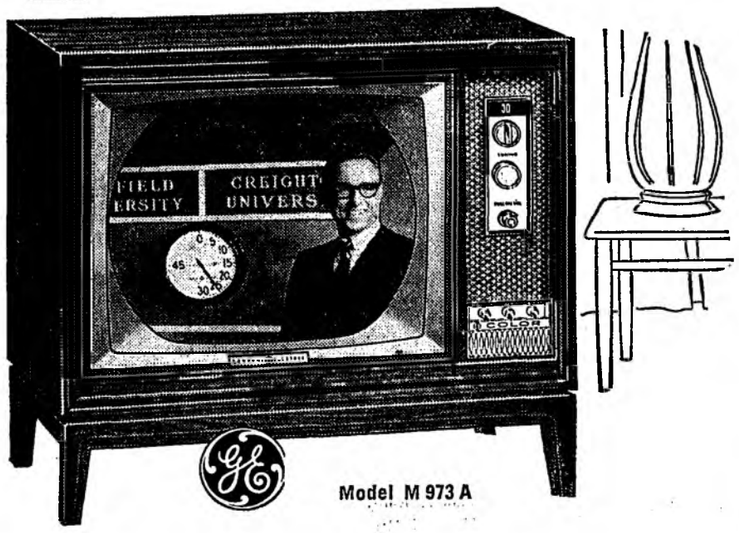

Model M 973 A

$550 Exch. No Down Payment

HENDRICKS AND MERRELL FURNITURE COMPANY, Inc.

701 Wilkesboro Street Mocksville, N. C.

BANK OF DAVIE

North Mocksville Branch

Member of F. D. I. C.

NOW offers a

4pc. coffee set FREE!

TO THE NEXT 25 CUSTOMERS

This is all you do:

Finance your car . . . either new or used . . . $1,500 minimum loan—24 months . . . through our loan department

THIS CAN BE YOURS:



★ Made by THE INTERNATIONAL SILVER COMPANY

Davie Church Activities

FIRST METHODIST

Circles of the Woman's Society of Christian Service met this week as follows:

The Afternoon Circle, Mrs. J. H. Thompson, chairman, met Monday afternoon at the home of Mrs. J. B. Sharpe with five members present. In the absence of the chairman, Mrs. George Hartman conducted the meeting. Mrs. Gilbert Miller was a guest at the meeting.

The circle program "A Look At Ourselves As Christian Women" was given by Mrs. Hartman and Mrs. J. K. Sheek.

Refreshments served consisted of coconut cake squares, fancy crackers, pickles and coffee.

Circle No. 1, Mrs. W. A. Allison, chairman, did not meet this week, but will meet on Monday night, Nov. 23, at 7:30 at the home of Mrs. Ralph Randall. Co-hostesses for the meeting will be Mrs. John Brock.

Circle No. 2, Mrs. C. C. Chapman, chairman, met Monday night at the home of Mrs. George Shutt with ten members and three visitors present.

Mrs. Charles Woodruff gave the Bible study on "Genesis." Mrs. Marshall Southern gave the circle program.

Refreshments served consisted of oatmeal cake with coconut icing and coffee.

Circle No. 3, Mrs. Arthur Upshaw chairman, met Monday night at the home of Mrs. Jim Fuller with Mrs. David Taylor as co-hostess. There were 10 members present for the meeting.

Mrs. Taylor gave the devotions. Mrs. Fletcher Click gave the study on "Genesis."

Refreshments served consisted of chocolate ice cream cake and coffee.

Circle No. 4, Mrs. Margaret A. LeGrand, chairman, met Monday night at the home of Mrs. Millard Harmon with Mrs. Ray Bean as cohostess. There were 15 members present for the meeting.

Mrs. J. Frank Clement gave the study of "Genesis" and Mrs. Phil Johnson gave the circle program.

Refreshments served consisted of strawberry crome tarts, nuts and coffee.

The Morning Circle, Mrs. Henry Blair, chairman, met Tuesday morning in the Educational Building at the church with 15 members present.

Mrs. Bayne Miller gave the devotionals and Mrs. Jimmy Kelly gave the study of "Genesis."

Mrs. Miller and Mrs. Kelly were hostesses for the meeting and they served pecan pie with whipped cream and coffee to those attending.

★ ★ ★

CENTER METHODIST

There will be a Community Thanksgiving Worship Service at the church Wednesday, Nov. 25, at 7:30 p.m.

★ ★ ★

FIRST BAPTIST

The Lonora Dodd Circle of the WMU met last Wednesday at the church. Seven members were present. Mrs. Norman Rummage presented the program "Worship Through Intercessory Prayer.

Circle No. 1, Miss Opal Fyre, chairman, met Monday night, November 16, at the home of Mrs. C. L. Farthing. There were 8 members present. The program was given on "Worship Through Intercessory Prayer".

Circle No. 2 met with Mrs. Fred Long Monday night, Mrs. Harold Poplin gave the program on Prayer. There were 9 members present and 1 visitor. Refreshments served consisted of peaches with whipped cream, cake and coffee.

Circle No. 3 met Tuesday morning with Mrs. C. S. Anderson. There were 8 members present. Mrs. George Martin gave the program on Prayer.

Circle No. 4, Mrs. Wayne Eaton, chairman, met at the church with 8 members present. The program was presented by the chairman and refreshments served were cranberry nut bread and coffee.

LUTHERAN CHURCH

The annual Fall Fellowship Supper will be held at Holy Cross Lutheran Church, Saturday, Nov. 21, at 7:00 P.M.

Following the supper, a very fine motion film on Stewardship will be shown. The film is entitled "For Good or Evil."

The Thanksgiving Service will be held on Wednesday, Nov. 25. The time of the service is 7:30 p.m.

FOUR CORNERS

Mr. and Mrs. Robert Davis were luncheon guests of Mr. and Mrs. J. A. Jones Sunday in Burlington.

Donnie Davis spent Sunday with Harold Sheek in Yadkin Valley.

Becky Smith is a patient at Davie County Hospital for treatment.

Patricia Potts spent the past week end with Judy Forebee, near Center.

Mrs. Groce Crabtree and Miss Velna Baity were Sunday luncheon guests of Mr. and Mrs. C. S. Dull.

Mr. and Mrs. George Laymon visited Mrs. Mollie Bell Boger Sunday near Cana.

ADVANCE

Miss Rebecca Talbert, Mrs. Claudia Chandler, Mrs. Mildred McElrath, Mrs. G. W. Potts and William Robertson, have entered Davie County Hospital for observation and treatment.

Mr. and Mrs. Hubert Davis and daughter, Shirley, of Jamestown and Doug Merritt of Greensboro spent the week end with Mr. and Mrs. Ira Hartley and Lindsey Cornatzer.

Rev. and Mrs. C. E. Crawford visited the Rev. Mr. Crawford's mother Sunday in Marion.

Mrs. Rhea Potts and Mrs. Ellis Foster of Winston-Salem visited Mrs. Howard Stevenson Sunday in Roanoke, Virginia.

Mr. and Mrs. Frank Potts and children spent Sunday in Western North Carolina.

Mrs. Wayne Crow Myers was feted with a spaghetti dinner and stork shower Wednesday in Winston-Salem.

Mr. and Mrs. David Hunt and children and Mrs. Richard Joyner of East Bend visited Mr. and Mrs. Ed Ledford Sunday.

Mrs. Mary Carter of Hamptonville visited relatives here the past week end.

The Methodist Church at Advance wishes to express its thanks to the many people who made their Harvest Sale and Supper such a great success.

★ ★ ★

BRYSON GUESTS

Among the many guests of Mrs. Minnie Bryson and family recently were: Mr. and Mrs. Gannon Talbert of Morehead City; Jim Talbert of Detroit, Mich.; Dr. and Mrs. Engstrom, Mrs. Bob Talbert and son, Frank, Mrs. John Talbert, Mrs. Faille and Lillis Mock, Mr. and Mrs. Jimmy Blackwell and son, Johnny, all of Winston-Salem; Mr. and Mrs. William Mock of Greensboro; Mrs. Mike Raye and daughter of Burlington; Mr. and Mrs. Dennis Talbert of Lexington and Mrs. Marie Wright of Thomasville.

★ ★ ★

Mr. and Mrs. Herbert Day and daughters, Debbie and Wanda, of West Jefferson, spent the week end with Mr. and Mrs. Joe Talbert and daughter, Amy Joe.

Guests Saturday of Mrs. Ben Mock were Mrs. John Raker of Lexington, Mrs. Arval Hunt and daughter, Carrie, Mrs. Bill Grimes and children of Reeds, and Ms. Jack Cox and daughter, Kathy, of Linwood.

Mr. and Mrs. Allen Faucette and son, Wayne, and Miss Dianne Griffin of Greensboro, were Sunday guests of Mrs. Lib Orrell.

Mrs. Many Berridge and Miss Janie Zimmerman spent last week end in Cullowhee, the guests of Miss Adrian Zimmerman who is a student at Western Carolina College.

Mrs. Joe Collette and daughter, Joanne, of Winston-Salem visited relatives here Sunday.

Mrs. Lois Mullis, Mrs. Mabel Bailey and Mrs. Gray Robertson spent the week end at the coast fishing.

FULTON

The W.S.C.S. of Fulton Methodist Church met Tuesday night at the home of Mrs. Jane Young. Co-hostess was Mrs. Sue Ward. Mrs. Lula Lanier presented the program.

The attendance at the week end revival was good. The fellowship luncheon held in the church hut Sunday was enjoyed. The visiting minister and his wife, Rev. and Mrs. Bennie Bearden, of Farmington were present, also the pastor of the church and his family were present for the meal.

Mrs. John Lanier, Mrs. J. B. Lanier and Mrs. Iva Young shopped in Winston-Salem Saturday.

Mr. and Mrs. Nelson Young and children were dinner guests of Mr. and Mrs. Amos Snider Sunday in Reeds.

Rev. Billie Clinard and family and Rev. Bennie Bearden of Farmington were supper guests of Mr. and Mrs. John Lanier Saturday.

Kalium Potash Is Delivered To Columbia

Harry W. Heidelberg of Mocksville, Western North Carolina representative for Columbia Nitrogen Corporation, reported that a substantial number of carloads of potash were shipped from Kalium Chemical Limited's new plant near Regina, Saskatchewan, recently. This historic shipment from Kalium formed two trainloads containing more than 7,000 tons of standard grade muriate of potash. The cars were shipped to 19 southern and midwestern states in the U. S. A. as well as to six Canadian provinces.

Kalium Chemicals has developed a unique solution mining process to reach Saskatchewan's rich potash beds, 5,600 feet below ground surface. The new company expects to produce approximately 600,000 tons of standard, granular and coarse potash annually beginning in 1965.

FUNERALS

Willie Glenn Howell

Funeral services for Willie Glenn Howell, 73, of Advance, Rt. 1, were conducted at 2:30 p.m. Tuesday, Nov. 17, at Yadkin Valley Baptist Church by the Rev. Alvis Cheshire. Burial was in the church cemetery.

Mr. Howell died Sunday at 6:45 p.m. at Davie County Hospital. He had been in declining health six months.

He was born in Yadkin County to J. T. and Amanda Baity Howell.

Mr. Howell was a member of Yadkin Valley Baptist Church and a farmer in the Yadkin Valley community.

Surviving are his wife, the former Jennie Hauser; two sisters, Mrs. Ralph Baity of Winston-Salem and Mrs. Walter Bowles of Mocksville, Rt. 2; and four brothers, R. L. Howell of Advance, Rt. 1, B. D. Howell of Mocksville, Rt. 2, J. M. Howell of Mocksville, Rt. 5 and C. V. Howell of Winston-Salem.

Lee A. Cranfield,

Funeral service for Lee Arlith Cranfield, 52, were conducted Friday, November 13, at 2 p. m. at Courtney Baptist Church by the Rev. Wilford Manley and the Rev. Zella Stanley. Burial was in the church cemetery.

He died Wednesday morning at Rowan Memorial Hospital after a serious illness of three hours.

Born in Davie County December 7, 1911, he was the son of the late Andrew and Mollie Reavis Cranfield. He was married to the former Helen McDaniel in 1954.

Survivors, in addition to his wife, are three sisters, Mrs. Duke Smith of Mocksville, Rt. 5, and Mrs. Gurney Lash of Bassett, Va.; five brothers, Dan Cranfield of Pochantus, Va., Buddy and Dickie Cranfield, both of Mocksville, Rt. 2, Sam Cranfield of Mocksville, Rt. 4 and Sherrill Cranfield of Mocksville.

Mrs. Hannah Montgomery, 73

Funeral services for Mrs. Hannah Jenkins Montgomery, sister-in-law of Rev. E. M. Avett and aunt of Mrs. Cole Tomlinson, were held on Saturday at 3 p. m. at Gold Hill Methodist Church by the Rev. E. M. Seabern, the Rev. J. W. Creech and the Rev. Mr. Avett.

Mrs. Montgomery, a retired schoolteacher of Gold Hill, wife of Charles Richard Montgomery, died Thursday at Presbyterian Hospital in Charlotte. She has been indeclining health two years and seriously ill a week.

Mrs. Montgomery was a member and former Sunday school teacher and superintendent of Gold Hill Methodist Church.

Surviving besides her husband is a daughter, Miss Charlotte Montgomery of Charlotte.

Pallbearers were John R. Hedrick, Bobbie Hedrick, Wayne Harrison, Ralph Peeler, Dave Lee and Dwight Small.

Mrs. G. T. Reynolds, 58

Funeral services for Mrs. Della Faircloth Reynolds, 58, of 304 Ricks Drive, widow of George Thomas Reynolds were held Monday afternoon at the Hanes Baptist Church. The Rev. J. B. Parker officiated. Burial was in the Woodland Cemetery.

Mrs. Reynolds died at 8:50 a.m. Saturday at the Forsyth Memorial Hospital. She had been in declining health for some time.

She was born in Davie County to Eugene and Mollie Sheek Faircloth and spent most of her life in Forsyth County.

She was employed at P. H. Hanes Knitting Co. 40 years and was a member of Hanes Baptist Church.

Surviving are a son, Ralph T. Reynolds of Pfafftown, Rt. 1; three sisters, Mrs. Joe Ball of Yadkinville, Rt. 2, Mrs. John Styers of 304 Ricks Drive and Mrs. O. S. Kimel of 1732 S. Hawthorne Road; a brother, J. E. Faircloth, Sr., of Lewisville; and three grandchildren.

CLASSIFIEDS

HELP WANTED: Man or woman with car to deliver one of North Carolina's leading morning newspapers. Early morning delivery will not interfere with another first shift job. Liberal car allowance and commission. For interview write R. G. Everhart, Route 1-Box Thomasville, N. C. 11 19 2tp

WANTED: Waitresses to work after 5 o'clock Friday, Saturday and Sunday. Call 634-5027 after 5. Davie Fish Camp, Mocksville. 11 19 6tc

EXECUTRIX NOTICE

North Carolina, Davie County

Having qualified as Executrix of the estate of Richard Paul Foster, deceased, late of Davie County, this is to notify all persons having claims against said estate to present them to the undersigned on or before the 20th day of May, 1965, or this notice will be pleaded in bar of their recovery. All persons indebted to said estate will please make immediate payment to the undersigned.

This the 14th day of November, 1964.

VASTA MAE FOSTER, Executrix of the estate of Richard Paul Foster, deceased. 11 19 4tn

PETER W. HAIRSTON, Attorney

Farm News

County Farm Agent

Tobacco Variety Performance Survey

A tobacco Variety Performance survey is being conducted in Davie County to determine how various varieties compared in yield and value during 1964 on tobacco farms.

As many farmers as possible are being contacted so that the information gathered will represent a sizeable portion of the tobacco grown in the county. Growers are being asked what total pounds and value he received from each variety he grew in 1964.

Cards are being sent to a representative group of growers in the county and the growers who receive cards are urged to fill out the card accurately and return it to the County Extension Chairman's office. Everyone receives a card should send it in regardless of whether his yield is low, medium or high. This is essential if the summary of the variety data is to represent the actual performance of a given variety in the county and state.

This information is also being accumulated by other counties, and a summary of the county, belt and State results will be available for growers to see as soon as it has been summarized.

★ ★ ★

Census Enumerators Will Start

Enumerators for the 1964 Cenus of Agriculture will start calling on farmers of Davie County November 23rd, County Agent Leo F. Williams announced today.

Enumerators are local men and women hired temporarily by the Bureau of the Census, an agency of the U. S. Department of Commerce, to count the commercial farms in the communities where the enumerators live.

The purpose of the visits is to collect census questionnaires that farmers in the county have been filling out since the forms were mailed to all rural boxholders several days ago. Farmers were thus allowed a period of time to consult their 1964 business records and to fill out the forms before the enumerators came calling. The purpose of the questionnaire is to furnish needed, up-to-date information on U. S. Agricultural production and resources.

During the visits, enumerators will also review forms and assist farmers in completing the answers to any questions that the farmers were unable to answer. Filling out the form is required by the Census Act.

Enumerator visits are being conducted according to a scheduled that follows the harvest. The starting date is November 23.

Central Davie Basketball News

The Central Davie High Mohawks made their 1964-65 basketball debut a successful one with two successive victories over Statesvillle Unity and Taylorsville Happy Plains. The Mighty Mohawks defeated Unity by a score of 79-65, while they walloped Taylorsville, 65-49. The Mohawks received an excellent individual performance from Odell Rhynchardt, who scored 35 points against Unity and 20 against Taylorsville. Eugene March supplied Rhynchardt with ample offensive assistance by scoring 27 points in the two contests. Elton Foote, Newman Dalton, and George Scott also were standouts offensively along with the usual defensive prowess of William West.

The girls were defeated by Unity, but played brilliantly at home Friday night when they defeated Taylorsville, 42-14. Carol Gaither was the offensive star for the Mohawkettes by scoring 24 points in the two games. Connie Chunn as usual displayed her fine ability along with Alice Issac.

THE

Hi-Way 601 Drive-In

THEATRE

SALISBURY, N. C.

SUNDAY, NOVEMBER 22

almost TOO HOT for comfort...



Double Feature Program

'The Fast Set'

WEDNESDAY & THURSDAY
NOVEMBER 25 & 26
FRIDAY AND SATURDAY
NOVEMBER 27 & 28



Tom Jones

EASTMANCOLOR

Added Friday and Saturday Only

The PURPLE HILLS

CINEMASCOPE COLOR



GENE JOANNA KENT

NELSON · BARNES · TAYLOR

● SPECIALS ●

Armour Star Franks . . . . 1 Lb., 49c

Scot Bathroom Tissue . . . . 1 roll, 12c

Zesta Crackers . . . . . 1 Lb. box, 27c

Reg. size Alcoa Wrap, 12" x 25' . . 25c

Kleenex Special Tissue, 400's, 23c box

Ballard or Pillsbury
BISCUITS . . . . . 5 cans for 37c

Duncan Hines Cake Mixes . . 3 for $1

Blueplate Mayonnaise . . pint jar, 27c

16 Oz. can
Rockingham Sliced Turkey 49c

7¼ Oz. Kraft Macaroni Dinner . . . 19c

17 Oz. Chef Boy-ar-dee
Pizza With Sausage 49c

303 can Bowman's Apple Sauce 2 for 29c

BANANAS . . . . . 10c Lb.

9 Oz. Frozen French Fries . 2 boxes 23c

—We Give S & H Green Stamps—

MURRAY'S
GROCERY AND SERVICE

Rt. 5, Mocksville Phone 493-4390

On Four Corners Road

THE STARS ARE OUT TONIGHT on 2



THURSDAY

7:00 Car 54, Where Are You?—Fred Gwynne, Joe E. Ross

7:30 The Big Movie—"RIO BRAVO" starring John Wayne, Dean Martin, Ricky Nelson, Angie Dickinson, Walter Brennan, Ward Bond. A courageous sheriff takes on a whole town to keep a wanton murderer in jail.

10:00 An Hour With Robert Goulet—and Leslie Caron, Terry-Thomas and Peter Gennaro in musical-variety special.

11:00 Scope Of The Weather, News & Sports—reported by Dave Wright, David Wegerek, Mark Combs and Woody Durham

11:30 Movie Hour—"THE TRACK OF THE CAT" starring Robert Mitchum, Tab Hunter, Teresa Wright, Diana Lynn.

THE STARS ARE OUT TOMORROW, TOO ... and every night on Channel 2



FRIDAY NOV. 20

7:00 Detectives
7:30 Maverick
8:30 Entertainer
9:30 Gomer Pyle-USMC
10:00 Reporter
11:30 Movie Hour—"YOU'RE IN THE NAVY NOW" starring Gary Cooper, Jane Greer, Eddie Albert, Jack Webb, Ed Begley. A group of "90-day wonders" take on a top secret project in World War II.

SATURDAY NOV. 21

5:30 Munsters
6:00 Porter Wagoner
6:30 Wilburn Brothers
7:00 Password
7:30 Jackie Gleason
8:30 Gilligan's Island
9:00 Mr. Broadway
10:00 Gunsmoke
11:20 Movie—"THE RAID" with Van Heflin, Richard Boone, Lee Marvin

SUNDAY NOV. 22

7:00 Lassie
7:30 My Favorite Martian
8:00 Ed Sullivan Show
9:00 Living Doll
9:30 Joey Bishop
10:00 Candid Camera
10:30 What's My Line?

MONDAY NOV. 23

7:00 Grand Ole Opry
7:30 To Tell The Truth
8:00 I've Got A Secret
8:30 Andy Griffith
9:00 Lucy Show
9:30 Many Happy Returns
10:00 Slattery's People



TUESDAY NOV. 24

7:00 Lawman
7:30 Perry Mason
8:30 Red Skelton
9:30 Petticoat Junction
10:00 The Doctors And The Nurses
11:00 Scope Of The Weather, News & Sports—reported by Dave Wright, David Wegerek, Mark Combs and Woody Durham
11:30 Bourbon Street Beat—Andrew Duggan, Van Williams

WEDNESDAY NOV. 25

7:00 Arthur Smith
7:30 CBS Reports "TWO FRIENDS OF WINSTON CHURCHILL" — Edward R. Murrow, Lord Ismay
8:30 Beverly Hillbillies
9:00 Dick Van Dyke
9:30 Basketball: ACC Preview—On-the-scene filmed reports from the 8 ACC basketball coaches, a look at current ACC outstanding players, and Woody Durham's predictions for each team's finish in the conference.
10:00 Danny Kaye

WFMY-TV 2
GREENSBORO, N. C.

Clip and Save! Place by your TV set for easy reference!

FINE FOODS FOR FEASTING ON

Thanksgiving

HEFFNER'S

MOCKSVILLE CLEMMONS YADKINVILLE

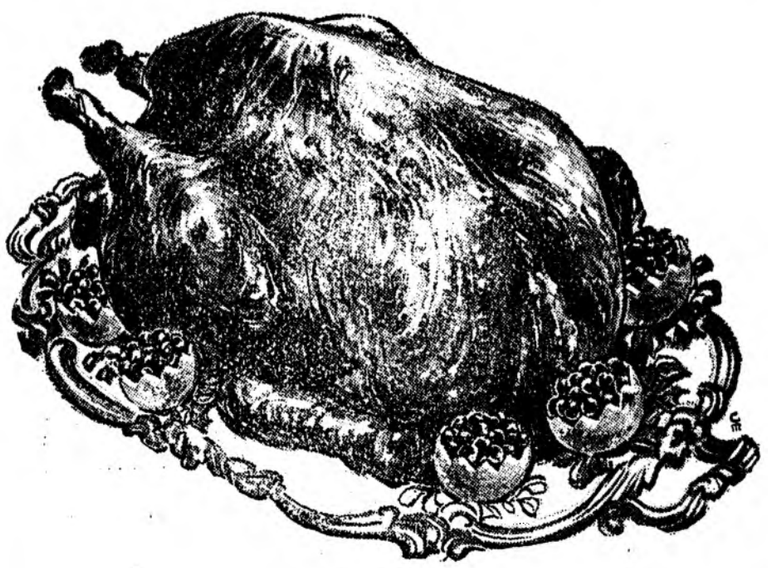

FESTIVAL HEN

TURKEYS

—TENDER
—PLUMP
—MEATY

10 lbs - 14 lbs Avg. Lb. 35¢

LEAN . . . MEATY
COUNTRY HAMS
Half or Whole
69c Lb.

Giant Eagle Super Markets
YOUR KEY TO GOOD EATING AT ATTRACTIVE PRICES

ARMOUR STAR CANNED

HAMS

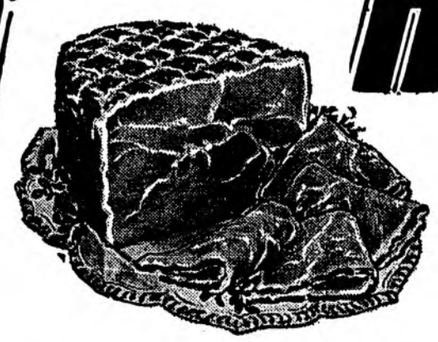

★ Boneless
★ Fully cooked
3 lb Ham 2.09

FOR STUFFING . . . CAMPFIRE
SAUSAGE . . . . . 1 Lb. roll 29c

CLIP THIS COUPON — IT'S WORTH A BONUS
50 FREE S & H GREEN STAMPS
WITH YOUR PURCHASE OF
ONE PACKAGE SEALTEST ½ GALLON
ICE CREAM . . . At Reg. Price
AND THIS COUPON
GOOD ONLY AT HEFFNER'S THROUGH NOV. 21

CLIP THIS COUPON—IT'S WORTH A BONUS
50 FREE S & H GREEN STAMPS
WITH YOUR PURCHASE OF
ONE 49c SIZE HEFFNER'S
THEME BOOK . . . At Reg. Price
AND THIS COUPON
GOOD ONLY AT HEFFNER'S THROUGH NOV. 21

CLIP THIS COUPON—IT'S WORTH A BONUS
50 FREE S & H GREEN STAMPS
WITH YOUR PURCHASE OF
ONE $5.00 OR MORE
FOOD ORDER
AND THIS COUPON
GOOD ONLY AT HEFFNER'S THROUGH NOV. 21

CAKE MIXES

DUNCAN HINES
Assorted Flavors
3 pkgs $1.00

HEAVY DUTY . . . ALCOA 25 Ft. Roll
ALUMINUM WRAP 49c

MT. OLIVE 12 Oz. Jar
SWEET MIDGET PICKLES 39c



Halves—No. 2½ Can
25¢

J.F.G. Regular or Drip
COFFEE 1 Lb. Bag 59¢

GARNER'S 18 Oz. Jar
• STRAWBERRY PRESERVES.. 39¢

ROYALTY 303 Can
• CRUSHED PINEAPPLE... 19¢

FRUIT CAKE

2 Lb. Cake 89¢



EAT-MOR STRAINED 303 Cans
CRANBERRY SAUCE . . . . . 2 for 39c

LIBBY'S 46 Oz. Can
ORANGE JUICE 49c

ARMOUR'S SHORTENING
ARMIX
3 Lb. Can 49¢



300 CAN 19¢

LAKE ORCHARD FROZEN
—Apple —Coconut
—Peach —Cherry
PIES 4 Pies $1.00



Lake Orchard Frozen Each
MINCE MEAT PIES . . 29c

Lake Orchard Frozen Each
PUMPKIN PIES 29c

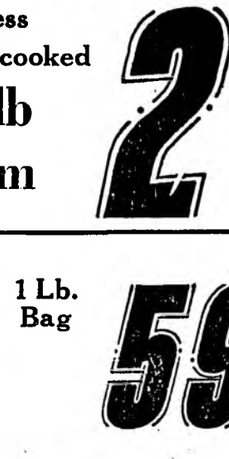

46 OZ. CAN 39¢

FRESH CRANBERRIES . . . . . 1 Lb. Box 23c

Mixed Nuts 14 Oz. Box 49c

ENGLISH WALNUTS 1 Lb. Box 43c

BRAZIL NUTS 14 Oz. Box 45c

CELERY

LARGE CRISP STALKS . . . . . 13¢

What Has Happened To Our Leisure Time?

Why Is Everybody Running, Running?

What is causing this terrible tension of day-to-day living? Why is everybody running and running? What has happened to our leisure?

Harry Golden, in an article appearing in the **Carolina Israelite** some years ago made some interesting and entertaining observations as follows:

Theodore Roosevelt urged his fellow-Americans to live "the strenuous life." He had no idea to what extent the people would follow his advice. Everybody is running. No one stops for a single mement. In Roosevelt's time there were no washing machines, refrigerators, televisions, refuse disposal units, pay-toilets, and you had to give the door a little shove instead of being admitted by an electric eye. Yet in the absence of all these push-button wonders, there was leisure. Plenty of it. My secretary tells me of her childhood in Winston-Salem and recalls that her mother, taking care of all the household duties without a single pushbutton or baby-sitter, used to sit in a rocker for two hours every afternoon. Can you imagine a housewife today sitting in a rocker for two hours every afternoon? There is no time . . .

What has happened to leisure? The wonderful progress of science and technology has brought no improvement in the hearts of men.

Everybody is running. The tension mounts, formulas are not working out despite all the "question and answer" columns by the "peace of mind" experts.

With all these things doing for us, what has happened to leisure? My mother kept the sewing machine in the kitchen near the stove. The stove did not start at the turn of a dial. It took kindling and coal, and sometimes when the coal-man did not show up she had to go down four flights to get enough to start the supper fire. She cooked, washed, cleaned, sewed, got everybody off to work and to school, was all ready for them when they returned, emptied the slop-pan under the ice box, and every afternoon she sat looking out the window for a couple of hours. This was the great leisure for the immigrant women. When you came home from school the tenement windows were all occupied by women looking out. They used to sit with their arms folded looking out — at the children, throwing a penny to the Ialian organ-grinder, waving a greeting to a friend, and just looking out — at America.

The intense aspiration toward material welfare has led to the most unexpected results. As our technology increases we become more and more impatient because the pace is too slow. We never stop to woner whether man's victory over nature keeps pace with man's victory over himself.

It is apparent that tension increases with prosperity. It is when things are going very well that you begin to worry more. You worry, of course, because now you have more to lose and you "fear" everything: illness, taxes, Reds, Assyrians, Chinese, Medeks, Wallachians, Sengalese but mostly you fear death. No one yet found a hypochondriac among the peasants (or, As Einstein so wisely commented, among the peddlers or plumbers).

I remember the story told in the "Biography of R. S." by Hans Zinsser. He was the director of a mental hospital — not a public institution but one maintained for wealthy mental cases. Among his patients, hopeless cases, were a former attorney, a shipping magnate and a Greek who in former years had made a fortune in exporting figs, dates, and other products of the Mediterranean and Middle East. These three patients were always together discussing, in their lucid moments, the great deals and transactions they executed in the outside world. Money was no object in the treatment of these patients, the idea was to make them as comfortable as possible. So Dr. R. S. set them up in an office, with desks, dummy telephones, typewriters, and various printed legal and contract forms. His three patients went to "work" every morning. They spent the whole day buying, selling, drawing up contracts, closing deals, and sending shipments of fruits to all the corners of the world, on paper which Dr. R. S. destroyed every night.

The three dynamos started fresh every morning. R R. S. tells that when he, himself, would stop off at their "office" they became impatient — they were busy with their contracts, conferences and shipments and wanted him to leave as quickly as possible. And so they went for some years, Dr. R. S. assures us, with no chance of recovery, but they were very happy.

One year Dr. R. S. went to a small hotel on the French Riveria for a vacation. He sat on the veranda one evening and in a corner were three men, also guests at the resort, who seemed to be engrossed in animated conversation. Dr. R. S. could not help overhearing their heated discussion. One of the men was a lawyer complaining about a contract that had been broken; another man was a shipper who complained why he needed a rest — he had just lost a ship and was embroiled in bitter litigation with the insurance and salvage people. There was a big dispute over the value of the cargo; and a luck would have it, the third man was a fruit exporter who gave his own hard luck tale about a frost that had just wiped out his entire crop for the year.

As Dr. R. S. listened to these three men he said to himself;

Why these fellows are doing exactly the same things as my three nuts. Only my three nuts never lose a ship, every contract stands up, and all the shipments arrive on time. And they are getting a lot more fun out of it!

Observation Set For November 20-26

National Farm-City Week

All of North Carolina's civic clubs, womens clubs, F. F. A. and 4-H groups, area development associations, business mens organizations, and Chambers of Commerce are being called upon to observe National Farm-City Week, Nov. 20-26.

Gil Stamper, farm director of the Jefferson Standard Broadcasting Company's Charlotte stations, is this year's state Farm-City Week chairman. In enlisting the active participation of every citizen in the state, rural, urban, suburban, he says:

"We in North Carolina are perhaps as aware, if not more so ,than the citizenry of any other state of the vital importance of agriculture to our burgeoning economy. The rapidly growing expansion of the food processing industries in North Carolina daily attest to the fact of our understanding and co-operation.

"There is not a member of any community whose life is not daily touched in some manner by some phase of agri-business. There is not a facet of our State's economy which is not daily affected by the well-being of North Carolina agriculture. Therefore it is imperative to the continuing growth of our Agri-Business status that each of us understand better the nature of this inter-relationship is so indispensible to our state's economic and sociological position among the other states of the nation."

In proclaiming the week of Nov. 20-26 as National Farm-City Week, President Johnson says: ". . . never before in history has so much food and fiber been produced by so few farmers for so many people throughout the world at so reasonable a cost; . . . and the consumers' stake in assuring the continuing vitality of our agricultural system becomes more apparent each day as the world's exploding population creates an ever-increasing demand upon us for food and fiber. Farm and city families should better recognize their interdependence."

Governor Terry Sanford said in his official statement designating the week as Farm-City Week in North Carolina: "Farm-City Week points up the fact that we are all partners in progress."

TIME AND PROGRESS BRING ABOUT CHANGES

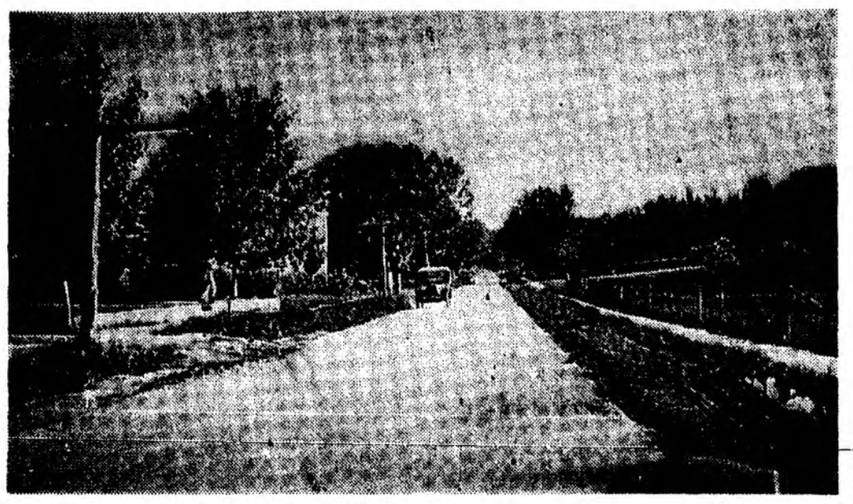

The above is a picture of North Main Street in Mocksville around 1924. The above picture was made looking in the direction to town from a spot about in front of the present home of Mr. and Mrs. W. F. Robinson. The fence on the right then surrounded a pasture but is now is the location of the home of Mr. and Mrs. J. K. Sheek, Jr. Otis Hendrix Grocery may be seen protruding from the trees on the left. This was 40 years ago . . . but it is appropriate to look back as we now contemplate changes and improvements to the square in Mocksville.

Capital Clipboard

NEWS AND COMMENT FROM OUR RALEIGH BUREAU
2615 Oberlin Road

BIG DAY . . . It's about the same distance from Raleigh to Baltimore as from Raleigh to Canton, N. C., home of Governor-Elect Dan K. Moore until he takes up four-year residence in Raleigh.

That's why Moore has set Friday, Jan. 8, at the date for him to become officially the Governor of North Carolina.

"I want as many of my hometown friends as possible to be here, of course—that's natural—and a lot of them couldn't make it if the inauguration were to be held in the middle of the week," said Moore in Raleigh last week. That's smart, reasonable, and realistic.

THE BOSS . . . The man elected Governor can choose the date he wants the swearing-in to occur. He can pick the man he wants to swear him in.

Dan K. Moore will be pretty much the boss of that day. This is a right given office holders of import. And they have usually earned it!

For instance, when Calvin Coolidge succeeded Pres. Warren G. Harding upon the latter's death in August of 1923, the Presidential oath of office was given by the Vice President's father, John Coolidge, a justice of the peace in rural Massachusetts.

And quite unusal was John F. Kennedy's choosing Robert Frost, the great American poet, to read one of his pieces at the Preidential inauguration in 1961. At one of his swearing-in's—perhaps both—Dwight Eisenhower refused to wear the regular stovepipe top hat. He chose a regular gray business hat.

So, look for anything when Dan K. Moore is sworn in. That's his privilege—and will be about the last thing he can do-as-he-dangs about until he leaves office some four years later.

DIFFERENT . . . In the old days, Inauguration Ceremonies here were the equal of the late Dixie Classic basketball to-do. That was when the Legislature convened on the first Wednesday after the first Monday in January.

But now that the General Assembly meets in February, some of the more rollicking excitement is gone. It's still sharp, however.

When Luther Hodges went in for his first full term (after serving from Nov. 7, 1954, following the death of Gov. Umstead), he chose February 7,and moved right in with the Legislature. He could do this, for he was already Governor.

All the members of the Legislature will be in Raleigh for the inauguration on Jan. 8. They then go home and return for the grind on Feb. 3.

It's really a little silly, but that's the way we are now set up. The Legislature can begin convening again in January any time it wants to. But it makes for a pretty rough Christmas and New Year's.

FEWER COMMITTEES . . . There may be some effort made soon to streamline the Legislature a little.

Robert W. Scott and Pat Taylor of Wadesboro, new Speaker of the House, have discussed it. In the Senate, there are about 35 different committees. Over in the House, we have approximately 50.

It is often the case that a member will find two committees of which he is a member meeting at the same time.

"I CAN make both meetings," said one breathless legislator trotting across the State House last year, "but I declare it does spread me pretty thin!"

If Scott and Taylor—and the Scott's are great for breaking precedent—can reduce effectively the number of committees, etc., they will be all but sainted by their fellow sufferers.

SETTLEMENT . . . The big arguments likely to come up in the 1965 session—other than those concerned with finances—will likely hinge around: the fight between electric cooperatives and private power firms; a name change for State College (already a-brewing); and the "gag law" which prevents former Communists, Communists, and Fifth Amendment pleaders from speaking on State-owned campuses.

If the leaders of the House and the Senate could sit down in private for a few days—or perhaps a few hours—it may be that a solution to these questions could be found, thus shortening sharply the length of the legislative session.

Robert Scott believes this, and so stated last week. Of course, the actual compromise—the action itself—could only be taken on the floor.

Scott, nobody's fool, says the people will not let the law limiting pinko infiltration be killed—but there is some chance it might be amended so as not to apply to scientists, musicians, etc. But—even this change will not come easy.

NOTES . . . There was a little glory for several in the recent elections: Old timer Thad Eure chalked up the biggest margin over his opponent; Supt. of Education Charles Carroll (no opposition) got the largest vote; and Lt. Gov-Elect Bob Scott received the largest vote of this election—or any other election in N.C.—in a contested office.

The men going hardest for president pro tem of the State Senate (they mostly preside when the Lt. Gov. is out of town) are Hard-Core Lake-Men (and just as much for Moore) Robert Morgan of Harnett County and Dallas L. Alford, Jr., of Nash.

Signs of times dept.: Haircuts in Raleigh—for men—are $1.75 each. Shoeshines have gone up to 35c.

60 Second Sermons

By FRED DODGE

TEXT: "Loyalty is the holiest good in the human heart" - Seneca.

A dying dictator was stretched on his bed while his second in command hovered over him. The dictator patted his aide's hand feebly as he whispered.

"Do not grieve so, Comrade. Because of your loyalty I am leaving you my money, my cars, my plane, my estate, my yacht - everything!"

"Thank you, thank you," cried the man. "You're too good to me. If there was only something I could do for you!"

The dying man boosted himself up and gasped.

"There is. Just take your foot off the oxygen tube!"

Loyalty is not rare because people do not have the quality of being loyal. It is rare because there is little about which people are willing to be loyal. Too many of us do not hold convictions deep enough to call forth our loyal support. Lack of loyalty lies within us. Indifference and cowardice are responsible for the wide-spread lack of loyalty. In the absence of sturdy loyalties we become shadows of men without substance or purpose.

Every hope for a better world calls for men who are loyal to certain principles and people. Fortify yourself with loyalties of your own self-respect and the respect of others.

Senator
SAM ERVIN
Says:

MORGANTON — Two major conservation measures were enacted during the recent session of Congress which could so much to preserve America's wilderness heritage and unsurpassed scenic resources. The new public laws are known as the "Wilderness Act" and "The Land and Water Conservation Fund". The programs continue efforts which conservationists have made since 1872, when Yellowstone National Park was created, to preserve wilderness areas of natural beauty for the benefit of the nation.

They also implement programs, such as National Park Service activities, which have been of immense value to our State. North Carolina has the largest National Park acreage of any State in the Union of comparable size save Florida. The Great Smoky Mountains National Park, the Blue Ridge Parkway, the Cape Hatteras National Seashore, and our historic sites have brought national attention and millions of visitors to our State. To operate and improve the seven National Park Service facilities in the State for fiscal year 1965 which began July 1 Federal funds in the amount of $8.7 million have been appropriated.

A breakdown of the $8.7 million shows that these facilities will get amounts as follows: Blue Ridge Parkway, $4.0 million; Cape Hatteras National Seashore, $1.3 million; Fort Raleigh National Historic Site, $317 thousand; Great Smoky Mountains National Park, $2.8 million; Guilford Court House and Moores Creek historic sites, $52,400 and $32,400 respectively.

Funds allocated for the Blue Ridge Parkway will bring this scenic highway to the realm of near completion. As of mid 1964, Park Service reports showed that the completed Blue Ridge Parkway will extend 469 miles, that 427 miles have already been completed, that 35 miles in North Carolina and Virginia have been started or programmed for construction, and 5.6 miles await future programming.

The Wilderness Act is a protective measure granting new regulatory authority to the Secretaries of Agriculture and Interior to govern about 9 million acres of federally owned lands. During the next ten years, the Secretary of Agriculture will be empowered to review national forest areas and the Secretary of Interior will be empowered to do the same with national park areas. The Secretaries will recommend specific areas for inclusion in or exclusion from the system. Congressional approval thereafter would place areas in the wilderness system to prevent commercial exploitation.

The Land and Water Conservation Fund will receive revenues from admission and users fees from recreation areas, surplus federal realty sales,, an existing fuels tax, and temporary Treasury appropriations. These sources are expected to provide revenues of about $145 million annually to permit the States and the National Park and National Forest system to "plan, acquire, and develop outdoor recreation facilities." Revenues would be administered on the basis of 60% by the States and 40% by the Federal Government.

Both measures came about as a result of exhaustive studies directed toward the purpose of meeting the demands of an increasingly urban civilization. Congress has responded in the hope that cooperative efforts by the federal government and states, and private citizens will meet the demands which changing conditions have imposed upon nature's once abundant Garden of Eden.

Use Enterprise Want Ads

SO THIS IS NEW YORK



By NORTH CALLAHAM

With the current and admirable movement by public spirited citizens individually as well as the government to preserve historic buildings, local attention points to what is said to be the oldest buidling in new York City. It is the mellowed and memorable Fraunces Tavern which stands at Broad and Pearl Streets ndar the storied water front of Manhattan. It is will described by those in charge as "a gracious home in colonial days, a Revolutionary headquarters where patriots charted the course of rebullion, the scene of one of America's most historic moments, a center of ante-bellum night life, and a present-day national shrine."

The building is now owned by the Sons of the Revolution, a state organization separate from the national Sons of the American Revolution, and the gentleman in charge, genial Cyril Gray Cogswell, known to his friends as "Cy", was glad to point out all the features of the tavern. He readily admitted the claim to being older by a few structures in other boroughs of the city, but reminded me that the building was erected by wealthy Stephen de Lancey in 1719, as a residence for his wife and family. Some years later, it was purchased by an innkeeper named Samuel Fraunces and under his management, the tavern become famous for good food and gay entertainment. But revolt was in the air, Cy recalled, and in 1774 the Sons of Liberty met here to plan the little-known "New York Tea Party", less known but comparable to the one in Boston.

On December 4, 1873, a high point in the history of Fraunces Tavern occurred. The American Revolution was over and George Washington came here to say farewell to his officers. One of his staff, Colonel Benjamin Tallmadge, recorded the event as follows: "At 12 o'clock the officers repaired to Fraunces Tavern in Pearl Street, where General Wahington had appointed to meet them, and to take hi final leave of them. We had assembled but a few moments, when His Excellency entered the room. His emotion, too strong to be concealed, seemed to be reciprocated by every officer present. After partaking of a slight refreshment, in almost breathless silence, the General filled his glass with wine, and turning to the officers, he said, "With a heart full of love and gratitude, I now take my leave of you. I most devoutly wish that your latter days may be as prosperous and happy as your former ones have been glorious and honorable. 'After the officers had joined him in the toast, General Washington said, 'I cannot come to each of you, but shall feel obliged if each of you will come and take me by the hand. General Henry Knox being nearest to him, turned to the Commander-in-Chief, who, suffused in tears, was incapable of utterance but grasped his hand; they then embraced each other in silence. In the same affectionate manner, every officer in the room marched up to be kissed (on the cheek) and parted with his General-in-Chief. Such a scene of sorrow and weeping I had never before witnessed and I hope never to be called on to witness again," Colonel Tallmadge continued. "It was indeed too affecting to be of long continuance - for tears of deep sensibility filled every eye — and the heart seemed so full that it was ready to burst from its wonted abode. Not a word was uttered to break the solemn silence that prevailed or to interrupt the tenderness of the interesting scene. The simple thought that we were then about to part from the man who had conducted us through a long and bloody war, and under whose conduct the glory and independence of our country had been achieved, and that we should see his face no more in the world, seemed to me utterly insupportable. But the time of separation had come, and waving his hand to his grieving children around him, he left the room, and passing through a corps of light infantry who were paraded to receive him, he walked silently on to Whitehall where a barge was in waiting . . . As soon as he was seated, the barge put off into the river, and when out in the stream, our great and beloved General waved his hat and bid us a silent adieu."

Coagulation means clotting. An "anti-coagulant" is a drug which delays clotting of the blood. When given in cases of a blood vessel plugged up by a clot, it tends to prevent new clots from forming but it does not dissolve existing clots, according to the North Carolina Heart Association.

Uncle Dave From Davie Says:

DEAR MISTER EDITOR:

The fellers at the country store Saturday night was proving they was all good Americans. The election fer President and the Congress didn't please all the fellers but everybody was agreed the people, had spoke. And Ed Doolittle and Clem Webster, that voted Republican and Democrat, respective, was also agreed the voice of the people had to be the law of the land if we was to live under a democracy.

But Zeke Grubb, that ain't told nobody yet how he voted, was of the opinion democracy was like the roomatism, it was going to hurt a little bit all the time and folks had the right to keep on hollering without gitting throwed out of the lodge.

Fer instant, said Zeke, he was reading where 56 cent out of ever dollar earned by the American people was now passing through Washington in some form of taxes Zeke allowed as how he was going to keep on hollering about this item, even if they elected Billy Graham fer President the next time around.

Clem reported he had saw in the papers where a democracy was the most expensive form of Guvernment on earth and we just as well git used to them boys in Washington taking their out.

Bug Hookum agreed with Clem, said it made him recollect a story back when Franklin Roosevelt was President. This old farmer was bad in need of $100 and he prayed ever night fer the Lord to send him the money. After about three weeks he got tired of praying and wrote the Lord a letter. The postmaster didn't know where to send the letter so he just sent it to White House.

When Roosevelt got the letter he was mightly impressed, so he mailed the farmer a check fer $5 out of his own pocket. When the farmer got the check he set down and wrote the Lord another letter. "Dear Father, I thank Thee fer the $100 But I note Thou hast routed it through Washington where they have took their customary 95 per cent. Please, O Lord, in the future just send it direct."

Josh Clodhopper said if this old farmer had been living today he would never have wrote to the Lord in the first place. All financial blessings now comes through Washington, claimed Josh, and they ain't no chanct of nobody gitting nothing "direct." Everything from school lunches to pest spray, allowed Josh, is now bestowed from Washington. Fer that reason, claimed Josh, we had ought to change the Thanksgiving menu from turkey to Potomac trout.

Personal, Mister Editor, I cast my first vote fer President in 1916 and through the years I've learned to eat a lot of things, including crow, so turkey or Potomac trout, I ain't worried one way or the other.

Yours truly,
Uncle Dave

Social Security In Davie County

Science and industry daily add new conveniences to our lives. Some of these are very expensive and can be used by only a few; others cost little and may be used by everyone. The Social Security Administration is constantly seeking newer and faster methods in administering its program better to serve the public.

Improved methods of doing business are being employed and bottlenecks eliminated as soon as solutions are found. All suggestions for improved operations are carefully considered.

Successful operations depend on many things, but the one ingredient over which the Social Security Administration has little control is you, the claimant.

You can help by getting in touch with your social security district office about 3 months before you retire. As a matter of fact, you should check with your social security office when you reach 65, even though you do not intend to retire at that time.

You can find out how the social security law affects you. Many times individuals are eligible for some benefits even though they do not retire at 65.

When you inquire at your social security office before you retire, your social security representative will be able to tell you what inforation and proofs you need in order to file your claim for benefits when you retire.

Your social security district office is located at **105 Corriher Ave., Salisbury, N. C.** telephone **633-4512.**

There is much less rheumatic fever than only a few years ago due to the discovery that regular doses of penicilin or a sulfa drug could protect rheumatic fever patients from recurring attacks, says the North Carolina Heart Association.

Ijames Cross Roads

By MISS ANN BOYD

Mrs. Arizona Hayes visited Mr. and Mrs. Stanley Smith near Cana Sunday afternoon.

Rev. A. E. Gentry and Ernest and Tennyson Anderson enjoyed a nice fishing trip to the coast and reported a catch of about 2,000 pounds of king mackerel. They divided the fish among the neighbors.

Mr. and Mrs. Gary Rice and children spent the week end with Mr. and Mrs. W. V. Gobble.

Mr. and Mrs. Adolphus Chaffin of Kannapolis visited Mr. and Mrs. Joe Chaffin Sunday.

Mrs. Ossie White is improving at her home and is able to hobble about.

Mrs. Milton Tutterow and Mrs. Clyde Glasscock and daughter shopped in Salisbury Thursday.

Those visiting in the home of Mr. and Mrs. M. E. Glasscock Sunday were: Mrs. Edward Taylor and daughters, Angela and Karen, of Olin, Mr. and Mrs. Everette Glasscock, Mr. and Mrs. Elmer Allen and son, and Mrs. Milton Tutterow and children, Larry and Pamela.

There will be a Community Fellowship supper Saturday night, Nov. 21, at 6:30 p.m. at the Ijames Community Building. Everyone is invited to attend and bring a covered dish supper. The drinks will be furnished by the Young Married Class of the church.

★ ★ ★

BIRTHDAY PARTY

Everette Gray Allen was given a birthday party for his first birthday occasion Saturday afternoon at 1:30 at the Ijames Community Building.

Blue and white crepe paper decorations with balloons were used. The cake was decorated with blue and white icing and had decorated animal cookies to look like a merry-go-round with the one candle at the center pole.

Refreshments of orange and grape juice, cake, lollypops and potato chips were served to: Donna and Terri Gobble, Randy and Greg Gobble, Danny, Randy and Connie Anderson, Tammy and Denise McBride, Donald Chaffin, Ricky Ratledge, Larry and Pamela Tutterow, Darnell Gobble, Tennyson Anderson, A. C. Ratledge, Jr., Joe Tommy Chaffin and Johnny McBride.

Favors given were hats, whistles, little fire trucks and balloons.

The honoree received a lot of nice birthday gifts.

Pvt. Eugene Brown Completes Course

Pvt. Eugene C. Brewer, son of Mr. and Mrs. Herman Brewer, Route 2, Mocksville, N. C., completed a 19-week teletypewriter equipment repair course at the Army Southeastern Signal School, Fort Gordon, Ga., Nov. 13.

Brewer was trained to maintain and repair teletype sets and related equipment, such as page printers and transmitters.

He entered the Army last March and completed basic training at Fort Jackson, S. C.

The 22-year-old soldier is a 1960 graduate of Davie County High School.

Cpl John Carpenter In Combat Exercises

Marine Lance Corporal John E. Carpenter, son of Rev. and Mrs. C. C. Carpenter of Route 1, Advance, N. C., is visiting ports in the European area following participation in the largest amphibious combat training exercise in the Atlantic since World War II.

He is serving with Second Battalion, Second Marine Regiment, Second Marine Division, Camp Lejeune, N. C.

The operation, called "Steel Pike", saw 28,000 Marines of the Second Marine Division, Second Marine Aircraft Wing and Force Troops, Fleet Marine Force, Atlantic, along with a battalion of Spanish Marines land in a moik assault on beaches in Southern Spain.

The assault force landed by landing craft and helicopters from a U. S. -Spanish fleet of 94 vessels including ships of the Unit ed States Military Sea Transport Service and chartered ships of the U. S. Merchant Fleet.

"Steel Pike" again demonstrated the ability of U. S. and Allied amphibious forces to rapidly place large numbers of troops with all their equipment ashore and maintain them for as long as necessary. It also trained the forces of both countries in conducting joint operations.

His unit was part of the beach assault force during the operation.

Lt. Eddie Waters Serving in Formosa

First Lieutenant Samuel E. Waters Jr., son of Mr. and Mrs. Samuel E. Waters of 437 Salisbury St., Mocksville, N. C., was a member of the U. S. Pacific Air Forces (PACAF) personnel which recently engaged in Exercise Sky Soldier/Tien Bing VI, a joint U. S. - Republic of China training maneuver in central Formosa.

Lieutenant Waters is a pilot permanently assigned to Kadena AB, Okinawa, where his unit is part of the PACAF airpower standing guard for the U. S. and its allies in the Pacific and Far East.

PACAF jets and conventional transport aircraft furnished troop-cargo airlift, tactical firepower, reconnaissance and other air support for American and Chinese paratroopers jumping under simulated combat conditions during the maneuver.

The lieutenant, a graduate of Mocksville High School ,attended Davis and Elkins College, Elkins, W. Va. He received his B. S. degree and was commissioned upon his graduation from the U. S. Air Force Academy.

His wife, Mary, is the daughter of Mrs. Virginia Dailey of 446 Hawthorne St., Laguna Beach, Calif.

Caudell Lumber Co., Agents For Portable Heaters For Buildings

Caudell Lumber Company is now the agency for Master portable space heaters which heat buildings and keep men warm while they are working indoors or outdoors.

"Master heaters will dry and thaw materials, pre heat equipment, and warm engines for starting. Unlike salamanders which heat only the area above them and may crack plaster, Master Heaters circulate the heat all around a building. They are mounted on wheels and can be easily moved to any building where heat is needed," said W. C. Daniel of Caudell Lumber Company.

Master Heaters run on kerosene or fuel oil and have powerful fans to circulate the heat. They start heating instantly, heat all night without attention, and are available with thermostats to keep buildings at preset temperatures.

There are five Master Heater models. The smallest Master Heater weighs only 58 lbs. and produces 75,000 BTUs per hour, the same amount of heat required to heat a five room house. The largest Master Heater produces 400,000 BTUs per hour. Vented and unvented models are available.

According to the manufacturer, Master Portable Heaters are completely safe and so well insulated you can put your hand on top of them after they have been running for hours without getting burned. There is no open flame. The unit's afterburner assured complete combustion and eliminates dangerous fumes and smoke. Because of Master's low center of gravity, it's practically impossible to tip one over accidentally.

Master Portable Space Heaters are manufactured by Master Vibrator division of Master Consolidated, Inc., Dayton, Ohio.

Veterans Administration was established in 1930.

Zachary Taylor did not vote until he was 62 years old.



A Master Portable Heater keeps men warm; dries and thaws materials; heats repair shops, warehouses and loading docks. Starts heating *instantly* when plugged in...runs on kerosene or fuel oil...circulates 75,000 to 400,000 BTUs per hour, depending on model. Vented, unvented and thermostatically-equipped models available.

Come in soon for a free demonstration.

CAUDELL LUMBER CO.
Mocksville, N. C.

Gene Jones Aboard The USS Saratoga

Gene Jones, gunner's mate first class, USN, son of Mrs. Frank Jones of Mocksville, N. C., is serving aboard the attack aircraft carrier USS Saratoga, operating out of Mayport, Fla.

Saratoga provides a mobile airfield for more than 80 planes that include attack bombers, and fighter attack aircraft that provide a mobile striking force for inland attacks on enemy installations, in addition air strikes against ships and beach fortifications during a sea assault.

IT PAYS TO ADVERTISE

Speaks softly-carries a big kick!

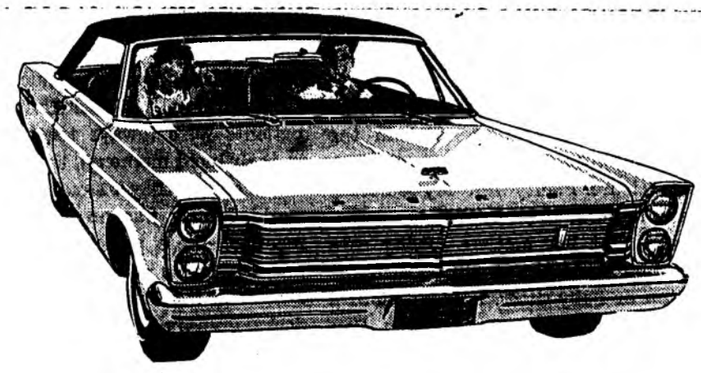

'65 Ford Galaxie 500/XL!

New Ford Galaxie 500 LTD

Sporty top of the '65 line, this new Galaxie 500/XL gives you the quietest Ford ride ever. New body-frame assembly and four gentle coil springs "tune out" noise. But the big kick comes when you hit the new gas pedal. V-8 power is standard, with options all the way up to 425 horses and 4-speed stick. Come in for a joy ride!

'65...best year yet to buy from your Ford Dealer

REAVIS AUTOS, Inc.
U. S. Highway 64 at 601
Mocksville, N. C.
License No. 2416



"WINTER'S COMING!"



BEFORE
BAD WEATHER
SETS IN
...OR WE SELL OUT!

Take advantage of these
SPECIALS!

ELECTRIC BLANKETS
— Two Year Guarantee —
$8.00

Ladies
VINYL JACKETS
$3.44

LADIES' COTTON PAJAMAS.....$2.77

LADIES BLOUSES
Sizes 30-36 . . . Regular $3.95 values
$1.67

LADIES SHOES
Values to $4.99
$2.00

★ IF YOU DON'T BELIEVE WINTER IS COMING . . . COME IN ANYWAY . . . WE HAVE SOME FINE SPRING AND SUMMER MERCHANDISE . . .

B.C. Moore & Sons
INCORPORATED
BUY FROM MOORE AND SAVE MORE

BUSINESS DIRECTORY

SEE THESE DEALERS

IN WINSTON-SALEM, N. C.

Today, You Can Start An Exciting, Glamorous NEW CAREER In Hair Designing
WINSTON SALEM COLLEGE OF BEAUTY CULTURE
200½ W. 3rd St. 725-8061

GORDON'S RADIATOR SHOP
Wheel Alignment - Tune Up
Brake Repair - Radiator Recoring, Repairing, Auto - Truck - Tractor — Rear Wheel Aligner.
2813 Old Lexington Rd 788-9039

RECORDS
Country Western - Pops — Rhythm and Blues
Sacred Albums and Singles.
Mail Orders Accepted
GROSSMAN'S RECORD SHOP
113 W. 7th St. PA 4-7381

LIBERTY MATTRESS CO.
Wholesale To Public
Bedding — Furniture
ONE DAY RENOVATING
2300 Old Lexington Road
Phone 784-0921

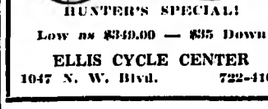
HUNTER'S SPECIAL!
Low as $349.00 — $35 Down
ELLIS CYCLE CENTER
1047 N. W. Blvd. 722-4109

FLOOR COVERING SPECIALISTS
MARTIN DECORATORS, INC.
Carpet — Inlaid Linoleum
Floor and Wall Tile
1140 Burke St. 725-2572

Buy One Can — Get One FREE!
MARY CARTER PAINT CO.
Hollintex Interior .. $6.98 Gal.
Mary Carter Exterior..$6.98 Gal.
1043 Burke St. 722-0891

TWIN CITY RADIATOR SERVICE
Repairing — Recoring
Auto — Truck — Tractor
110 W. 7th St. PA 3-1440

When In Winston-Salem
GEORGE'S HOBBY SHOP
Models - Coins - Arts - Crafts
HO Trains - Chemistry - Stamp
824 W. 4th St. Opposite Sears

MOVING? . . . Call
DISHER TRANSFER & STORAGE
Moving With Care Everywhere
PA 2-6170
215 N. Liberty

B & D
EUROPEAN CAR SERVICE
VOLKSWAGEN SPECIALISTS
And All Other Imports
1017 North Liberty Street
725-6101 725-9045

UNIFORMS for Waitresses, Beauticians, Nurses, Barbers, Choir Robes, Professional Shoes.
ANGEL MODE UNIFORMS
614 W. 4th St. PA 4-6610

HARLEY DAVIDSON
$225 up

Schwinn Bicycles
Trades Accepted
CABLE HARLEY DAVIDSON
950 Brookstown—1 Blk. S. Sears
PA 4-4765

FOREIGN CAR REPAIRS
On All Makes
Specializing Volkswagen, Renault, MG., Sprite
FOREIGN CAR CENTER
414½ Brookstown PA 5-7541

JESSE G. BOWEN MUSIC CO.
HIGH GRADE PIANOS
HAMMOND ORGANS
231 W. 5th Ct. — Ph. PA 2-7023

Reservations - Tickets - Complete Arrangements — Tours, Cruises, Airline and Steamship, Tickets, Hotels,
DICK ANDERSON TRAVEL SERVICE
315 West 5th St. 723-5541

MERLE NORMAN
COSMETIC STUDIO
408 Cherry St. PA 4-5651

GENE'S
FOREIGN CAR SERVICE
Specializing in parts and service for all makes FOREIGN CARS.
1033 S. Main St. — 723-3086

FENCING AND PATIOS
No Money Down — For Home Improvements up to 60 months to pay—We specialize in quality material and workmanship. All work guaranteed.
THE FENCE AND PATIO CO.
875 N. West Blvd. 723-3590

HEAR with BOTH EARS
for as little as $159.50
THE HEARING AID CENTER
411 N. Marshall St. PA 4-0509

IN SALISBURY, N. C.

G. M.'s AUTO SERVICE
Specializing In AUTOMATIC TRANSMISSIONS
Mark IV Air Conditioning
General Auto Service
1500 E. Innes 636-1800

SIM'S TRIM SHOP
SEAT COVERS — AUTO TOPS
Interiors Custom Made
Truck, Tractor, Seats Repaired
1304 S. Salisbury Ave.—ME 3-0377

ANDREWS BAKERY
CAKES
Wedding — Party — Birthday
Baked To Order
1009 W. Innes ME 6-0961

CHILDREN'S CLOTHES
Everything for the Infant, Boys to 12½ Girls to 14, Girls Coats by Cont Craft.
BETSY-BUTCH CHILDREN'S SHOP
110 W. Fisher 633-3451

Your PHOTOGRAPHIC Headquarters
CAROLINA CAMERA, INC.
See us for Kodacolor and Kodachrome Processing
South Main Street

SALISBURY SCHOOL OF BEAUTY CULTURE
Established 1937
CLASSES START WEEKLY
121 W. Fisher ME 6-1751

PIEDMONT RADIATOR AND CYCLE FLO CENTER
Only Cycle-Flo cleans radiator, heater and engine block.
428 S. Main St. 633-9481
1216 S. Salisbury Avenue

LANES'S FLOOR COVERING AND TILE COMPANY
Rubber — Asphalt — Vinyl
Linoleum, Carpet, Ceramic Tile sales — Installations
Free Estimates. No Obligation
1436 N. Main St. 636-3662

FULL SIZE PIANOS $395.00
Gibson — Fender — Gretch — Martin
GUITARS AND AMPS — SALE PRICES
$30.00 OFF ON BAND INSTRUMENTS
MAYNARD MUSIC COMPANY
318 North Main 636-2091

SHOP FRIDAY 6 'Til 9

With The Following Davie Merchants

...AND TAKE ADVANTAGE OF THE MANY SPECIALS OFFERED...

LAY AWAY YOURS NOW
ALL G. E. APPLIANCES
$5.00 HOLDS ANY ITEM
Valued up to $30.00
Also see our Specialties . . .
Mohawk Rugs—Highland House Sofas

HENDRICKS & MERRELL FURNITURE COMPANY, Inc.

14'' PLASTIC DOLLS
While They Last!
99c
Completely washable . . . Reg. $2.40

Firestone

⅓ Carat Diamond Set
Regular $200.00
FRIDAY FROM 6 TO 9
ONLY $150.00

FOSTER'S WATCH SHOP
—Where Quality Exceeds Price—

DOUBLE GREEN STAMPS WITH EACH PURCHASE
or
Free Lube With Oil Change
FRIDAY NIGHT 6 TO 9

★ ALSO . . . DOUBLE STAMPS GIVEN ON SATURDAY

MOCKSVILLE SHELL SERVICE
— Under New Management —
HAROLD OSBORNE, Manager

First Quality . . . Values to $7.95
Blankets . . . Sale Price $3.95

Blanket Remnants . . 75c per lb

TEXTILE SHOP

Plastic
½ BUSHEL TUBS 59c
Three Piece
BEDROOM SUITE $99.95

Farmers Hardware & Supply
JUNKER BROS.

See our complete line of
AUTO ACCESSORIES
Tires 670 x 15 . . $9.88 up
Mufflers . . . . . $5.95 up
Shocks . . . . . $3.98 up

Western Auto Associate Store

Free Tonic From 6 to 9
We Appreciate Your Patronage and your suggestion on how we can better serve you will be considered.

CAROLINA BARBER SHOP
On Main Street Under the New Marquee
Shorty Kinley and John Spillman
—Your Friendly Barbers—

SNOW TREAD TIRES
$9.00 with trade
—Complete line of U. S. Royal Tires—

BAITY'S TIRE SERVICE
Highway 601 South Mocksville

23" Olympic
TABLE MODEL TV
Mahogany wood cabinet. Reg. $189.95
OUR PRICE $169.95

C. J. Angell Jewelry And Appliance Company
119 North Main Phone 634-2373

MENS' WORK PANTS
$1.88

B. C. Moore & Sons
INCORPORATED
BUY FROM MOORE AND SAVE MORE
MOCKSVILLE NORTH CAROLINA

10% DISCOUNT ON ALL 19" PORTABLE TV SETS

Edd's Radio & TV Service

Did You Say $30,500 Of Life Insurance. How Much?

If you Are age	*Monthly Premiums*
20	$ 9.00
25	10.25
30	12.00
35	14.80
40	19.00
45	25.10

SEE
Jim Irvin, Representative
OR CALL 634-5215
For Security Life & Trust Company

LADIES PANTIES
Sizes 5 to 10
3 Pair for 76c
White and pastel colors

BELK'S DEPARTMENT STORE

BUY . . . SELL . . . or TRADE
All Types of Real Estate
We Will Build On Your Lot Or Ours

John Williams - John Spillman
BUILDERS
Ph. 634-2187 —Main Street— 492-5568

SPIEDEL WATCHBANDS
$4.95 AND UP

DAVIE JEWELERS

Girls' and Childrens' SOCKS
14c pair
A Regular 49c value
Assorted sizes and colors

See our complete line of Hush Puppies

MOCKSVILLE CASH STORE

CLOTHES DRYER
18" wide . . . 36" high
$1.29
Reg. $1.59

RINTZ'S 5c TO $5 STORE

Girl Scout News



Attend Conference

Senior Girl Scouts, Susan Collette, Jennifer Jones and Lynn Tutterow attended the Inter-Council Conference held at First Baptist Church in Greensboro Saturday, Nov. 14. The meeting was held from 10:30 a.m. to 3:30 p.m. Luncheon was served to those present. Approximately 400 Girl Scouts heard a talk on "Nigeria," Puerto Rico and saw movies of "Our Chalet" in Switzerland. Mrs. Jack Sanford, senior Scout leader, accompanied the girls to Greensboro.

MOCKS

Mr. and Mrs. Jake Anderson of Winston-Salem were Sunday dinner guests of Mrs. E. A. Myers.

Mrs. Roy Carter underwent surgeny Friday at Davie County Hospital.

Mrs. M. R. Jones of Baltimore spent Tuesday with Mrs. L. B. Orrell.

Pete and Charles Carter spent the week end at the coast fishing.

Mr. and Mrs. Hobert Norman of Wyo spent Sunday afternoon with Mr. and Mrs. John Phelps.

Mrs. G. F. Beauchamp, Mrs. Pete Carter, Mrs. Charles Carter and children, Judy and Larry Carter shopped in Winston-Salem Saturday.

Mrs. Thomasine Pierce and daughter of Winston-Salem spent Sunday afternoon with Mr. and Mrs. W. R. Craver.

Mr. and Mrs. Alex Tucker of Mocksville, Mr. and Mrs. Allen Hutchins and Chester Cornatzer of Winston-Salem spent Sunday afternoon with Mr. and Mrs. Roy Cornatzer.

Mr. and Mrs. Joe Jones spent Sunday afternoon with Mrs. Steve Beauchamp of Lewisville.

Mrs. E. A. Myers spent Sunday afternoon with Mrs. Clarence Foster and Mrs. Clarence Davis of Advance.

★ NOTICE! ★

NO GARBAGE WILL BE PICKED-UP ON THANKSGIVING DAY, THURSDAY, NOV. 26th.

This scheduled pick-up will be made on WEDNESDAY, NOV. 25. All residents are urged to have their trash and garbage ready on this day.

Hendrix Garbage Disposal

JERUSALEM

MRS. CLAUDE BECK

Here are some of the past and coming events at Jerusalem Baptist Church for the month of November:

The Brotherhood had a breakfast on Sunday morning, Nov. 15. At the breakfast Rev. Dick Denson spoke to them.

The Associational Sunday School Leadership Conference for Baptists was held on Tuesday, Nov. 17 at First Baptist Church, Mocksville. Several leaders from the church attended.

On Thursday, Nov. 19, the W.M.S. will have a mission study "Frontiers of Advance," taught by Mrs. Dick Denson. The W.M.S. from First Baptist, Cooleemee, will meet with the W.M.S. of Jerusalem.

On Saturday night, Nov. 21 the Married Adults Class (25-40) will have a barbecued chicken supper at the home of Mr. and Mrs. Richard Beck.

On Saturday night, Nov. 28, the Training Union will have a social at the church.

★ ★ ★

Mr. and Mrs. Medford Shoaf of Advance are parents of a baby boy born on Thursday, Nov. 12. Mr. Shoaf's parents are Mr. and Mrs. Henry Shoaf.

Mr. and Mrs. James Karnes of Smith Grove spent the week end with Mr. and Mrs. Wade Beck, Donnie, and Joe.

Mr. and Mrs. Tom Beaver have moved from Salisbury to their new home in Holiday Acres.

L. C. Moody and Sarah are living at Mooresville where Mr. Moody is employed.

Mr. and Mrs. Lee Lambe visited Mr. and Mrs. Dave Beck on Saturday afternoon.

Library News

By MRS. I. H. HUSKE



LEARN TO MAKE FLEMISH FLOWERS

Handsome permanent arrangements of Flemish flowers may grace your home after attending the demonstration of methods for making them. This will be given by an interested patron intent on increasing the Library Building Fund.

So tie a string around your finger and remember:

Flemish Flower Making Demonstration at Davie County Public Library, Nov 19, 1964, 7:30 p.m. 50c. Benefit Library Building Fund.

Samples on display in Davie County Public Library and in United Variety Store.

Use Enterprise Want Ads

CEDAR CREEK

Everybody seems to be busy this beautiful fall weather gathering in the golden grain. How busy is not so important as, why busy. The number of hours put in is not so important as, what is put in the house. If one is too busy to serve God, he is too busy! Take time, find time, or make time, in this Thanksgiving season.

Henry Owens Tatum of Baltimore, Md. spent the weekend here with his mother, Mrs. Lucy Tatum.

Luncheon guests of Mrs. Lula West Saturday were her granchildren, Helen, Michael, Ronnie and Jeffrey Smith, and Mrs. William Eaton and grandson, Donnie Eaton.

Thomas Eaton of Winston-Salem visited his parents, Mr. and Mrs. William Eaton Saturday.

The Rev. Warner Hay visited in the community recently. Sunday guest of Mr. and Mrs. Ambros Brock was their daughter, Mrs. George Brock.

Mr. and Mrs. William Eaton and children, Jean and Donnie, attended worship service at Shilo Baptist Church in Mocksville Sunday p. m. The service was to honor the Rev. G. W. Campbell on the 20th anniversary of pastorage of the church. The theme of the impressive service was, "Soldiers of the Cross.

Gas masks go back to 1850 when they were invented.

Walter Hunt invented the safety pin.

ELBAVILLE

Mrs. Mae Markland of Fork was a dinner guest of Mrs. Annie Hall Sunday. In the afternoon, they attended the Home Demonstration Christmas exhibit of decorations and cookery held in the Forsyth Agricultural building in Winston-Salem.

Mrs. Mildred Hege was hostess at a dinner Sunday at her home. Mr. and Mrs. Johnny Dunn and children and Mr. and Mrs. Bob Hege and daughter of Winston-Salem attended.

Mr. and Mrs. Alvin Myers were Sunday guests of Mr. and Mrs. Ollie Myers.

Sunday guests of Mrs. Sallie Carter were: Alvin Carter and son of Minneapolis, N. C., Mr. and Mrs. Donald Sain of Redland, and Mr. and Mrs. Orrell Koontz of Reeds.

Mrs. Sallie Carter returned home Saturday from a visit in Minneapolis.

Mr. and Mrs. Frank Hedgecock and children of Winston-Salem were Sunday dinner guests of Mrs. Grady Myers. Afternoon guests were Mrs. Pearl Thomas and Mrs. Ollie Crutchfield, also of Winston-Salem.

Mrs. Della Essex spent a few days last week with Mr. and Mrs. Edward Essex in Winston-Salem.



Rev. G. W. Campbell Observes Anniversary

An anniversary service was held at the Shiloh Baptist Church on Sunday afternoon honoring the pastor, Rev. and Mrs. G. W. Campbell. Mr. Campbell completed 20 years of service as pastor of this church, coming here in November of 1944.

The theme of the service was "Soldiers of the Cross." The anniversary sermon was preached by the Rev. J. C. Harris of the First Baptist Church in Statesville.

The Rev. James E. Ratchford, Minister of the First Presbyterian Church in Mocksville, brought greetings from the Davie County Ministerial Association.

Use Enterprise Want Ads

4-H Club News

Cana

The Cana Community 4-H Club held a regular meeting Thursday, November 12, at the Cana Community Building. Steve Beck, president, led the group in the pledges to the flags, afterwhich the minutes of the last meeting were read and approved.

The program consisted of election of officers as follows:

President, Gene Pope; Vice President, J. C. Jordan; Secretary and Treasurer, Sue Jordan; Reporter and Historian, Betty Boger; Recreation leader, Eddie Leagans; song Leader, Ricky Pope.

The meeting was then adjourned. Everyone enjoyed refreshments served by Betty and Ann Boger.

Betty Boger, reporter

● It Pays to Advertise ●

● AUCTION SALE ●

Personal Property—G. B. MYERS

Consisting of poultry and office equipment, shop & misc. tools and furniture.

Located 2 miles South of Advance, N. C., Davie County, ½ mile east of Highway 801 on road number 1650, People's Creek Road.

Sat., Nov. 21—10 A.M.

POULTRY EQUIPMENT: Keneeco automatic feeder with approximately 360 ft. chain and trough, egg grader, approx. 350 ft. automatic water trough, egg cases, cartons and egg washer. FURNITURE: two-cushion studio couch, wardrobe, 3-drawer chest, vaccum cleaner, antique bed, 3 piece bedroom suite, reversible window fan, reclining chair. OFFICE EQUIPMENT: electric adding machine, manual adding machine, calculator, deck and chair, National cash register, Moseley safe. MISC. TOOLS & EQUIPMENT: Air conditioner, bench saw, electric drill, electric saw, saber saw, electric impact wrench, battery charger, tire tools, lubricating equipment, battery tester, locust post, electric fan, grinder, electric sprayer, electric dehorner, socket wrenches, bolt cutter, McCullough chain saw, Pioneer chain saw, surveyor's transit, log chains, carpenter tools, shop vacuum cleaner, platform scales, M-Farmall front wheels and tires, electric motors. Many other items too numerous to mention. TERMS OF SALE—CASH.

● **Lunch Will Be Served By The Elbaville Methodist Church**

J. F. Hedgecock, Jr., S. M. Call, Co-Administrators of G. B. Myers Estate

C. H. FISHEL, AUCTIONEER

● NO DOWN PAYMENT!
● SATISFACTION GUARANTEED

WARD'S 'RIVERSIDE' PRODUCTS

Featuring

Tires - Batteries - Rebuilt Motors

MONTGOMERY WARD TIRE DEPT.

214 S. Main St.—Salisbury—Phone 636-3141 9:00 A.M.-5:30 P.M.
633-4599 AFTER 6:00 P.M.



"I have been a constant user of SY-CO-RUB . . . Have tried many other rubs, but none as effective at SY-CO-RUB. I highly recommend it to anyone suffering with pain."

—W. M. HORNEY
Greensboro, N. C.

GUYES

SALISBURY, N. C



Special Savings!

Imported Mystere
BEAVERS
Values to $15.00

$9.90

Fluffy Mystere . . . in soft and appealing shapes for your favorite winter costumes and in all the colors that are creating fashion excitement. Shown, only two from our pretty collection.

One Of A Kind
Betmars, Showroom
SAMPLE HATS
$5.55

W. P. SPEAS, M.D.

— OPHTHALMOLOGIST —

Eyes Examined and Treated . . Glasses Fitted

OFFICES LOCATED IN THE MARTIN BUILDING

Phone 634-5415—If No Answer Call 634-5351

REGISTERED OPTICIAN . . . WHO MAKES THE GLASSES . . . CONSTANTLY IN ATTENDANCE.



In North Carolina... after bowling, beer is a natural

After you've bowled a game or two, or when you're winding up the evening at the neighborhood bowling center, it's good to relax with friends and compare scores. What better way to add to the sport and the sociableness than with a refreshing glass of beer? However you take your fun—skiing, skating, or at your ease in the game room—beer always makes a welcome addition to the party.

Your familiar glass of beer is also a pleasurable reminder that we live in a land of personal freedom—and that our right to enjoy beer and ale, if we so desire, is just one, but an important one, of those personal freedoms.

In North Carolina...beer goes with fun, with relaxation

UNITED STATES BREWERS ASSOCIATION, INC.
1005 Raleigh Building, Raleigh, North Carolina



Some families never run out of hot water!



What kind of families are they? Every kind! Big ones. Small ones. Young ones. Grown ones. Families of every different type and description. But with this one important thing in common . . . Each owns a quick recovery electric water heater, and so enjoys piping hot water at the turn of a tap. Torrents of it. As often and as much as needed. For luxurious baths, clothes washing, dishes, any other family chore.

That phrase, quick recovery, tells the story. Electric water heaters with this designation work 6 times faster than standard models. Actually replace hot water faster than you normally use it. And we mean hot!

Tired of always running out? Run in to your favorite electric appliance dealer, plumber, or nearest Duke Power showroom, and see the display of modern flameless electric water heaters. Could be you'll never be left out in the cold again.

DUKE POWER

122 SOUTH MAIN STREET MOCKSVILLE, N. C. PHONE 634-2179

WANT ADS

FOR SALE: Six Room Dwelling with bath and furnace, located on Salisbury Street, Mocksville, N. C. E. C. MORRIS. 10 20 4tn

FOR SALE: Spacious five room house with garage on Main Street in Cooleemee. Priced for sale. KELLY REAL ESTATE, Phone 634-2937 (day) and 634-2598 (night). 11 12 tfn

FOR AUCTION SALES, contact Fred O. Ellis, Auctioneer, Route 4, Mocksville, Phone 998-4747. 7 23 tfn

FOR SALE: 1956 two door Ford, in good condition. Telephone, 998-8226. 10 8 tfn

FOR SALE: Four room house, one acre on Howard Town Road, near Bixby. Priced very low. Ellis Real Estate. Telephone 998-8404. 8 20 tfn

SAVE: on used and rebuilt pianos . . . tuning and repair . . Will trade . . . Harold Young, 634-2817 or Lorin Mixon, 634-2220. 10 22 10 tn

FOR RENT: Trailer space, one fourth mile out on Lexington Hiway, on left. Phone Mrs. Evalina Cope, 634-2726 after 5:30. 11 12 2tp

FOR SALE: 5 room house, basement, carport, 1½ baths, 2 months old. Large lot, 465 Maple Avenue. Jack Seamon. Phone 634-5465. 11 19 4tp

FOR SALE: 5.48 acres of land located on Farmington-Huntsville Rd. Contact Wilson Pilcher. 11 19 3tp

SORRY SAL is now a merry gal. She used Blue Lustre rug and upholstery cleaner. Rent electric shampooer $1. Farmers Hardware and Supply. 11 19 1tn

SEWING MACHINE. Singer electric in modern console. Left in service department over 30 days. Can be purchased for repair cost of 24.60. Free home demonstration. Write Service Manager, Box X care of The Davie County Enterprise and Record 11 19 4tn

WANTED: Man for local 1500-family Rawleigh business in North Davie County. Many Dealers doing $100 to $300 or more weekly. Good opportunity to have profitable business on your own. Write Rawleigh, Dept. NCK-301-23, Richmond, Va. 11-5-4tn

FOR SALE: Registered German Sheppard, 7 months old—black and tan. C. E. Prevette, Rt. 1, Mocksville, N. C. Near Ijames Church. 11 12 2tp

FOR SALE: One new Maple single bed with new innerspring mattress. For more information, Call 998-4795. 11 19 1tp

SELL THE NEW VOICE OF SCRIPTURE . . . First time offered in the Davie County area. A self-seller with a high commission. Don't wait . . . this is a choice opportunity and openings will soon be filled. Write Voice of Scripture, P. O. Box 7572, Asheville, N. C. 10 29 4tp

Do you want a baby-sitter at night? Contact Mrs. A. E. Holder, Spring Street. Tel. 634-2700. 11 5 4tn

FOR SALE: Thirteen Acres Land situated on Highway 601, and also facing Old Salisbury Road, seven miles south of Mocksville. This is a good piece of land for development. E. C. MORRIS, Mocksville, N. C. 11 5 4tn

SEWING MACHINE. Model 330, Semi-Automatic, zig-zag. Makes buttonholes, sews on buttons, darns, monograms, embroiders, makes decorative stitches, makes blind hems, and uses twin-needle, all without extra attachments. Repossessed; assume payments of 2.00 a week, or pay total balance of 44.76. Free home demonstration. Write Credit Manager, Box X care of The Davie County Enterprise and Record. 11 19 4tn

SEWING MACHINE REPAIR. I can repair any make or model machine, in your home, for total cost of 4.95 including all parts and labor. No charge at all if your machine is not repairable. All work guaranteed. Write Serviceman, Box X Care of The Davie County Enterprise and Record. 11 19 4tn

EXECUTOR'S NOTICE
North Carolina, Davie County

Having qualified as Executor of the estate of Will (W. P.) Cornatzer, deceased, late of Davie County, this is to notify all persons having claims against said estate to present them to the undersigned on or before the 20th day of May, 1965, or this notice will be pleaded in bar of their recovery. All persons indebted to said estate will please make immediate payment to the undersigned.

This the 2nd day of November, 1964. 11 19 4tn

CLINTON C. CORNATZER, Executor of the estate of Will (W. P.) Cornatzer, deceased.
JOHN T. BROCK, Attorney

NOTICE TO ALL QUALIFIED VOTERS IN DAVIE COUNTY
Election of Supervisor for Davie Soil and Water Conservation District

Pursuant to North Carolina General Statute 139-6 as amended by Chapter 815 of the 1963 Session Laws, an election will be held in Davie County on December 12, Saturday, 1964, to elect one supervisor for the Davie Soil and Water Conservation District for a three year term beginning January 1, 1965. All qualified voters residing in the county will be eligible to vote in this election. Candidates for this office are Clay Hunter, Rt. 2, Mocksville, N. C., and James McDonnal, Rt. 3, Mocksville. Polling places will be located at:

Davie Court House, Mocksville, N. C.
Johnson Service Station, Farmington.
Advance Milling Co., Advance, N. C.
Livengood Store, Rt. 3, Mocksville, N. C.
Cartner's Service Station, Route 1, Mocksville, N. C.

Published by the Davie Soil and Water Conservation District.
C. W. PHILLIPS, Chairman
11 19 2tn

WILL KEEP CHILDREN . . . in my home . . . up to $10 weekly. Phone 634-2700. 10 22 4tp

FOR SALE: 1953 Chevrolet, 2 door sedan, good condition. Bill Hall, Mocksville, N. C. 11 12 tfn

GROW YOUR OWN FRUIT. Write for Free copy 56-pg. Planting Guide-Catalog in color offered by Virginia's largest growers of fruit trees, nut trees, grape vines, landscape plant material. Salespeople wanted. WAYNESBORO NURSERIES - Waynesboro, Va. 11-5-4tn

Co-Administrator's Notice
North Carolina, Davie County

Having qualified as Co-Administrators of the estate of T. W. Carter, deceased, late of Davie County, this is to notify all persons having claims against said estate to present them to the undersigned on or before the 12th day of May 1965, or this notice will be pleaded in bar of their recovery. All persons indebted to said estate will please make immediate payment to the undersigned.

This the 9th day of November 1964
LERA CARTER MARSHALL and LAURA CARTER ROBERTSON Co-Administrators of the estate of T. W. Carter, deceased. 11 12 4tn

NOTICE
VOLUNTARY DISSOLUTION OF DAVIE THEATRE COMPANY TO THE NORTH CAROLINA COMMISSIONER OF REVENUE AND ALL INTERESTED PARTIES:

Take Notice that a certificate of voluntary dissolution of Davie Theatre Company, a North Carolina Corporation, has been filed in the office of the North Carolina Secretary of State under the provisions of G. S. 55-117

This 12 day of November, 1964.
DAVIE THEATRE COMPANY
By President W. G. Baity
11 12 4tn

NOTICE OF RESALE OF LAND
North Carolina
Davie County

Under and by virtue of an order of the Superior Court of Davie County dated the 6th day of November, 1964, in the matter of "Verlie Koontz, Laura Koontz et als, vs Jack Koontz, Arthur Koontz & Charles Koontz," the undersigned commissioners being thereto licensed will offer for sale on the premises on Davie Academy Rd. in Davie County at 12 o'clock noon, on **Saturday, the 21st day of November, 1964,** to the highest bidder for cash, the tracts of land hereinafter described, located in Calahaln Township, Davie County, North Carolina, and more particularly described as follows:

First Tract: Being known as the Kestler lands BEGINNING at a stone, formerly a black gum, on the North side of the Salisbury and Wilkesboro Road running North 4 deg., variation 13.25 chains to a stone in J. D. Walker's line; thence North 4 deg. East 20.77 chains to a stone; thence East 4 deg. South 5.59 chains to a stone; thence North 4 deg. East 15 chains to a stone in Cartner's line; thence East 8.96 chains to a red oak; thence South with Glenn Koontz's line 33.90 chains to THE BEGINNING, containing 40 acres, more or less, and being Lot No. 2 in the division of the lands of C. L. Kestler as described by warranty deed duly recorded in Book 24 at page 36, Davie County Registry, without the timber, bidding on this tract to commence at $7,925.00.

Second Tract: Being known as the "Steel Lands" BEGINNING at a stone, schoolhouse corner of J. A. Lapish line; thence with his line West 9.67 chains to a pine knot on J. A. Lapish's line; thence North 43.32 chains with the Kate Mason line and George Felker line to a dogwood; thence East 9.67 chains to a Spanish oak, Foster and Shieve corner; thence with Shieve's line South 43.32 chains to the BEGINNING, containing 41.89 acres, more or less, for a full description of which see division of lands of Joseph Shieve's, deceased, among his heirs at law, being Lot No. 2 allotted to L. L. Steel, recorded in Book 2, page 415, Davie County Registry.

Bidding to commence at $8,450.00.

The Commissioners will offer the above lands by lots and parcels and as a whole. A deposit of 10% on the bid will be required of the highest bidder to insure good faith.

This the 6th day of November, 1964. 11 12 2tn

GEORGE W. MARTIN
PETER W. HAIRSTON
Commissioners

NOTICE
OF
DISSOLUTION
OF
DAVIE
BROADCASTING CO., INC.

Notice is hereby given that Articles of Dissolution of Davie Broadcasting Co., Inc., of Mocksville, N. C., were filed with Hon. Thad Eure, Secretary of State, of the State of North Carolina, at Raleigh, N. C., on the 8th day of October, 1964, and that certified copy thereof was filed in the Office of the Clerk of Superior Court of Davie County, N. C., on November 2, 1964.

This the 3rd day of November, 1964.

DAVIE BROADCASTING CO., INC.

By: WILL P. ERVIN, President

RURAL GARBAGE DISPOSAL SERVICE: Covering main roads and housing developments covering 70% area of Davie County. Reasonable rates. **DAVIE COUNTY GARBAGE SERVICE,** Wade Wyatt, Phone 543-2211. 1 2 tfn

THE NEWS OF TODAY'S BEST BUYS may be on this want ad page. To some folks it may be the most important news in the paper. Whether you've got something to buy or something to sell, use the Enterprise - Record classified ads. They bring results, so others say.

NOTICE OF FORECLOSURE SALE
NORTH CAROLINA
DAVIE COUNTY

UNDER AND BY VIRTUE of the power of sale contained in a certain Deed of Trust executed by Nellie C. Lyons (Widow), dated February 25, 1960, and recorded in Deed of Trust Book 54 at page 219 in the Office of the Register of Deeds of Davie County, North Carolina, default having been made in the payment of the indebtedness thereby secured, and said Deed of Trust being by the terms thereof subject to foreclosure, the undersigned Trustee will offer for sale at public auction to the highest bidder for cash at the Davie County Court House Door at Mocksville, North Carolina, on

FRIDAY, NOVEMBER 27, 1964,
AT 2:00 O'CLOCK P. M.

the property conveyed in said Deed of Trust, the same being and lying in the County of Davie, in the State of North Carolina, in Farmington, and being more particularly described as follows:

BEGINNING just off the northern edge of Pineville Road, approximately one-half mile west of Huntsville Road, the point of Beginning being also the Southeastern corner of the tract of land conveyed to Josceaphus Junior Lyons on February 29, 1960; and running thence from said point of Beginning North 3 degs. 55' West 543.9 feet to an iron in an old line, the northwestern corner of Josceaphus Junior Lyons; running thence North 88 degs. 20' East 153 feet to an iron on the old line; running thence south 6 degs. 30 East 550 feet to an iron in or near the northern right-of-way line of Pineville Road; running thence North 89 degs. 55' West 180 feet to an iron the Place of Beginning.

The herein described property is that portion of the property conveyed to Nellie C. Lyons on the 9th of February, 1958, by deed recorded in Deed Book 47 at Pafe 227 in the Office of the Register of Deeds of Davie County, North Carolina.

This sale will be made subject to all outstanding and unpaid taxes and municipal assessments, and all prior existing liens of record.

The highest bidder will be required to immediately make a cash deposit at the time of the sale in the sum of 10% of the amount of the bid, up to and including $1,000.00, plus 5% of any excess over $1,000.00.

This the 26th day of October, 1964.
DAVID P. MAST, JR., TRUSTEE
309 Pepper Building
Winston-Salem, North Carolina
11 5 4tn

NOTICE OF SALE OF REAL PROPERTY
North Carolina, Davie County

Under and by virtue of the authority vested in the undersigned Commissioner by an order of the Clerk of the Superior Court of Davie County, dated October 29, 1964, in the special proceeding entitled In the Matter of Maude W. Davis, I will offer for sale and re-sell at public auction to the highest bidder for cash on **Saturday, November 14, 1964,** at 12:00 noon at the courthouse door in Mocksville, Davie County, North Carolina, the following described real property situated in Fulton Township, Davie County, North Carolina, and more particularly described as follows:

FIRST TRACT: BEGINNING at a stone in Northwest corner of the J. D. Hairston Shop Lot, thence East 38 feet to a stone; thence North 25 deg. East 96 feet to a stone; thence about Northwest 60 feet to a stone in Fork Milling Co. line (formerly); thence South 126 feet to the Beginning, For more particular description see deed from J. M. Davis, et ux to J. V. Davis and W. Henry Davis recorded in Deed Book 26, at page 300, Davie County Registry and deed from J V. Davis to W. Henry Davis and wife, Maude Davis, recorded in Deed Book 33, at page 549 Davie County Registry.

SECOND TRACT: BEGINNING at a stone on West side of alley leading from Mocksville-Lexington hard surface road, thence East 33 feet to a stone; thence North 32 deg. East 90 feet to a stone; thence North 30 degs. West 40 feet to a stone; thence West 40 degs. North 42 feet to a stone; thence West 35 degs. North 83 feet along ditch to a stone in Mill line; thence South 72 feet to a stone in Mill line; thence East 40 degs. South 58 feet to a stone; thence South 102 feet to the Beginning.

For further description of said tract see deed from J. M. Davis, et ux to W. Henry Davis and Maude Davis, recorded in Deed Book 38, at page 550, Davie County Registry. There is reserved from this tract a twelve (12) foot alley as appears in said deed.

SAVE and EXCEPT the following described property conveyed by deed from Maude Davis to Daniel V. Davis, recorded in Deed Book 71, at page 34 and described as follows: BEGINNING at a point, Daniel V. Davis' corner in the Southeast corner of the within described tract runs thence North 65 degs. West 14 feet to a point, an iron stake; thence North 17 degs. East 118 feet to a point, an iron stake; thence South 45 degs. East 18 feet to a point, a stone; thence South 17 degs. West 104 feet to the Beginning.

Starting bid: $3777.50.

Terms and conditions are as follows:

(1) Sale shall remain open for ten days for upset bid.
(2) Sale shall be subject to confirmation by the Clerk of Superior Court of Davie County.
(3) Taxes to be pro-rated.
(4) Commissioner may require a ten per cent good faith deposit to secure all bids.

This the 29th day of October, 1964.
JOHN T. BROCK Commissioner
11 5 2tn

NOTICE OF RESALE OF LAND
North Carolina
Davie County

Under and by virtue of an order of the Superior Court of Davie County, dated the 6th day of November, 1964, in the matter of "Verlie Kontz et als, vs. Jack Koontz, Arthur Koontz and Charles Koontz," the undersigned commissioners being thereto licensed will offer for sale on the premises on Davie Academy Road in Davie County, at 12:00 o'clock noon, on **Saturday, the 21st day of November, 1964,** to the highest bidder for cash, the tracts of land hereinafter described, located in Calahaln Township, Davie County, North Carolina, and more particularly described as follows:

First Tract: BEGINNING at an iron stake ,the Southeast corner of J. Lee Cartner and Northwest corner of Grady Cartner, and running thence North 4 deg. East 62.75 chains to an iron stake; thence South 86 deg. East 24 chains to a point on the West bank of Hunting Creek; thence in a Southern direction with the Western bank of said Hunting Creek as it meanders to a point on the Western bank of said Creek, the Northwest corner of the Todd farm; thence South 4 deg. West 28 chains to a point; tence North 86 deg. West 25 chains to the POINT AND PLACE OF BEGINNING, and containing approximately 145 acres, more or less, as surveyed and platted by A. L. Bowles, R. S., December 18, 1961, without the timber, bidding to commence at $9,290.00.

Second Tract: Known as the "Casper Lands." BEGINNING at Samuel Smoot's corner and running East 5½ chains to a stone; thence South 24 chains to a poplar tree on a bank of a branch; tience South 42 deg. West 2.12 chains to a poplar; thence North 73 deg. West 13.34 chains to a stone; thence South 31 deg. West 8 chains to a pine; thence North 70 deg. West 3.14 chains to a stone; thence North 10 deg. and 30 min. East 17.33 chains to a pine in the outside line; thence North 46 deg. East 16.40 chains to the BEGINNING and containing 35 acres, more or less, without the timber, bidding to commence at $1,940.00.

Third Tract: Known as part of the "Hargrove Lands." BEGINNING at a sycamore on the East of Hunting Creek and running North 87½ deg. West 3.80 chains to a stone, Hargrove's corner; thence South 39 deg. East with Hargrove's line 35.15 chains to a sweet gum on the bank of Hunting Creek; thence up said creek with its meanderings to the POINT AND PLACE OF BEGINNING, and containing 40 acres, more or less, bidding to commence at $3,305.00.

The Commissioners will offer the above lands by lots and parcels and as a whole. A deposit of 10% on the bid will be required of the highest bidder to insure good faith.

This the 6th day of November, 1964. 11 12 2tn

GEORGE W. MARTIN
PETER W. HAIRSTON
Commissioners

It Pays to Advertise

FAT OVERWEIGHT

Available to you without a doctors prescription, our drug called ODRINEX. You must lose ugly fat or your money back. No strenuous exercise, laxatives, massage or taking of so-called reducing candies, crackers or cookies, or chewing gum. ODRINEX is a tiny tablet and easily swallowed. When you take ORDINEX, you still enjoy your meals, still eat the foods you like, but you simply don't have the urge for extra portions because ODRINEX depresses your appetite and decreases your desire for food. Your weight must come down, because as your own doctor will tell you, when you eat less, you weigh less. Get rid of excess fat and live longer. ODRINEX costs $3.00 and is sold on this GUARANTEE: If not satisfied for any reason just return the package to your druggist and get your full money back. No questions asked. ODRINEX is sold with this guarantee by WILKINS DRUG STORE, Mocksville. Mail orders filled.

For COLDS take 666

A-1 Used Cars
WE BUY . . . TRADE, OR SELL
— EXPERT BODY WORK —
F & H Motor Co.
C. E. GARWOOD, Salesman
Phone 634-5211 (Business)
Phone 998-4244 (Home)
Lexington Road - Mocksville, N. C.

SHEET METAL WORK
Roofing . . . Guttering . . . Gutters Cleaned . . . Roof Repair . . . Tinsmith. General Sheet Metal Work.
—All Our Work Is Guaranteed—
Location: Downstairs of the old Sanford Mando Building. Home Phone 998-8242.
Davie Sheet Metal Contractors
(J. W. Burton, Owner)

SINGER Representative
Will be in Mocksville on Thursday and Friday of each week. We have several good used and repossessed machines.
You May Contact Me at:
Favorite Cleaners
634-2753
C. C. BASINGER

Concrete Work
Basements - Walks - Drives
— Free Estimates —
D. H. WARD Concrete Const. Co.
ADVANCE, ROUTE 2
Telephones
Winston-Salem 788-0886
Smith Grove 998-4290

SIX INCH
Air Drilled Wells
— MODERN AIR DRILL —
Hickory Well Drilling Co.
P. O. Box 1895 — Hickory, N. C.
Business Phone 345-4126
Night Phone 327-0960


OLD FURNITURE RESTORED TO BEAUTY AT
Smith Upholstery
Sheffield Ph. 543-3465

Floor Covering
● SANDING & FINISHING
● INLAID LINOLEUM & TILE
Free Estimates
Connie Mack Long
Mocksville, Route 3
Phone 998-4876

The More You Tell the Quicker You Sell!
Does your offer sound attractive? When you have written your ad for the Enterprise-Record ask yourself this question: "Would I answer it myself in preference to other ads?"
Best results are obtained by giving a full description of what you are selling. If it is something mechanical it is best to give mechanical details. Remember, the more you tell the quicker you sell.

IT PAYS TO ADVERTISE


ELECTRIC MOTORS
— Sales and Service —
Repaired - Rewound - Rebuilt
Authorized Distributor
G. E. Motors and Controls
Dayton and Belt Pulleys.
Delta Electric Co.
1021 W. Innes St.
SALISBURY, N. C.
PHONE:
Day ME 6-1371; Nite ME 6-1892

IT PAYS TO ADVERTISE

FEET HURT? Need Arch Supports?
DO YOUR SHOES FIT YOU CORRECTLY?
SEE ROY W. CALL FOR ALL YOUR SHOE NEEDS, AT
WEST AND CALL SHOE STORE
447 North Trade Street Winston-Salem, N. C.

FOR SALE

Three bedroom, brick veneer house with carport, two ceramic tile baths, living room, Curley Brick panel kitchen, Den combination with fireplace and G. E. Built-ins. Full basement with fireplace and modern hot water heating system. 5 x 20 broken tile porch. Located on Avon Street Extension, restricted area, paved streets with curbing. Open for inspection on Sundays from 2 to 5 P.M., or call KENNETH LANIER, Phone 492-5474.

● AUCTION SALE ●
Saturday, Nov. 28—10 a.m.
Cattle and Farm Machinery
Located 3 miles west of Mocksville just off the Jericho Rd. near Swicegood Store

No. 30 International manure spreader . . . (practically now!)—3-14" Oliver flat bottom plow —2-row Avery combination corn planter—M Farmall tractor—2-row cultivator—6-ft. Massey-Harris clipper combine—4-cylinder Wisconsin motor—tractor-trailer—side delivery rake—cultipacker—heavy duty bog harrow—John Deere 17-disc grain drill—International 24 finishing harrow—4 can Wilson milk cooler—John Deere 60-tooth drag harrow—ten gallon milk cans —riding cultivator—Horse-drawn equipment . . . horse (12 years old, 1500 lbs.)—7 grade milk cows (3 to 7 years of age)—one cow fresh now, the rest by January—White-face heifer—beef cow—white face bull—Some household and kitchen furniture—other items too numerous to mention—Terms will be announced date of sale.

— LUNCH WILL BE SOLD ON GROUND —
This sale conducted for T. Oscar Keller
MOCKSVILLE, N. C.
H. Buford York, Auctioneer
HARMONY, ROUTE 1 PHONE 546-2595



● SHOP WITH THE ENTERPRISE ADVERTISERS

This ad sponsored by the follow-ing leading merchants in Mocksville:

Martin Brothers
The Bank of Davie
Hall Drug Company
Davie Freezer Locker
Heffner's Land of Food
Monleigh Garment Company
C. C. Sanford Sons Company
Shoaf Sand & Coal Company
Monleigh Garment Company
J. P. Green Milling Company
Daniel Furniture & Electric Co.
Mocksville Home & Auto Store
Blackwelder Manufacturing Co.
Hendricks & Merrell Furniture Co.
Davie County Enterprise-Record

Belk's Dollar Days

TREMENDOUS SAVINGS — DON'T WAIT! HURRY!

Belk's Home of Better Values

SALE STARTS THURSDAY MORNING AT 9:30!

★ ★ ★

SHOP FRIDAY NIGHTS 'TILL 9:00!

★ ★ ★

Open All Day Every Wednesday

★ 200 PAIR

• BOY'S CASUAL PANTS •

Slims, Regulars and husky sizes in this big group of boys pants! Good color selection, too! This price for three days only, so be early and save! Every pair first quality! Many with belts. Regular $3.99 values!

$3.00

★ LARGE GROUP

• MEN'S DRESS SHIRTS •

Every type imaginable! Regular, button-downs, and snap tab collars in solid colors and stripes! Save during Belk's Dollar Days! Irregulars of $2.99 - $3.99 values!

2 for $3.00

★ LARGE GROUP

• MEN'S SPORT SHIRTS •

Don't miss this chance to stock-up on shirts at almost a give-away price! Be early for these! They won't last long. Very slight irregulars. Regular $2.99-$3.99!

$1.00



ONE GROUP

Ladies' ALL WEATHER COATS

ZIP - OUT PILE LINING

65% Dacron, 35% Cotton. You'll find coats just like this up to $40.00! Navy, tan. Regular $22.99 value . . .

$17.88



ONE GROUP

Men's ALL WEATHER COATS

ZIP - OUT PILE LINING

Group of 18 men's coats on sale for this week end only! Good size selection! Regular $18.99 value . . .

$15.00



ONE GROUP

Boy's ALL WEATHER COATS

ZIP - OUT PILE LINING

Group of 14 boys coats! Check us before you buy. Remember . . . 3 days only! Regular $14.99 value . . .

$10.00

• LADIES DRESS SALE •

One large group of Ladies Current Selling Fall Style Dresses at one-half the regular price! Don't miss this chance to save! Good selection of sizes. Be early!

ONE-HALF PRICE

• MEN'S THERMAL UNDERWEAR

Cold weather tested and proven! Light weight, yet warmer than heavy weight! Shirts and pants separate! Save 29c on each piece now!

2 for $3.00

• CHILDREN'S DRESS SALE •

Current Selling Fall Styles Greatly Reduced For This Sale! Tremendous Group of Fabrics and Styles to Choose From! This Is Your Chance to Stock-up!

$3.00

★ ODDS AND ENDS . . .

LADIES PANTY SALE

All sizes and styles in this group of slight irregular panties. All 59c values in first quality! Be early for best selection! Save

15c Pair

• SEMI-ANNUAL RUMMAGE SALE! •

ITEMS FROM EVERY DEPARTMENT IN THE STORE! Some shop-worn, window faded and some merchandise that just did not sell! Two big tables of goods that we must sell regardless of price! BE EARLY AND GET IN ON THE BARGAINS!

SAVE FROM 40% TO 100% NOW!

★ SMALL SIZES . ..

LADIES JACKET SALE

Values to $10.99! If you wear a small size don't miss this sale. Fully lined suede fabrics and a group of corduroys. Save now at Belk's!

$3.00

• BLANKET SALE! SAVE! •

Save 40% Now! Large group of our best quality State Pride Blankets on sale now at a terrific savings! Tremendous color selection. *Regular $7.99 value!*

$5.00

• CANNON TOWEL SALE •

Solid colors and stripes in all first quality Cannon towels at a real money saving price! Remember—3 days only at this price.

Hand Towels, 3 for $1
Wash Cloths, 6 for $1

2 for $1

• FALL FABRIC CLEARANCE •

Hundreds of yards on sale for this big week end Fall Fabric Festival! Check with us before you buy! many other top values, too! Actual values to 79c yard!

2 yards $1.00

ZIPPER SALE! Save Now!

Here's a value you can't afford to miss! Quantity limited, so be early and save! **20 for $1.00**

LACE SALE! All Colors!

Hundreds of yard on sale! Good selection of widths & colors! Hurry **20 Yards $1.00**

REMNANT SALE! Save!

Short lengths of every type of fabric you can imagine. This is a real money-saving value! **19c Yard**

THROW RUG SALE!

Large sizes! Good Colors! Non-Skid backs! Save! Values to $5.99! **$3.00**

• CASH YOUR PAYROLL CHECKS AT BELK'S OF MOCKSVILLE! •

Davie County's Largest Newspaper

DAVIE COUNTY ENTERPRISE RECORD

Davie's Rainfall For The Past Week Was .49"

Volume—LVII 'All The County News For Everybody' Mocksville, N. C., Thursday, November 26, 1964 $3.00 Per Year — Single Copy, 10 cents No. 33

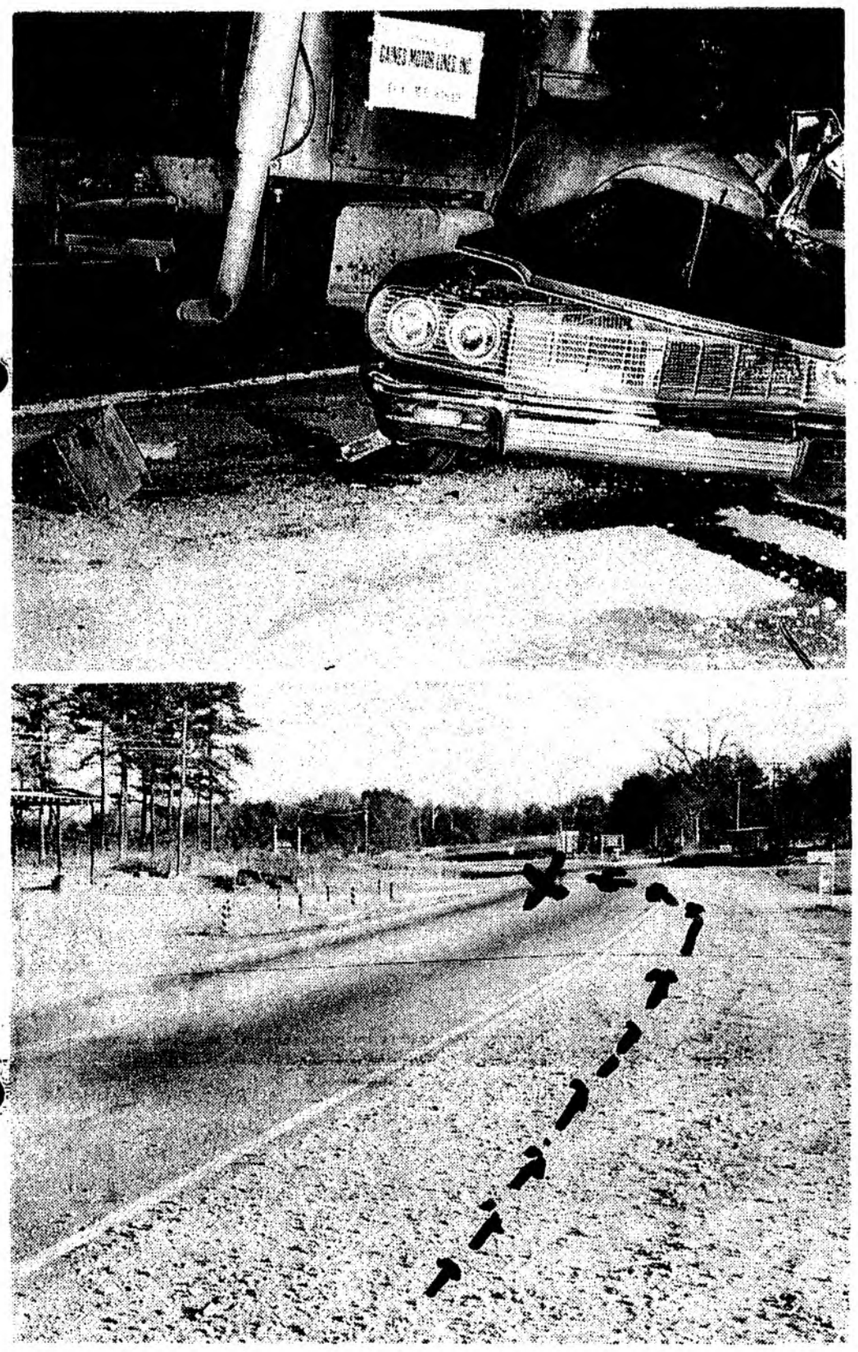

THE PATH OF DEATH . . . is illustrated in the picture above by the dark marks. This marks the path where the 1964 Chevrolet . . . heading east on U. S. 158 . . . left the highway and traveled on the shoulder of the road, cut back into the highway into a broadside skid into the path of a tractor-rig heading west. The result is shown in the picture at the top . . . showing the tractor almost cutting the car into half. This resulted in the death of the two people in the Chevrolet, bringing the highway fatality total in Davie to 22 for the year.

Car-Tractor Rig Collide Early Sunday—

Two Killed In Wreck On U. S. 158

Two more persons died in "Death Alley" early Sunday morning as their careening car skidded broadside into the path of an oncoming tractor rig.

The accident occurred about 1:45 a.m. Sunday on US 158 just on the outskirts of Mocksville near the Hilltop Milling Company and Hilltop Cafe.

Killed instantly in the crash were Mrs. Annie Ruth Goss Bates, 17, of Mocksville Rt. 2, driver of the car, and Coyt Wayne Gentle, 21, of Mocksville Rt. 5, owner of the car, a 1964 Chevrolet.

State Highway Patrolman Randall Bean said Mrs. Bates was thrown from the car. Gentle was crushed in the wreckage of the car. Wreckers had to work over 30-minutes to free his body from the wreckage.

The tractor-rig was driven by Thomas Lee Fox, 47, of Hiddenite. He suffered abrasions but was not badly hurt.

Patrolman Beane said that his investigation showed that Mrs. Bates was driving the car east when it ran off the right shoulder and skidded. She lost control, and the car went broadside across the road and crashed into the tractor, which was going west.

Fox had gone to the aid of a fellow tractor driver who had run out of gas. He was hauling gasoline to his companion when the accident occurred.

The two deaths early Sunday brought the total traffic fatalities in Davie County this year to 22. Fifteen of these have been on US 158 . . . and a total of 17 on Death Alley . . . that stretch of highway . . . US 158 and US 64 West . . . that will be replaced by Interstate 40. This accident occurred within sight of the spot where a Rowan County woman was killed in a wreck last spring.

The Chevrolet was completely demolished in the wreck . . . The tractor-trailer almost went through and over the car. Damages to the tractor were estimated at $600.

Mrs. Bates was born in Davie County to James and Pearl Goss. Surviving are her mother and stepfather, Mr. and Mrs. Charles F. Owen of Mocksville Rt. 2; two brothers James Spergeon Goss of Mocksville Rt. 2 and Perry Franklin Owen of the home; and two sisters, Mrs. Nathan F. Smith and Mrs. James D. Myers of Mocksville, Rt. 3.

Funeral services were conducted Tuesday morning at the Smith Grove Methodist Church. The Rev. Brown McKinney officiated. Burial was in the church cemetery.

Mr. Gentle was born in Davie County to John H. and Lessie Myers Gentle and was employed by a furniture company in Lexington.

Surviving are his wife, Mrs. Brenda Lanier Gentle of Mocksville, Rt. 1; a daughter, Darlene Gentle of Mocksville, Rt. 1; his parents of Mocksville Rt. 5; four brothers, Walter and Fred Gentle of Yadkinville, Talbert Gentle of Lexington and John Henry Gentle of Salisbury; and four sisters, Mrs. L. H. Steelman of Asheboro, Mrs. Roy Carter of Yadkinville, Mrs. James Ireland of Lexington and Mrs. Gene Hall of Mocksville.

Funeral services were held Monday afternoon at the Liberty Baptist Church. The Rev. J. A. Brackens, the Rev. F. Z. Stanley, the Rev. Odell Broadway and the Rev. N. W. Holbrook officiated. Burial was in the church cemetery.

USE CHRISTMAS SEALS



FIGHT TUBERCULOSIS and other Respiratory Diseases

Tuberculosis is Still This Nation's Leading Infectious Killer. It Causes More Deaths . . . More Disability . . . More heartache Than Any Other Communicable Disease.

This is our once a year appeal to you for help. Your special contribution to Christmas Seals—whatever you wish to give—will be gratefully received and carefully budgeted to provide maximum community health protection during the year ahead. Your gift is tax deductible.

Please do your part. Just slip your check (payable to "Christmas Seals") or dollars into the enclosed envelope and mail it today.

Rotary Club Hears Talk On Youth Problems

Rotarians were urged to "face up to our youth" by the Rev. Downs Spitler in a talk to the Mocksville Rotary Club on Tuesday.

Mr. Spitler told the Rotarians that "facing up to our youth" was a problem of this age.

"Our youth of today have taken symbols of adulthood and made them into reality . . . smoking . . . drinking . . . and sex . . . believing . . . if I do this I am acting like an adult", said Mr. Spitler.

Mr. Spitler said that today production is being stressed too much for the young people.

"So much stress is placed on production that they can't interpret and find the true meaning and understanding . . . they come to believe that it is not what you know but what you can produce is what is important", said the speaker.

Mr. Spitler pointed out that by 1974 the young people will be the majority group in the nation. By 1974 the young people between the ages of 13 to 21 will outnumber by more than 2 to 1 the age group of 21 to 45. This young group will also compose the bigger market . . . more than 7.5 billion . . . than the adults.

Mr. Spitler said that the adults should recognize the young people as "humans today . . . not potentials for tomorrow".

"Let them be young with vitality . . . energy . . . and know-how. Show them trust and good faith . . . realize that they need to develop themselves and make their own decisions . . . give them real personal contact . . . not just meaningless activities", said Mr. Spitler.

Jack Pennington was in charge of the program and introduced Mr. Spitler. President John Durham presided. Special guests included Roy Wall of Salisbury; Grimes Hancock of East Spencer; Bill Terrell of Charlotte.

Smith Grove Ruritans Plan Variety Show

The Smith Grove Ruritan Club held its regular meeting last week at the Smith Grove School.

The meeting was called to order by the president, Alvis Cheshire.

The club made plans for the variety show to be held at the school on Dec. 11. The show consits of four acts: Country . . . Western . . . Modern . . . Spiritual.

A turkey supper was prepared by members of the club.

The club has invited their wives to attend the Dec. 12th meeting for installation of officers 1964.

Prayer by Chaplin Elmer Hendrix adjourned the meeting.

Cooleemee Legion Post Holds Membership Drive

Cooleemee Post No. 54 of the American Legion has conducted a highly successful membership drive.

Thomas Vogler, Commander of the Post, has received a letter from Department Adjutant Nash McKee reporting that Post No. 54 has exceeded its Legion Membership incentive for 1965. The Legion Adjutant expressed congratulations and thanks to the Post leaders and membership workers for their effort.

A statement of high praise for the local Post was issued by Leroy S. Lakey, of Charlotte, North Carolina Department Commander of The American Legion.

Commander Lakey said, "The membership of every Legionnaire makes it possible for The American Legion to maintain service for the sick and disabled in hospitals. Memberships make possible all the Legion programs; such as care for needy children, baseball, Boys' State, Boy Scout Troops, Oratorical Contests, Community Service and all the others. I am proud to congratulate Post No. 54 upon this notable achievement".

Post Commander Vogler explained that the "Roll Call" theme of this year's drive was to remind all war veterans of their service to their country which makes them eligible to become Legionnaires.

"We are accepting dues payments now from Legionnaires and eligible veterans whose membership is essential if the local organization is to continue its service programs", Commander Vogler stated. Also, he reported that the Post is planning to expand its local programs and activities, depending on the final results of the 1965 membership drive.

Does Anyone Have?

Wheel chairs, crutches, walkers or hospital beds that were borrowed from the VFW and haven't been returned? If so, please contact either Haines Yates or Kermit Smith. The VFW needs all to re-lend.

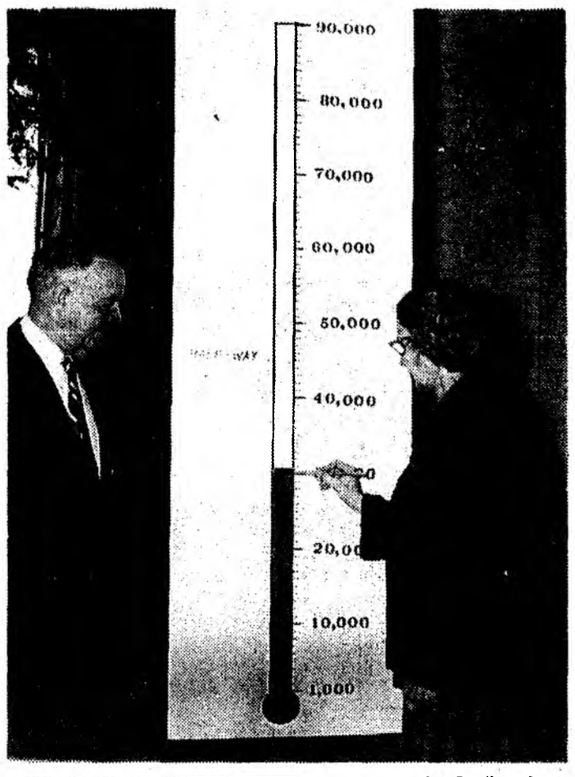

LIBRARY FUND THERMOMETER . . . goes up! In the above picture Knox Johnstone, chairman of the Davie County Library Fund Drive, is shown watching Mrs. Paul Blackwelder, Davie County Librarian, mark up the more than $30,000 that has been raised in the current fund drive. The drive will continue until December 5th.

Awards Given To Many—

Annual 4-H Achievement Night

Friday, Nov. 20, at the Mocksville Elementary School Auditorium, 202 4-H club members, adult leaders, and parents enjoyed "Memory of a 4-H Year" for the annual 4-H Achievement Program. Some 85 club members were recognized for their achievements in 4-H the past year; 46 certificates of appreciation were presented to interested business people who supported the county program; 41 adult leader certificates were awarded; and the 1965 4-H County Council officers were installed by Miss Mary Sue Moser, District 4-H Club Agent.

Mrs. C. N. Boyer and Mrs. L. G. Matthews, adult leaders, were in charge of part of the program, with County Council Officers officiating.

Stage decorations consisted of the "4-H Tree of Life" built for the N. C. State Fair. Craft projects from each club were exhibited before and after the program.

Club members who were recognized for achievement were: Mike Chaffin, Larry and Roger Richie, Johnnie and Hubert Burton, Larry Boyer, Helen Sparks, Roy Wright, Eddie Weatherman, Richard McCuiston, Randy Boyer, Edwin Sparks, Dwight Sparks, Mike Longworth, Doris York, Janice Douthit, Julia Smith, Vincent Wheeler, Carl Dwiggins, Twila Handlin, Bob Koontz, Mike Gaither, Mickey Cartner, Steve Turner, Linda Jones, David Jones, Lynn Jones, Ginger Stanley, Larry Stanley, Ricky Hockaday, Sue Bailey, John Vogler, Judy Carter, Eddie and Ellis Leagans, Anne Boger, Sue Jordan, Teddy Boger, J. C. Jordan, Richard Pope, Eugene Pope, Earl Groce, Tommy Taylor, George Leagans, Alton Taylor, Tiny Foster, David Randall, Dale Foster, Nancy Williams, Gary Seaford, Tommy Williams, Don Lakey, Richard Green, Steve Foster, Linda Green, Douglas Prevette, Steve Brown, Wyonna Sue Bowles, Hilda Bennett, Steven Bennett, Delbert Bennett, Vickie Ellis, Gail McDaniel, Karen Cook, Mitchell Matthews, Roberta Handlin, Christa Petticord, Dennis McCulloh, Blaine Petticord, Rayford Hendrix, Patty Beck, Linda Reavis, Edward Reavis, Mickey Groce, Eugene Hunter, Gene Johnson, Ronnie Boger, Cynthia Boger, Karen Lakey, Wayne Boger, Sue Hunter, Dale Stewart, Stanley Pruitt, Roger Blackwelder, Jane Rumple, Linda Blackwelder, and Rhonda Webb.

Adult leaders who were recognized for achievement were: Mr. and Mrs. Edwin Boger, Mr. and Mrs. Lewis Beck, Mrs. Helen Eaton, Mrs. Pearline Reavis, Mr. and Mrs. Lawrence Miller, Mrs. Muriel Gude, Mrs. Richard Beck, Rev. Jack Rhyne, Mrs. Raymond Bennett, Mrs. W. H. Bullard, Mrs. Blaine Morrison, Mrs. J. W. Gaither, Mrs. Louise Cartner, Mrs. Ed Dwiggins, Mr. and Mrs. Eddie Newsome, Mr. and Mrs. Gilbert Lee Boger, Mr. and Mrs. Hubert Stewart, Mr. and Mrs. C. N. Boyer, Mrs. Camilla Bowles, Mrs. Nellie Couch, Mr. and Mrs. H. F. Blackwelder, Mr. and Mrs. Edd Walker, Mr. and Mrs. R. C. Handlin, Mr. and Mrs. L. G. Matthews, Mr. and Mrs. J. C. Cook, Mrs. Paul Robertson, Mrs. L. B. Barney, Mr. and Mrs. Doyle Bean, Mrs. Stacy Beck, Mrs. Bruce Beck, Mr. and Mrs. Lester Blackwelder, Mr. and Mrs. Verious Angell, Mr. and Mrs. Calvin Petticord, Mr. and Mrs. Jack McCuiston, Mr. and Mrs. Charles Carter and Mr. and Mrs. Houston Hockaday.

Banners were given for "Perfect Attendance — 1964' 'to Clarksville; "Perfect Attendance Report — 1964" to Four Leaf; "Perfect Attendance Report — 1964' 'to Redland 4-H Club; "Records — 1964," First place (100 per cent) to Farmington 4-H Club; "Records — 1964" Second place (94 per cent) to Cornatzer 4-H Club; and "Club of 1964' 'to Four Leaf 4-H Club.

Miss Anderson On Honor Scholarship



MISS PENNY ANDERSON

Miss Penny Raye Anderson, daughter of Mr. and Mrs. Jim F. Anderson, Church Street, has an honor scholarship at David Lipscomb College. She was awarded this in recognition of her outstanding record in Davie County High School.

Miss Anderson plans to major in elementary education in Lipscomb, which is a senior liberal arts college offering B.A. or B.S. degrees in more than 20 major fields of study.

With more than 1,500 other college students, Miss Anderson studies the Bible every regular school day and will continue to do so until she graduates. This means that she will have a major in Bible when she completes degree requirements, along with the required major in her chosen area. Lipscomb is a church-related college, operated, staffed, and supported by members of churches of Christ.

Drive Is Extended To December 5th—

Library Fund Passes $30,000

More than $30,000 has been raised in the Davie County Library Fund drive for new facilities.

Knox Johnstone, chairman of the drive, announced this week that he was well pleased with the response but felt that extra time was needed in order for Davie to achieve their goal of $90,000.

Key workers made their reports last Friday night at a dinner held in the Rotary Hut. Many reported that pledges had been given them which would increase the amount they were reporting. All felt that the time for the drive should be extended and a Dec. 5 target date was agreed upon.

Mr. Johnstone requested that anyone not having been contacted and wishing to contribute to this drive to drop a check into mail addressed to the "Davie County Library Fund" or hand to him at the Bank of Davie . . . or give to Mrs. Paul Blackwelder at the Davie County Library.

Davie is seeking to raise $90,000 as its portion of funds needed for the construction of a new library building on North Main Street in Mocksville. If Davie can raise this amount, it will be able to receive state and federal funds to apply towards the completion of these facilities.

Christmas Parade

The annual Mocksville Christmas parade will be held on Saturday, Dec. 5th, at 3 p.m. It will be sponsored by the Mocksville Junior Chamber of Commerce in cooperation with the Mocksville Merchants Association.

In order for the parade to be a success, the Jaycees are calling on all schools, civic and other clubs, scout organizations, entertaining groups, saddle clubs and other groups to participate.

The groups interested in participating are asked to contact either Joe Murphy, Claude Horn, Bill Oakley, Bill Sell, or Harold Odom as soon as possible.

H. D. Program Given Thursday

Mrs. Sam Walker, the County Council President, presided at the annual Home Demonstration Achievement Program Thursday, Nov. 19. The largest attendance was noted this year with 110 people registering. Mrs. W. K. Hamrick, a local club member, gave a most interesting and inspiring talk on "Today's Woman in Today's World." In her talk she emphasized what each woman can do to help improve Davie County.

Each club was given the opportunity to exhibit on one card table some of their projects and activities completed during the past year. These were on exhibit during the social hour.

Recognition was given to those completing the requirements for Reading Certificates and those attending all of the demonstration meetings during the year. Twenty-eight people were recognized for perfect attendance with a certificate given by the Home Demonstration County Council. Mrs. B. C. Brock, Sr., Davie County's entry in the "Mother of the Year" contest gave highlights of her trip to the state contest. Her talk was part of the County Family Life accomplishments.

The educational leader presented the Reading Certificates as part of her report.

Moose Fish Fry

The Mocksville Moose Lodge No. 1949 will have a Fish Fry Saturday, December 5 from 10 a. m. to 8 p. m.

Farm Bureau Meets

The new Board of Directors of Davie County Farm Bureau will meet at the County Office building Monday, Nov. 30th at 8:00 p. m. "Important business is coming up and we urge all directors to be present." said a spokeman.

'Rebels' List Cage Schedule

The Davie County High basketball teams will open the 1964-65 season on Tuesday night, December 1st, when they entertain South Rowan here in non-conference games.

The Rebels will play other non-conference games on December 4th at Albemarle; on December 8th with Thomasville here; on December 15th at Thomasville; on December 18th with Albemarle here; and on January 5th at South Rowan.

Davie will not begin play of conference teams until January 8th.

The complete schedule is as follows:

Dec. 1 South Rowan (here)
Dec. 4 Albemarle (there)
Dec. 8 Thomasville (here)
Dec. 15 Thomasville (there)
Dec. 18 Albemarle (here)
Jan. 5 South Rowan (there)
Jan. 8 Mooresville (here)
Jan. 15 East Rowan (there)
Jan. 19 West Rowan (there)
Jan. 22 Children's Home (here)
Jan. 26 Monroe (there)
Jan. 29 North Rowan (there)
Feb. 2 Troutman (here)
Feb. 5 Mooresville (there)
Feb. 9 East Rowan (here)
Feb. 12 West Rowan (here)
Feb. 16 Children's Home (there)
Feb. 19 Monroe (here)
Feb. 23 North Rowan (here)
Feb. 26 Troutman (there)
All games will begin at 7 p. m.

1964 Census of Agriculture to be Taken—

Farm Census Enumerators Listed

Enumerators have been named in Davie County for the 1964 Census of Agriculture, Crew Leader R. C. Glasscock has announced. They are as follows:

Mrs. Elva P. Hendrix, Shady Grove-Fulton.

Mrs. Betty D. Stafford, Jerusalem Calahaln, Mrs. Margaret C. Shew Clarksville, Mrs. Frances S. Gough West Farmington, Mrs. Ruby C. Leagans

East Farmington, Mrs. Malelyn S. Sparks

Mocksville, Mrs. Ruby S. Blackwelder.

"These enumerators in Davie County belong to a force of 23,000 throughout the nation employed temporarily by the U. S. Bureau of the Census for this year's Census of Agriculture," said Mr. Glasscock.

"Enumerators are key workers in an agricultural census. It is the enumerator's responsibility to locate every farm within an enumeration district assigned to him or her, determine if the operator of the farm has answered all questions on a questionnaire that will be mailed to the farmer by the Census Bureau, help the farmer complete any unanswered questions on the form, check answers for accuracy, and deliver the form to the Census Bureau," he explained.

A Census of Agriculture is taken every five years in the years ending in "4" and "9" to gather needed up-to-date information on the nation's agricultural resources and production. Such information is vital in making decisions affecting many segments of the U. S. economy. Data gathered include the number and size of farms, acreage and harvest of crops, livestock inventory, information on farm equipment and improvements, farm products sold, and on some production expenditures.

Information also will be collected on use of fertilizers, insecticides, and herbicides.

The enumerators will be trained in a special 4-day home study course designed to prepare them for the farm census.

GOP WOMEN MEET

The Davie County Republican Woman's Club will have the annual Christmas Party at the home of Mrs. Glenn Hammer, on December 7, at 7:30 o'clock P. M. Those attending are asked to bring a $1.00 gift to exchange. Those planning to attend are asked to contact Mrs. Ruby O'Neal or Mrs. Louise Hammer before December 2, 1964.

Advertisement

SHAVER REPAIRS AND SHAVER PARTS. Foster's Watch Shop.

Superior Court Completes Term

A mixed term of Superior Court with the Honorable H. Hoyle Sink as presiding judge was completed on Tuesday.

Cases disposed of were as follows:

William H. Livengood, non-compliance capias, paid in full and $10 fine for contempt.

Ray W. Larrison, larceny, continued.

William Caton Patton, manslaughter, non-suited.

Curtis Lee Campbell, operating car intoxicated, continued.

Curtis Lee Campbell, resisting arrest and fighting officer, continued.

Bobby Gill Feimster, operating car intoxicated, remanded.

Harmon Lee Wood, assault with deadly weapon, continued.

Robert Louis Hairston, assault with deadly weapon with intent to inflict bodily harm, 3 to no more than 4 years, suspended on condition that he pay $10 per week until cost is paid and continue to pay $10 a week for use and benefit of hospital bills incurred by Charley Johnson injured by this defendant.

James Lewis Pierce, operating car intoxicated, continued.

James Gordon Hellard, public drunkenness, continued.

Evan Leatherman, assault, continued.

Kelly Lee Gaither, operating car intoxicated and carrying concealed weapon, continued.

Guy Walls, assault, appeal not completed, capias ordered, sentence put into effect.

Robert Henry Waller, operating car intoxicated, not a true bill.

Sammy Smith, larceny, instanter capias issue.

William Caton Patton, speeding, non-suited.

James Julian Durham, abandonment and non-support, two year suspended sentence.

Johnnie Lee Hallard, speeding, continued.

David Ray Miller, driving while license suspended, third offense and reckless driving and failure to stop for red light and siren, continued.

David Ray Miller, speeding, continued.

Henry Kelly Smith, driving while license revoked, continued.

Henry Kelly Smith, operating car intoxicated, continued.

Franklin Glenn Marshall, operating car intoxicated, and five counts of manslaughter, continued.

Herman Troy Reel, escape, 12 months.

Larry Eugene Mullis, escape, 3rd offense, 90 days.

Bobby Lee Brown, reckless driving, not a true bill.

Earl Ray Jones, reckless driving and speeding, continued.

Richard Gray Trivette, improper equipment, continued.

Richard Gray Trivette, driving on wrong side of highway, not a true bill.

Richard Gray Trivette, hit and run and speeding, continued.

Robert Franklin Foster, larceny and receiving, continued.

Jerry Dean Koontz, larceny and receiving, continued.

Jan M. Young, larceny and receiving, continued.

Melvin Dull (alias Ronald Blake), larceny and receiving, continued.

Johnny Norman Yarbrough, speeding, called and failed.

Mitchell Reed Gardner, reckless driving, continued.

Fred Thomas Broadway, no insurance and improper registration, called and failed.

William M. Cavin, escape, 30 days.

Alfred Lavern Hayes, escape, 30 days.

Glen Wishon, forgery, 3 year suspended sentence and pay cost.

Dianne Jones, aiding and abetting forgery, not a true bill.

Melvin Mock, assault with deadly weapon, continued.

Jerry L. Dalton, assault with deadly weapon, continued.

Sammy Smith, principal and Roy and Edna Smith, sureties, bond be dismissed on payment of $10 and cost.

Harmon Lee Wood, principal and Curtis Lee Campbell, suroty, continued.

Carley Webb and D. B. Debb t/a Webb Home Builders vs Thomas Alan Richardson and wife, Annice B. Richardson, continued.

Arthur Eugene Sheek vs Lawrence E. Gregory, continued.

Divorces

Divorce cases granted were: James M. Broadway vs Hazel Mae Broadway; Frances Lashmit Davis vs Rex L. Davis; Bonnie T. Miller vs John C. Miller; and, Rufus A. Morris vs Bertha Marie Morris.

DAVIE COUNTY ENTERPRISE-RECORD
Published Every Thursday
At Mocksville, N. C.
EUGENE S. BOWMAN
PUBLISHER

Gordon Tomlinson, Editor

Second-Class postage paid at Mocksville, N. C.

Subscription rates: Single Copy .10c; $3.00 per year in North Carolina; $3.50 per year out of state.

Plans Made For 'Mitten Tree'

The CROP, or Christian Rural Overseas Program will again sponsor the "Mitten Tree" drive this year. There were 245 pairs of mittens and gloves collected from schools and interested people last year.

Anyone who has new or slightly used gloves or mittens that they would like to donate to this drive is asked to bring them to the County Agent's office where the tree will be displayed. Monday will be accepted to purchase new items.

The drive will end on December 9th. The gloves and mittens will then be sent to the poor and needy countries overseas.

N. C. Bankers Win Agricultural Award

For the 20th consecutive year the bankers of North Carolina have won a top national award for their continuing service to agriculture.

The County Key Banker for Davie County, Charles F. Bahnson, Manager of Central Carolina Bank and Trust Company, was advised today that the N. C. Bankers Association has won the Agricultural Award presented by the American Bankers Association.

Among the projects listed by Mr. Bahnson which heped win the award are the annual Short Course in Modern Farming at N. C. State, attended by young farmers under scholarships paid by their hometown banks; a farm credit conference attended by hundreds of bankers and farmers, and a land judging meet in which thousands of FFA members participate.

News of the award was received from the ABA by Dr. J. W. Pou, vice president of Wachovia Bank and Trust Company, Greenville, who served as chairman last year of the NCBA's agricultural committee. Foy N. Goforth, senior vice president, Branch Banking and Trust Company, Wilson, was vice chairman and moved up to the chairmanship this year.

NCBA President Robert P. Holding, Jr., of Smithfield, expressed the pride and appreciation of all bankers for the recognition. "It is gratifying to know that the bankers of North Carolina continue to prove the chief source of farm credit and it is encouraging to note that the Association and banking are involved in a meaningful service to agriculture in North Carolina," he said.

The bankers' organization annually appoints an agricultural liaison man in each of the 100 counties, called the "County Key Bankers."

CORNATZER

Mrs. Bill McDaniel and Mrs. Joe Bullins spent Friday in Charlotte.

Mrs. Harvey Potts and Mrs. Douglas Potts shopped in Winston-Salem Thursday night.

The children and grandchildren of George Starr enjoyed a birthday dinner together Sunday at Mr. Starr's home.

Miss Linda West of Winston-Salem spent the past week end with Mr. and Mrs. Ronald West.

Larry Carter has returned from Davie County Hospital much improved.

Mrs. Norman Smith and Mrs. Lewis Carter shopped in Winston-Salem Tuesday.

Ernest Carter of California visited relatives here last week.

Mrs. L. S. Potts, who has been ill, is improving.

Mr. and Mrs. Tommy Graham and daughter, and Mr. and Mrs. Shermer Jarvis visited Mr. and Mrs. Robert Ellis Sunday.

Elaine Barnhardt Joins Biology Club

Wingate, N. C. — The following students from Davie County was accepted into the membership of the Wingate College Biology Club at its November meeting.

Fred Elaine Barnhardt, daughter of Mr. and Mrs. Olin L. Barnhardt, Rte No. 2, Advance, N. C.

Club officers for 1964-65 are: President-Harriet Hollingsworth, Concord; Vice-President Joseph "J" Gaskin, III, Camden, S. C.; Secretary-Judy Menius, Concord and Treasurer-Reporter-Vance Furry Concord.

Faculty sponors for the Wingate College Biology Club are Professors Daniel Wondorly and Sidney Fletcher.

Charles F. Bahnson Is Named "Key Banker"

A leading Cooleemee banker has been named "County Key Banker" for Davie County. He will coordinate the farm activities of the N. C. Bankers Association in this area.

NCBA President Robert P. Holding, Jr., of Smithfield, has announced that Charles F. Bahnson will serve as County Key Banker during the next 12 months. Mr. Bahnson is Assistant Vice President of Central Carolina Bank and Trust Company.

Nothing that the NCBA continues to spend more time and money on its farm programs than any other phase of its activity, President Holding thanked the 100 County Key they play in banking's service to agriculture.

He called attention to the projects sponsored by the Association such as the annual farm credit conference, the two-week school at North Carolina State 160 young farm leaders from every section of North Carolina. These scholarships have totaled over 1,400, all expenses being paid by their hometown banks. Another project is the land judging contest in the interest of soil conservation.

Meanwhile, the banks of North Carolina continue to lend more money to farmers than any other institutional group of leaders.

Birth Announcements

Born at Davie County Hospital to:

Mr. and Mrs. Carroll Foster, Rt. 3, a daughter, Nov. 19.

Mr. and Mrs. Jerry Anderson, Rt. 1, a son, Nov. 23.

Mr. and Mrs. James E. Peebles, Jr., Rt. 2, Advance, a daughter, Nov. 22.

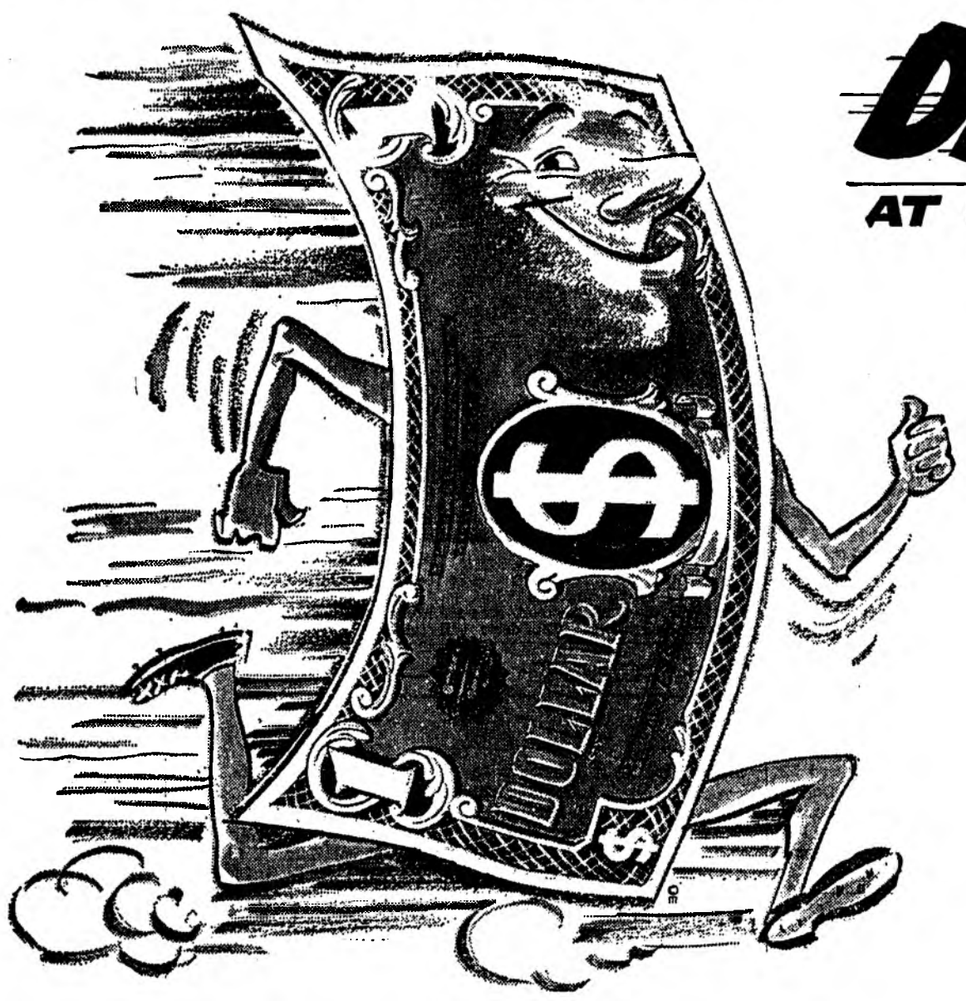

DASH FOR VALUES
AT OUR BARGAIN OLYMPICS

Beginning
FRIDAY MORNING

ONE RACK CHILDREN DRESSES
ONLY $1.33
Sizes 7 to 14

35 quart plastic
WASTE BASKETS
67c

Plastic . . . Four Piece
BOWL SETS
33c

Plastic . . . Ten Gallon
WASTE BASKETS
77c

One Rack Ladies'
DRESS COATS
$12.88

— FRIDAY MORNING ONLY —
• SHEETS.....$1.00 •
– Slight Irregulars –

One rack
LADIES JACKETS
$10.00

Ladies'
HATS
$3.00

Boys' and Girls'
SKI PAJAMAS
– 2 to 8 –
88c

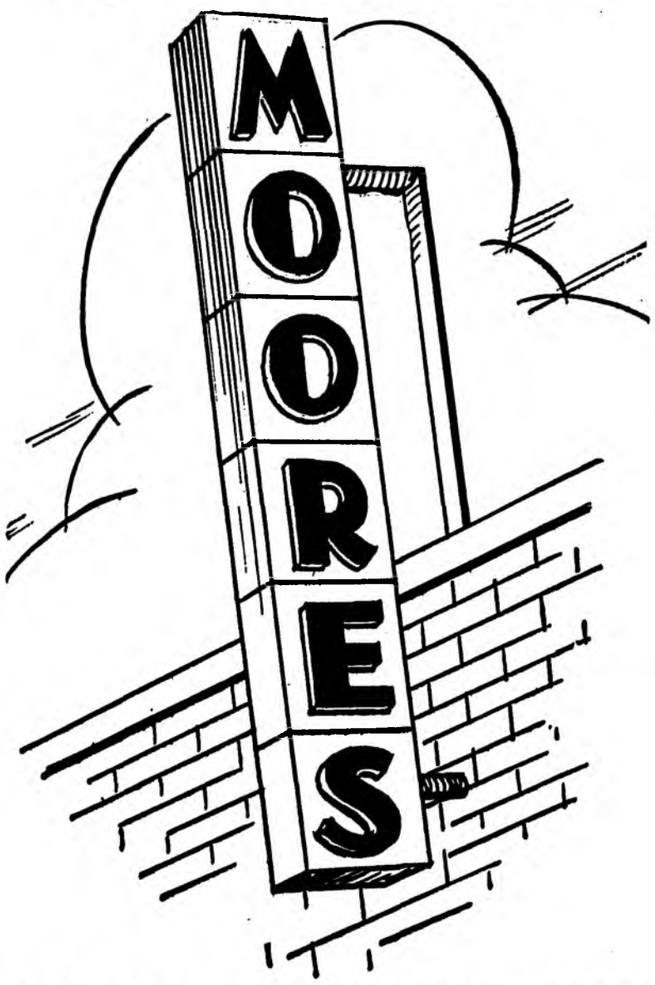

Folks and Fancies

By MARGARET A. LEGRAND

HOME FOR HOLIDAYS

Miss Karleen Sell arrived Wednesday from Sarasota, Fla. where she is attending the Ringling School of Art. She will spend the Thanksgiving Holidays here with her parents, Mr. and Mrs. Bryan Sell and will return to Fla. on Sunday.

IN RALEIGH

Mrs. W. Paul Hendricks, Mrs. T. C. Fry, Miss Opal Fry and Kathy Hendricks spent Saturday in Raleigh visiting Mrs. Hendricks' daughter, Mrs. Arthur Bryant and Mr. Bryant. The Bryants will spend Thanksgiving Day here with her parents.

HERE FROM WCC

Miss Dianne Hendricks and Larry Hendricks arrived Tuesday night from Western Carolina College at Cullowhee where they are students to spend a week visiting with their parents, Mr. and Mrs. Clyde Hendricks, Park Avenue. They will return to school on Monday night.

RETURNS FROM S. C.

Miss Ethel Hare who spent a week at her home in Barnwell, S. C., returned here Saturday to visit her niece, Mrs. John P. LeGrand on North Main Street. Mrs. George Fisher of Statesville spent last week with Mrs. LeGrand.

GUESTS FOR THANKSGIVING

Dr. and Mrs. Vance Kendrick, Miss Clement Kendrick and Zeb Kendrick of Charlotte, will be guests of Mrs. Kendrick's mother, Mrs. J. Frank Clement Wednesday and Thursday. Mrs. Clement's dinner guests Wednesday evening will be her house guests, Mrs. E. W. Crow and Mr. and Mrs. Edward Crow of Winston-Salem.

ATTEND GRADUATION

Mr. and Mrs. L. B. Rumple of Route 5, attended the graduation exercises of their daughter, Nancy Diane, Saturday night in Charlotte. Miss Rumple graduated from King's Business College in exercises held in Oven's Auditorium.

SURGICAL PATIENT HOME

Mrs. J. H. Thompson has returned to her home on Salisbury Street after major surgery at Davie County Hospital.

AT HOME RECUPERATING

D. R. Stroud who underwent major surgery at Davie County Hospital, is recuperating at his home on Salisbury Street. His son in law and daughter, Mr. and Mrs. S. H. Winchester and children, Sheila and Malinda of Richmond, Va. will spend the holidays here with Mr. and Mrs. Stroud. Mr. and Mrs. Bob Honeycutt and son, Robie of Greenville, S. C., visited them Sunday. They also visited Mr. Honeycutt's parents, Mr. and Mrs. W. F. Honeycutt.

GUESTS FOR DAY

Mr. and Mrs. Wray Crawford and family and Mr. and Mrs. W. B. Gray of High Point, and Miss Clara Miller of South River, plan to spend Thursday with Mr. and Mrs. Frank Gillean on Sanford Avenue. Mrs. Crawford and Mrs. Gray are daughters of the Gilleans and Miss Miller is her sister.

HOSPITAL PATIENT

Mrs. Fletcher Click entered Davie County Hospital Saturday for observation and treatment.

TO RALEIGH FOR HOLIDAYS

Mrs. R. S. McNeill is spending the Thanksgiving holidays in Raleigh with her son, Robert S. McNeill and children, Robert Jr. and Elizabeth.

THANKSGIVING GUESTS

Thanksgiving day dinner guests of Mr. and Mrs. Roy Call at their home on Yadkinville Road will be their son and daughter in law, Mr. and Mrs. Roy Call Jr. and children, Renee and Chris of Gastonia; Mr. and Mrs. Melvin Gillespie of Brevard; and Mr. and Mrs. Jeter Adcock of Cummock.

ATTEND FOOTBALL GAME

Mr. and Mrs. Duke James of Hallwood spent the past wekeend here with Mr. James' parents, Mr. and Mrs. C. B. James. They attended the Carolina-Duke football game Saturday in Chapel Hill.

AT HOME FROM HOSPITAL

John P. LeGrand, who has been a patient at Davie County for several weeks, returned to his home on North Main Street Sunday.

AT HOME AFTER SURGERY

Mrs. Gordon Tomlinson who underwent minor surgery last Thursday at Davie County Hospital, returned to her home on Halander Drive Monday.

TO TENN. BY PLANE

Mrs. J. P. Little left Tuesday by plane for Clarksville, Tennessee to spend the holidays. She will be the guest of her sister, Mrs. Charles Stainbrook.

ATTEND MEETING

Dr. and Mrs. R. K. Kemp were in Greenville Saturday night and Sunday morning to attend the 14th Anniversary Celebration of the Greenville Moose Lodge. There was a banquet and dance Saturday night and breakfast and a candlelight enrollment ceremony Sunday morning. Sunday afternoon they were in Richlands for the institution of a new Moose Lodge. They returned to their home here Sunday night.

ATTEND DEDICATION

Attending the dedication ceremonies of the new North Carolina Legislative Building in Raleigh last Friday were: Lester P. Martin, Jr., George Shutt, Dr. W. T. Bird, E. C. Morris, John Groce, H. R. Hendrix, Jr., Donald Bingham and Gordon Tomlinson.

HOLIDAY GATHERING

Mrs. J. F. Hawkins, Mrs. C. T. Cooper of Clemmons, and Dr. and Mrs. Carlos T. Cooper and children, Mike, Cherry, Brad, and Stephanie of Winston-Salem, will spend a few days in Anderson, S. C. during the Thanksgiving holidays. They will be the guests of Dr. and Mrs. E. P. Ellis and family. Mrs. Ellis is Mr. Hawkins and Mrs. Cooper's niece.

HOME FOR HOLIDAYS

Miss Martha Ratchford will arrive Tuesday from Staunton, Virginia, to spend the holidays with her parents, the Rev. and Mrs. James E. Ratchford on South Main Street. Miss Ratchford is a junior at Mary Baldwin College.

THANKSGIVING IN CHARLOTTE

Mrs. P. J. Johnson, Miss Ossie Allison and Mrs. W. A. Allison will spend Thanksgiving day in Charlotte with Mrs. Johnson's son in law and daughter, Mr. and Mrs. Walter L. Hargett.

SPEND WEEKEND IN S. C.

Mrs. Charles E. McCoy and children, Tom, Barry and Peggy, spent the past week-end in Anderson, S. C., with Mrs. McCoy's parents, Mr. and Mrs. John Downie, and her brother in-law and sister, Mr. and Mrs. G. Ross Anderson.

VISIT GRANDPARENTS

David, Scott and Kris White of Charlotte, spent the weekend here with their grandparents, Mr. and Mrs. G. N. Ward. The Wards drove them home Sunday and attended the North Carolina National Bank open house. Their son in law, James White received a ten year service pin at the affair. Mr. and Mrs. White spent the weekend in Chapel Hill and attended the Carolina-Duke football game Saturday.

BACK FROM FLORIDA

Lt. A. M. Kimbrough Jr. spent Saturday night here with his grandmother, Mrs. A. M Kimbrough and his uncle and aunt, Mr. and Mrs. H. A. Osborne. Lt Kimbrough was enroute to his base, Myrtle Beach, S. C. from a short assignment at Eglin A. F. B., Fort Walton, Florida. He will return here for the Thanksgiving holidays.

STATESVILLE VISITOR

Mrs. John F. Long of Statesville, spent last Tuesday and Wednesday here with her son and daughter in law, Mr. and Mrs. John F. Long Jr. on Wandering Lane.

RETURN FROM CALIF.

Dr. and Mrs. Victor L. Andrews returned Friday from California where Dr. Andrews attended an American Dental Association Conference in San Francisco. They were away three weeks.

HERE FOR WEEK

Miss Adelaide Sanford is spending this week at home with her parents, Mr. and Mrs. L. G. Sanford on North Main Street. Miss Sanford has completed psychiatric training at Broughton Hospital, Morganton. She will return to the Presbyterian Hospital in Charlotte for further training.

BIRTHDAY SUPPER

Mrs. Johnny Hilbourn and Mrs. Vell Edwards entertained with a surprise birthday supper Sunday, honoring their husband's birthday anniversaries. Covers were laid for: the hostesses, the honorees, Mr. and Mrs. Jerry Hilbourn and Mr. and Mrs. John Wayne Wilson.

GUESTS OF BOGERS

Miss Nancy Boger of Baltimore, Maryland, visited her parents, Mr. and Mrs. Hal C. Boger last week. Miss Boger's roomate, Miss Eleanor Gainer and her sister, Mrs. Hazel Robinson drove down for the weekend and Miss Boger accompanied them back Sunday. Sunday dinner guests of the Bogers were: Mrs. Martin Rummage and son, Ronnie of Lexington; Mr. and Mrs. Franklin Boger and son, Ronnie of Advance; Miss Gainer and Mrs. Robinson of Baltimore, and Mr. and Mrs. Johnny Hilhourn or Route 3.

SPEND THURSDAY HERE

Mr. and Mrs. Jack A. LeGrand and daughter, Annalisa of Hickory, spent Thursday here with Jack's mother, Mrs. Margaret A. LeGrand on Maple Avenue,

TO GOLDSBORO THURSDAY

Mr. and Mrs. Harry A. Osborne plan to spend Thursday in Goldsboro with their son and daughter in law, Mr. and Mrs. Harry A. Osborne Jr.

CHAPEL HILL GUESTS

The Rev. and Mrs. Charles Oliver Jr. and daughter, Mary Lou, of Chapel Hill, will spend Thanksgiving here with Mrs. Oliver's grandmother, Mrs. A. M. Kimbrough on Lexington Avenue.

WEEKEND GUESTS

Mr. and Mrs. Zeb Morris of Charlotte, spent the weekend here with Mr. and Mrs. T. L. Junker on North Main Street.

WEEKEND IN MTS.

Mr. and Mrs. Knox Johnstone spent the past weekend in Asheville and Hendersonville.



MISS WANDA GAIL BARNEY

ENGAGED—Mr. and Mrs. William Hubert Barney of Route 2, Advance, announce the engagement of their daughter, Wanda Gail, to Wayne Edward Howard, son of Mr. and Mrs. Clyde E. Howard of Route 3. The wedding is planned for Saturday, December 12, at 3 p.m. in Cornatzer Baptist Church. An invitation is extended to the public to attend the wedding.

Miss Barney is a 1964 graduate of Davie County High School and is employed in the accounting department of Duke Power Company, Winston-Salem. Mr. Howard attended Davie County High School. He is employed as a plasterer by his father, Clyde E. Howard.

Mr. and Mrs. Woodruff Entertain At Dinner

Mr. and Mrs. Tom B. Woodruff entertained with a dinner Sunday, Nov. 22 at their home on Yadinville Road. Their guests were Mrs. Pat Patterson of Taylorsville; Mrs. Mildred Cherryholmes of Salisbury; Mrs. J. Lee Dwiggins and Mrs. Richard Hennis and son, Bryant, of Winston-Salem; Mrs. James Frye and family of Cooleemee; and Mr. and Mrs. Charles W. Woodruff and family of Mocksville.

Miss Brenda Day Is Showered

Miss Brenda Day, Dec. 26 bride-elect of Bill Harpe, was given a micellaneous bridal shower Saturday night. Hostesses were Mrs. Dee Shore and Miss Judy Harpe. The shower was given at Mrs. Shore's home on Yadkinville Road.

Assisting with the bridal games and serving refreshments were Mrs. Dorothy Cheek, Mrs. Marie Seamon, Misses Louise and Lois Shore, and Cynthia Cheek.

Iced cokes, decorated cake squares, pickles, and nuts were served to the 31 guests attending.

The honoree was presented with a corsage of white carnations and was showered with gifts at the conclusion of the party.

HOME FOR HOLIDAYS

Ramey Kemp arrived Tuesday from State College, Raleigh, to spend the holidays with his parents, Dr. and Mrs. R. F. Kemp, on Forest Lane. Ramey is a senior at State.

CHAPEL HILL GUESTS

Mr. and Mrs. Fred Long, Jr., and children, Davey, Karen, and Andy, of Chapel Hill plan to spend the holidays here with their parents, Mr. and Mrs. G. R. Madison and Mr. and Mrs. Fred Long.

HOME FROM COLLEGE

Miss Becky Payne, freshman at Chowan College, Murfreesboro, arrived home Wednesday to spend the holidays with her parents, Mr. and Mrs. Homer W. Payne, on Rt. 5.



MISS ELEANOR MARIE KURFEES

ENGAGEMENT ANNOUNCED—

Mr. and Mrs. Robert Orrell Kurfees of Mocksville, Route 4, announce the engagement of their daughter, Eleanor Marie, to Pfc. Jack Ronald Harris, son of Mr. and Mrs. James Roy Harris of Mocksville, Route 5.

The wedding will be held Dec. 20 at Hardison Methodist Church.

Miss Kurfees is a senior at Appalachian State Teachers College where she is majoring in business education. She was graduated from Davie County High School. Pfc. Harris is also a graduate of Davie County High School. He attended N. C. State College at Raleigh. At present he is stationed with the United States Army at Fort Monmouth, New Jersey.

TURKEY SHOOT

The Cooleemee Jaycees are having turkey shoots on the following Saturdays: Nov. 28, Dec. 5, Dec. 12 and Dec. 19. They will be held across from the Cooleemee Shopping Center from 10 a.m. until 5 p.m. All proceeds from these shoots will be used to pay off the indebtedness on the lights in the Community Park. Everyone is invited. Come on out and test your skill.

First Presbyterian Church

Sermon topic for Sunday, November 29
First Sunday In Advent
"WONDERFUL COUNSELLOR"

The Reverend James E. Ratchford, Minister.

THE REMNANT SHOP

YADKINVILLE ROAD MOCKSVILLE, N. C.

"SEW MORE IN '64"

—DON'T MISS THESE BARGAINS—

VELVETEEN—Cone's Finest Washable ..... $2.45 yd.
BROCADES—45"—Regular $1.98 ..... $1.49 yd.
60" WOOLENS—Values to $3.98 ..... $1.95-$2.45 yd.
FELT SQUARES—Assorted colors—ideal for making Christmas gifts or decorations ..... 15c a piece

STORE HOURS: 9:30 - 5:00 P.M. Monday - Saturday

Bridal Couple Is Complimented

Miss Anne Hendricks and Howard Elam of Roxboro, who will marry Nov. 28, were complimented with a dinner last Thursday evening at the Holiday Inn in Burlington. Hosts and hostesses were Mr. and Mrs. Garland Dallas, Mr. and Mrs. Robert Norris, and Mr. and Mrs. Burley Gentry.

Covers were laid for 18 guests.

Miss Hendricks was presented a white orchid upon arrival. The bride-elect and the groom-elect were both given gifts by the hosts and hostesses.

Miss Hendricks was again honored Saturday afternoon with an informal tea from two until half after four o'clock. Hostesses were Mrs. G. R. Madison and Mrs. Robert K. Rauch. The tea was given at the Madison home on Salisbury Street.

Bridal cake squares, cheese straws, nuts, mints, Russian tea and coffee were served to 45 guests who called during the appointed hours. Among the guests were the groom-elect's sisters, Mrs. Don Bagwell of Durham and Miss Donna Elam of Roxboro.

Assisting in serving were: Mrs. George Rowland, Miss Susan Weathersbee of Morganton, Miss Martha Ickerd of Lake Norman, Mrs. Kenny Jordan and Mrs. Charles Woodruff.

The hostesses gave Miss Hendricks a gift of silver in her chosen pattern.

Mrs. S. D. Daniel Honored On Birthday

Mrs. S. D. Daniel was honored with a dinner Sunday, Nov. 22, on her 77th birthday anniversary. Hosts and hostesses were her children and grandchildren. The dinner was held at the home of her daughter Mrs. Joe N. Tutterow and husband on Route 4. Present for the occasion were: Mr. and Mrs. Hoot Daniel of Franklin; Mr. and Mrs. Bud Foster and daughter, Ann of Cooleemee; Mr and Mrs. James Boger, Miss Marlene Boger, Mr. and Mrs. Everette Seamon, Sam Daniel and children, Garry Ronda and Beverly, and Mr. and Mrs. John Walker and son, Steve of Mocksville Mr. and Mrs. Raymond Daniel and the Rev. and Mrs. W. R. Frost of Liberty; Mr. and Mrs. Larry Seamon of Salisbury; Mr. and Mrs. Earl Seamon and daughter, Jan of Charlotte; and Mr. and Mrs. W. R. Davis, Sandra Tutterow, Earl Smith and Mr. and Mrs. Tutterow and children, Nelson, Craig and Jeffrey.

FOUR CORNERS

Mrs. Grace Crabtree and Miss Vilna Baity were recent luncheon guests of Mr. and Mrs. Clarence Elmore.

Mr. and Mrs. C. S. Dull and Mrs. Clarence Elmore accompanied Mrs. W. L. Dixon to Kannapolis to spend the week end with Mrs. D. C. Foster.

The Girls Auxiliary Class of Courtney Baptist Church visited the Nursing Home at Yadkinville Sunday evening and entertained them and served refreshments.

Mr. and Mrs. Von Shelton and Mr. and Mrs. Johnny Welch of Winston-Salem spent the past week end in Southern Pines. Mr. Shelton and Mr. Welch played in the golf tournament.

Mr. and Mrs. James Nance moved Friday night into their new home near Cornatzer.

Mr. and Mrs. C. S. Dull, Roger Dull and Mrs. Clarence Elmore and Timmy went shopping in Winston-Salem Friday.

Miss Becky Smith returned home Sunday from Davie County Hospital and is recuperating at home.

Sympathy is extended to Mrs. Helen Martin and children in the death of John Martin who was a member of Courtney Baptits Church. Funeral services were conducted Sunday by the pastor, Rev. Wilford Manley at 3 p.m. A very large crowd attended.

Mr. and Mrs. Henry Vanhoy, Mrs. Bessie Vanhoy of Winston-Salem, Mr. and Mrs. Gene Ellis and Louwana, Mr. and Mrs. Willis Davis and Chris of Brooks Cross Roads and Miss Janet Ridenhour of Cooleemee were all Sunday luncheon guests of Mr. and Mrs. Robert Davis.



HARD-WEARING EASY-GOING BRUSH-CLEAN



From $6.95

Hush Puppies BRAND

BREATHIN' BRUSHED PIGSKIN CASUAL SHOES BY WOLVERINE

Be good to your boy's feet! Buy him comfortable Hush Puppies. Built of soft, long-lasting brushed pigskin. Fitted with steel shank supports and cushion crepe soles. And Hush Puppies breathe to keep feet cool. Choice of good-looking styles appealing to boys. Easiest of shoes to clean; just brush 'em. Bring your boy in today for Hush Puppies. Sizes 9 to 6.

MOCKSVILLE CASH STORE

On The Square ☆ Mocksville, N. C.

SMITH'S Week Of . . . THANKSGIVING SPECIALS

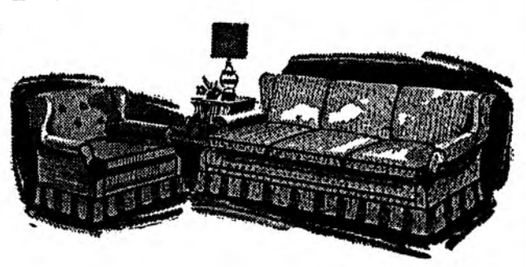

Early American 2 piece Living Room Suit. Suitable for den or living room. Foam back and foam rubber cushions. Tweed fabric. Reg. price $199.95. Sale price $159.95

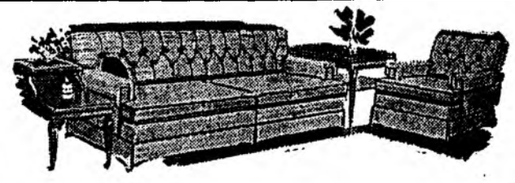

2 Piece Contemporary Living Room Suit. Deep tufted back. Foam back with foam rubber cushions with kick pleat skirt. Beautiful fabric. Reg price $329.00. Sale Price $269.00



French Provincial 4 piece Bedroom Suit in white and gold. Double dresser, mirror, chest of drawers, bed. $279.00 value $199.95

★ MATTRESS SPECIAL . . . Combination box spring and Mattress. $79.00 value for . . $59.00

9 x 12 Linoleum Rugs $5.95

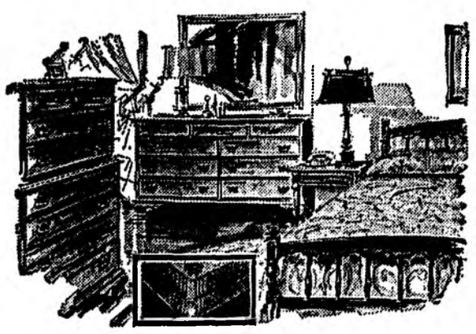

Solid Hard Rock Maple 4 piece Bedroom Suit. Double dresser, mirror, chest of drawers and spindle bed. $219.00 value at $179.95

SOFA BED AND CLUB CHAIR . . . Beautiful modern fabric, foam cushions. Starting at $89.95

DINETTE SUITE . . . Seven Pieces—Bronze Legs, Walnut Formica Top $69.95

SMITH FURNITURE CO.

PHONE 543-3465
J. T. SMITH, OWNER

ROUTE 1, MOCKSVILLE, N. C.
Four Miles Off Highway 64 On Sheffield Road

HOPE FOR HEARTS

The simple stethoscope, that device every doctor uses to listen to your heart, may reveal more heart disease than such fancy instruments as the electrocardiogram.

"If the physician knows what to listen for, we can often do better in diagnosing heart disease with the ordinary physical exam, using a stethoscope," says Dr. J. Willis Hurst, prominent Atlanta physician and President Lyndon B. Johnson's heart specialist.

The stethoscope is the family physician's most important tool. This is true because, in the last ten years, through use of machines, physicians have learned what the abnormalities seen on the machine sound like on the stethoscope, he says.

However, Dr. Hurst, chairman of the department of medicine at Emory University in Atlanta, points out that the "elegant machines" often have pointed the way to better diagnosis.

There is no perfect heart disease diagonstic procedure, according to Dr. Hurst. There are many kinds of heart disease, and some of these will be diagnosed and treated with increasing effectiveness during the next few years. The "really tough nut to crack' 'in heart disease diagnosis and prevention is coronory artery disease, leading heart crippler and killer, which Dr. Hurst suggests, is caused by a "mosaic of factors, and any one of these factors can be more or less important in a specific individual."

"There may also be some factors we have not identified yet," he says, but, when all is said and done, "a combination of things, working together" will probably be found to cause coronary artery disease. There will be a combination of ways to attack the symptoms which are found.

Nonetheless, the prominent Atlanta heart specialist insists that the plain, ordinary stethoscope will probably keep its rank as the doctor's most useful tool to make sure that, in your heart, you're all right.

Dr. Hurst made his comments on a recent visit to Charlotte under the Heart Association auspices.

Newspaper advertising revenue totaled $3,681,400,000 in 1962 as compared with $3,623,100,000 in 1961, a gain of 1.6%. Newspaper advertising led all other media accounting for 29.7% of total dollar volume.

Linda White Is Holiday Queen



MISS LINDA FAYE WHITE

Linda Faye White, daughter of Mr. and Mrs. C. S. White, Jr., of Olin, North Carolina, was elected 1964 Winston-Salem Business College Holiday Queen in a two-day election held at the school this week. She won out over 12 other contestants nominated by the student body.

Miss White was selected to reign over the upcoming school holiday festivities commencing Saturday, Nov. 28 with the Retail Merchants Association Holiday Festival Parade, and concluding Saturday night, Dec. 12 when she will be officially crowned queen of the annual Christmas Ball sponsored by the school.

Those included in the court are Helen Elliott of Lansing, Judy Heavner of Icard, Cheryl Honaker of Winston-Salem, Jackie Luck of Winston-Salem, Derena Roberts of Elkin, and Jean Shore, of Boonville.

In addition to her selection as Holiday Festival Queen, Miss White was Miss Statesville of 1964 and one of the 10 finalists in the Miss North Carolina Pageant in August. Miss White also reigned as queen of the 1963-1964 North Carolina Apple Festival held annually at Hendersonville, North Carolina.

COLORED NEWS

Elder and Mrs. Ivan W. Ijames have returned to their home on Route 1 from a missionary trip. They spent three weeks on the West coast conducting services in Portland Oakland Oregon and in Sacramento, California. One church was dedicated. Other stops were made in Oakland, San Francisco, and Redbluff California, Salem and Rosebury Oregon, and Vancouver Washington. This was a very encouraging trip to the Ijames with much work attached to it.

FUNERALS

John Frank Martin, 65

Funeral services for John Frank Martin, 65, a retired farmer of Mocksville, Route 5, were held Sunday afternoon at the Courtney Baptist Church. The Rev. William Manlay officiated. Burial was in the church cemetery.

Mr. Martin died at 12:30 p.m. Friday at the Forsyth Memorial Hospital after an illness of two months.

He was born in Yadkin County to William and Bettie Baity Martin and was a member of the Woodmen of the World.

Mr. Martin was a member of Courtney Baptist Church.

He was married twice, first to Mrs. Gertrude Allgood Martin, who died in 1950. His second wife, Mrs. Helen Reavis Martin, survives.

Also surviving are three sons, Roger and Fred Martin of Kannapolis and Paul Martin of Greensboro; five daughters, Mrs. Clyde Steelman of Kannapolis, Mrs. William C. Hilton of High Point, Mrs. Jack Barnes of King and Mrs. R. P. Martin, Jr., and Mrs. John Brock, both of Mocksville; 19 grandchildren; a great-grandchild; a step-daughter, Mrs. Donald Reavis of Yadkinville; a stepson, Edgar Reavis of Yadkinville; four brothers, Floyd Martin of Yadkinville, Rt. 3, Windsor Martin of Alexandria, Va., Tom Martin of Roanoke, Va., and Clifton Martin of Winston-Salem; and a sister, Mrs. Clifton White of Mocksville, Rt. 2.

People who lead vital, dynamic lives mesh their thinking and activities into the whirling gears of today's social, economic and political machinery simply by reading their newspaper.

Keppel To Speak At Sanford Dinner

Francis Keppel, U. S. Commissioner of Education, will be the representative from the field of education, scheduled to speak at the Sanford Appreciation Dinner at the Dorton Arena in Raleigh on Friday, December 4, Gordon Tomlinson County Chairman announced this week.

Other fields to be represented include industry and culture, Hargrove Bowles, General Dinner Chairman reports and will be announced.

The local chairman stated that the dinner is open to anyone who desires to help pay tribute to Governor Terry Sanford. Tickets to help finance the cost of the dinner and to help establish a scholarship fund at Methodist College can be obtained at $2 each. Doors will be opened at 6 p. m.

Anyone interested in making a contribution to the scholarship fund or purchasing dinner tickets may obtain them from the local chairman or by writing Box 1086, Raleigh.

Grand Jury Makes Report

A report from the Grand Jury for this week's Superior Court is on file signed by Lawrence Riddle, foreman, as follows:

There were 22 true bills found and four not true bills for the mixed term.

The Prison Camp is in excellent condition.

At the Jail, the plaster is falling from walls. Blinds for kitchen and light fixture upstairs need to be replaced. Need adequate closet space.

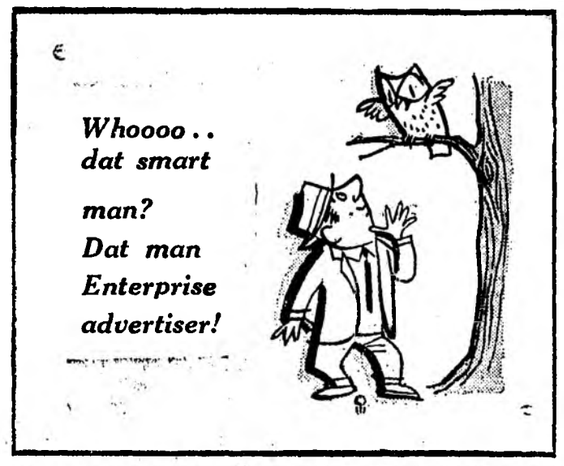

Hospital News



Patients admitted at Davie County Hospital during the period from Nov. 16 to 23 included:

Inez Moon, Cooleemee
Kathy Wagstaff, Cooleemee
Inez Weaver
Louise McClamrock, Rt. 2
Willie Speaks, Wilkesboro, N. C.
Mary Foster, Rt. 3
Patty Shore, Yadkinville
James Call.
James Gough, Rt. 2
Myrtle Tomlinson
Lila Wofford, Lexington
Ida Bell, Rt. 1, Roaring River
Donald Jones, Rt. 2, Advance
Arthur Potts, Rt. 5
George Spry, Rt. 2, Advance
Lila Howard, Rt. 1, Advance
Stella Angell, Rt. 2
Collen Allen, Lexington
Astor Wells, Rt. 2, Clemmons
Helen Kurfees, Cooleemee
Mae Click
Roland Lakey, Rt. 2
Florence Barnes, Rt. 3
Charlie Williams, Rt. 4
Cora Peebles, Rt. 2, Advance
Gracie Rhynehardt, Rt. 2
James Foster, Rt. 4
Doris Gough, Rt. 2
Frances McClamrock, Rt. 2
Janice Perry, Rt. 4
Frank Miller, Rt. 3
Charles Gray Hartman, Route 1, Advance
Dianne Anderson, Rt. 1
Henry Smith
Betty Jo Laymond, Rt. 5
Willie Mae Knight, Rt. 5
George Brock, Rt. 5
Daisy Beck, Rt. 2, East Bend.
Margaret Edwards, Rt. 1, Harmony.

Patients discharged during the same period incuded: Grover Bowden, Mildred Elrath, Claude Boger, Betty Potts, Jennie Foster, Anna James, Jennie Boettcher, Rosa Myers, Larry Carter, Lois Wilson, Arthur Potts, Clara Mason, Mont Livengood, Linda Ervin, Robert Cope, Nancy Peebles, Margaret Thompson, Ida Bell, Donald Jones, James Call, Kathy Wagstaff, William Robertson, Louise McClamrock, Inez Weaver, Charles Pilcher, Viola Ridenohur, Magdalene York, Lila Wofford, Rebecca Smith, Addie Carter, Collen Allen, Willie Speaks, Inez Moon, John LeGrand, Laura Groce, Myrtle Tomlinson, Richard Groce.

Use Enterprise Want Ads

Central Davie Basketball News

By STEVE ANDERSON

The Central Davie Mohawks again placed their name in the win column by defeating the R. A. Clement Hawks of Cleveland by a score of 59-54. Scoring star Odell Rhynehardt, badly hampered with an ankle injury, still managed to score 10 points. Eugene March was high man with 12 points and Elton Foote and George Scott hit 10 points. William West played a tremendous defensive game and Newman Dalton displayed his usual ball - handling skill.

The girls were defeated by R. A. Clement by a score of 24 to 12. Alice Isaac hit 5 points while Connie Chunn and Carol Gaither hit three each respectively.

The next home game will be Homecoming. The Mohawks will face arch - rivals Boonville - Yadkin High. The date is Friday, Dec. 4.

LET US SOLVE A

Christmas Gift Problem!

By sending a

GIFT SUBSCRIPTION

of

The

DAVIE COUNTY

ENTERPRISE-RECORD

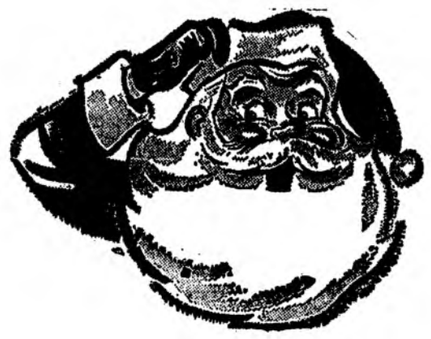

GIFT SUBSCRIPTION RATES . . .

$3.00 per year in North Carolina – $3.50 Out Of State.

Perhaps there is someone—somewhere—to whom you would like to send a gift subscription of this newspaper. If so, all you need to do is to notify us. We will send a special Christmas letter to this person informing them that The Enterprie will be sent to them during the next year as a special gift from you. These gift subscriptions are only $3.00 per year anywhere in North Carolina or $3.50 per year outside of the state. Use the blank on the right.

Please Send Christmas Gift Subscription of the Enterprise-Record

FROM .....

ADDRESS .....

To:

NAME .....

ADDRESS .....

Davie County Enterprise-Record
Box 525 Mocksville, N. C.

A NEW DIMENSION IN FLOOR HEATING COMFORT

Big floor heating performance in a COMPACT CABINET!

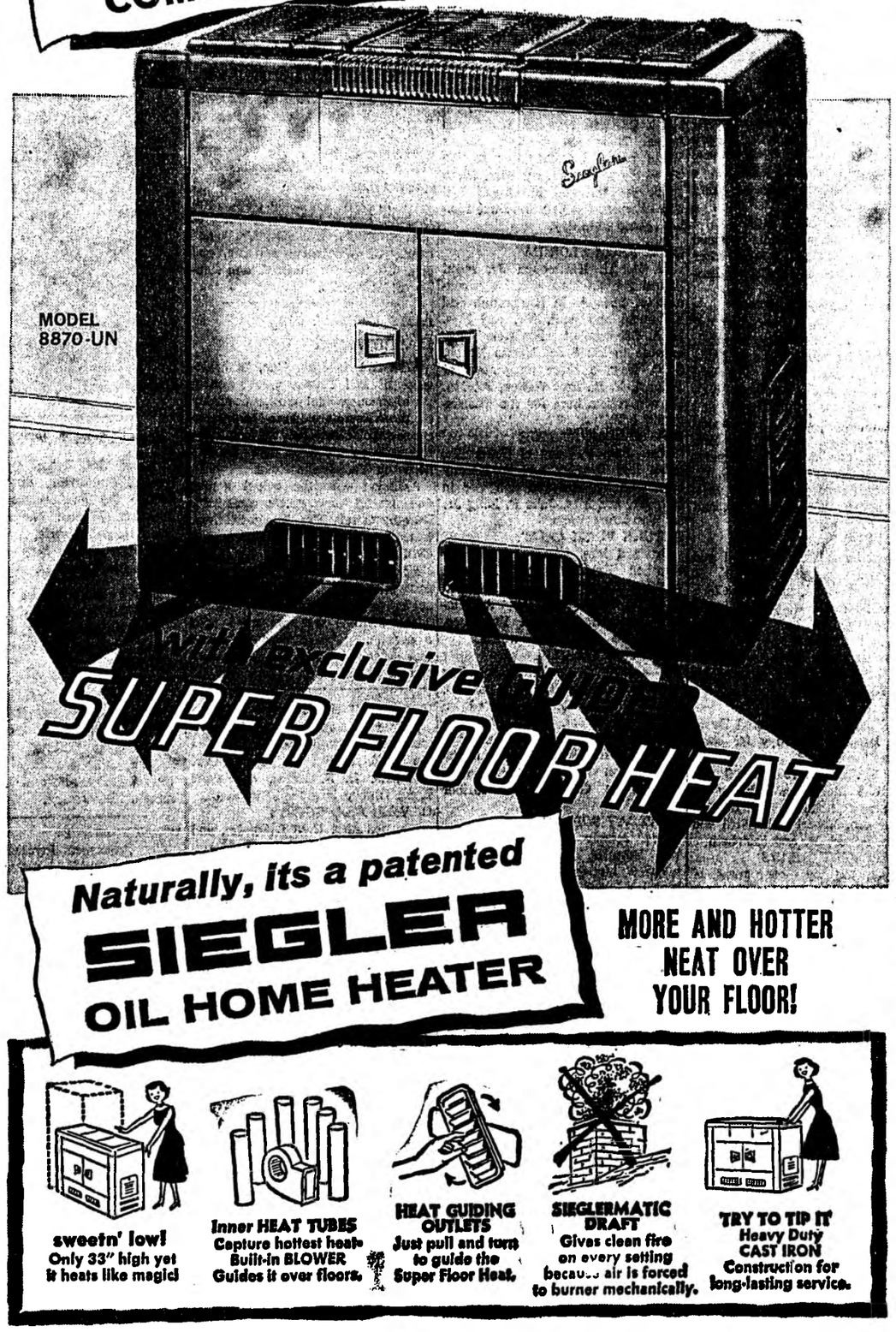

Naturally, its a patented SIEGLER OIL HOME HEATER

MORE AND HOTTER NEAT OVER YOUR FLOOR!

see the new CONSOLE SIEGLER that *pays for itself with the fuel it saves!*

Davie Furniture Company

— YOUR AUTHORIZED SIEGLER DEALER —

On The Square Mocksville, N. C.

ASCS News

1964 Cotton Supplies Increased

Cotton growers will vote in the Dec. 15 marketing quota referendum in the knowledge that 1964-crop prospects have increased since the Secretary of Agriculture proclaimed the quotas in October.

According to A. P. Hassell, Jr., Executive Director for the Agricultural Stabilization and Conservation State Committee, crop yields at that time were expected to average around 522 pounds per acre, which would have been a record high. Prospects as of Nov. 1, however, indicate a 1964 yield of 528 pounds per acre. This compares with the 1963 yield of 516 pounds, the previous high, and the 5-year 1958-62 average of 464 pounds.

The 1964 upland crop, therefore, is expected to total 15,313,000 bales, up 164,000 bales from a month ago. This crop would exceed the total use in this country plus exports during this marketing year, and the carryover would probably increase from the 12.1 million bales on Aug. 1, 1964, to about 12.7 million bales by Aug. 1, 1965. A carryover this size has been exceeded only one in the last 25 years.

Supplies for the current marketing year have been estimated at 41 per cent more than normal. The normal supply is the level beyond which the Agriculture Secretary is required to proclaim marketing quotas.

Growers eligible to vote in the Dec. 15 referendum on marketing quotas for the 1965 upland cotton crop are all those farmers who engaged in the production of upland cotton in 1964. Approval by at least two-thirds of the growers voting is necessary to make the quotas and the "domestic allotment program" effective.

The domestic allotment program was provided by legislation last spring as a means of further reducing 1964 and 1965 upland cotton production through voluntary reductions in planted acreage. The program offers price support payments, in addition to the basic cotton loans, to growers who keep their acreage within the farm's domestic allotment.

If quotas are approved in the Dec. 15 referendum, they will apply to the 1965 upland cotton crop, with penalties on any excess cotton produced; price support loans will be available to growers who do not exceed their farm acreage allotments at a level within the range of from 65 to 90 per cent of parity; and additional price support in the form of payments will also be made to growers who keep their acreage within the farm's domestic allotment.

If quotas are not approved, there will be no quotas or penalties on the 1965 upland cotton crop, no domestic allotment program, and price support loans to growers who do not exceed their farm acreage allotments will be available at 50 per cent of parity.

★ ★ ★

Flue-Cured Tobacco Referendum

North Carolina flue-cured tobacco growers are reminded by A. P. Hassell, Jr., Executive Director for the Agricultural Stabilization and Consevation State Committee, that the upcoming referendum on flue-cured tobacco is on marketing quotas only. If quotas are approved by growers, price support will be available on flue-cured tobacco for the next three years. If disapproved, price support will not be available.

Hassell went on to say that recent discussions about alternate proposals for flue-cured tobacco has created some confusion about the referendum. He stresses that before any major changes are made, it would require new legislation and approval by growers in another referendum.

Hassell says that this year's referendum is of vital importance to the economy of North Carolina and to the livelihood of each individual tobacco grower. He says that every effort is being made to fully inform all tobacco farmers of the provisions of the program. All farmers should study the issues and vote in this very important referendum.

SO THIS IS NEW YORK



By NORTH CALLAHAN

Within the past few days, I have gone back into history. On one enjoyable occasion I spoke at the 75th Anniversary of the Historical Society of the Tarrytowns in the storied country up the Hudson where Washington Irving wrote his delightful tales. Soon afterward as a member of the Zenger Memorial Plaque Committee, I was a guest and recipient of a Federal Hall Medallion on the 230th anniversary of the imprisonment of John Peter Zenger in 1734 at Broad and Wall Streets in Manhattan. This was part of the 300th anniversary of the founding of New York City and was ably observed by the New York City the inauguration of a new President just a few weeks away, it is interesting to visit the site here of the first inauguration just 175 years ago. It took George Washington eight days to travel from his home at Mount Vernon to the scene of his inauguration. And utilizing the original type of horsepower, the time it took was the same as it would have taken 2,000 years before. Moses could have travelled as fast. It is not necessary to mention here how much progress has been made in transportation in the short history of our country. It would be great if human nature had improved as much.

A New York firm was seeking to establish title to some property in Louisiana and wrote a similar firm in that state for information. It was received, but the local people wrote back and called attention to the fact that the title only dated back to 1803. What about before that time, the firm asked. Back came the answer: "Our records date back only that far. Before 1803, this state was owned by France, before that by Spain and before that - well, God really made Louisana!"

A Negro preacher was holding forth to his congregation about the progress of his church. "This church is going to run", he declared. A deacon in the rear said fervently, "Amen". Inspired by such enthusiasm, the preacher cried out, "This church is going to fly!" Again the earnest amen was heard in the rear. "But it will take money to run this church," the preacher shouted. The deacon in the back slid down in his seat. "Let's walk." he said.

A drugstore which claims to be the oldest in America, Caswell-Massey Company on Lexington Avenue, continues to thrive and evoke nostalgic memories. Specializing in British merchandise, the store was founded in 1752 by a Dr. William Hunter. A current catalog reminds us that now in stock are such items as a whale bone brush for toning up the scalp, stimulating circulation and even helping relieve simple headaches; cologne water such as was used by Lafayette, George Washington and Dolly Madison; perfume balls hand-made by "a New Jersey Gentlewoman"; tomato juice soap made in the shape of one; and java rice powder in shades of white, natural, Rachel, peaches and rose Indian for the face. We are also reminded that among the famous customers of yesterday were the Jay Gould; who lived in a mansion across the corner from the drugstore.

A college dean who was overworked and over-weight, according to his colleagues, passed away the other day and will be burn greatly missed. Appropriate, it seems in his field of education, he had a hobby of collecting school bells, his office being virtually filled with all shapes and sizes of them, having been obtained from all parts of the world. This prompted a friend, when informed of the death of the dean, to shake his head sadly and quote, "But ask not for whom the bell tolls."

Here and There: the mayor of New York wants to know how to raise taxes and still win votes . . . a woman stopped traffic in the Lincoln Tunnel when she got out of her car and looked for something on the pavement. A cop asked her what she had lost. It turned out to be a new eyelash . . . holding the popularity once common only to the big, legendary dance bands is the orchestra of Ben Cutler at the Hotel Pierre.

U.S. SAVINGS BONDS



I start heating as soon as I'm plugged in . . . produce 75,000 to 400,000 BTUs of *circulated* heat per hour, depending on model . . . run on low-cost kerosene or fuel oil . . . and come in vented and unvented models.

Come in . . . plug me in . . . see how well I heat.

CAUDELL LUMBER CO.
Mocksville, N. C.

CANDY COSMETICS GIFTS
THERE'S MORE AT YOUR DRUG STORE
PERFUME TOYS

FOR THE LADIES . . .

☆ *Chanel No. 5* ☆ *My Sin by Lanvin* ☆ *Shalimar by Guerlain* ☆ *Blue Grass by Elizabeth Arden* ☆ *Prince Matchabelli* ☆ *Faberge*

FOR THE MEN . . .

★ That Man by Revlon ★ Imported West Indian Line Cologne by St. Johns ★ Jade East ★ English Leather ★ Canoe ★ Black Label by Yardley ★ Russian Leather ★ Sail.

★ Novelties . . . ★Toys & Games . . . ★ Whitman Candies

WILKINS DRUG COMPANY, INC.
Your Rexall Store *Mocksville, N. C.*



Newspapers make a BIG DIFFERENCE in people's lives—every day



Strife erupts in some far-off trouble spot on the other side of the world. But that fact is not enough. Where? Who is fighting whom? What is the conflict about? How will it affect world tension and political maneuvering? You want—and you deserve—to know more than one flash fact. Providing the answers is a responsibility assumed by your newspaper.

Death—caused by nature's ravages or by man's hand—strikes in some part of the world. But that fact's not enough. Where? Who did what to whom? Why? How are we involved? Your newspaper provides the answers, bringing you thorough coverage, careful anaylsis, maps and pictures.

A siren sounds in the middle of the night. A close friend's oldest daughter is married. Your favorite team wins a football game. Death claims a man whom you have respected all of your life. Flash facts are not enough. You want—and you deserve—to know far, far more. Your newspaper assumes the important responsibility of meeting that need. This is a job done by men and women who have the experience and the know-how needed to report and edit the news, to produce and distribute an informative, entertaining and all-new product each week—your newspaper.

Because your newspaper brings you and other readers "far, far more," it makes a BIG DIFFERENCE in people's lives—in your life—every day.

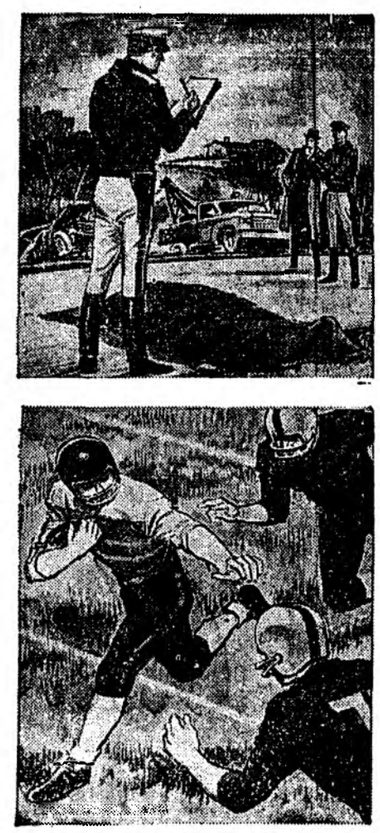



DAVIE COUNTY
ENTERPRISE RECORD

Eaton-Keller-Jones-Nesbit-Ward-Parker—

Six Rebels Make All-Conference

The Davie High Rebels placed six men on the 1964 All-Conference Football Squad.

Selected for the North Piedmont Conference honors were: Clay Eaton, end; Mike Keller, guard; Donald Jones, center; Bill Nesbit, Randal Ward and John Parker, backs.

On this team selected by the coaches of the North Piedmont Conference, Mooresville placed seven; Davie six; Troutman five; North Rowan, two; Monroe, three; East Rowan, two; West Rowan and Children's Home, one each.

Those selected for the North Piedmont Conference squad were as follows:

Ends: Roy Thompson of Mooresville; Clay Eaton of Davie; David Whitley of Monroe; Riggs Goodman of Mooresville.

Tackles: John White of West Rowan; Kenneth Eller of East Rowan; Rayn Brannon of Mooresville; Thurston McNeeley of Mooresville.

Guards: Larry Edwards of Troutman; Mike Keller of Davie; Harry Johnson of Mooresville and a tie-vote on Dale Canup of East Rowan; Johnny Worley of Monroe; David Curtis of Mooresville; Wayne Adams of North Rowan.

Centers: Donald Jones of Davie and Donald Hager of Troutman.

Backs: Jimmy Mullis of Monroe; Mike Robinson of Mooresville; Donald Joyner of Troutman; Tom Deal of Mooresville; Thomas Chilton of Children's Home; Bill Nesbit of Davie; Jerry Ellenburg of North Rowan ;and a tie vote between Randal Ward of Davie, John Parker of Davie, Bobby Brackett of Troutman and Larry Simpson of Troutman.



JOHN PARKER
. . . All Conference Back . . .



MIKE KELLER
. . . All Conference Guard . . .



CLAY EATON
. . . All Conference End . . .



BILL NESBIT
. . . All Conference Back . . .



DON JONES
. . . All Conference Center . . .



RANDALL WARD
. . . All Conference Back . . .

Farm News

LEO F. WILLIAMS
County Farm Agent

★ ★ ★

Four New Tobacco Varieties

Davie County tobacco growers can now get detailed information on varieties available for their 1965 crop from their county agent's office.

The County Agent's Office reports that they have received results of the 1964 Official Tobacco Variety Tests conducted annually by North Carolina State.

Included in the tests were 14 of the most commonly planted flue-cured varieties, plus four new varieties that will be offered for planting for the first time in 1965.

"Results of these tests—the Official Variety Tests and the Minimum Standards Tests—are not to be taken as official recommendations," B. G. Westbrook said. "But we do believe the tests can serve as useful guides in helping farmers pick a variety for 1965."

Included in the tests were Hicks Broadleaf, NC 95, Coker 319, McNair 10, McNair 12, Coker 111, McNair 20, McNair 30, Speight G-8, Speight G-10, Bell 29, Coker 187-Hicks, Bell 14 and Reams 61. The four new varieties tested were NC 2326, Va. 116, Coker 298 and Speight G-36.

Since most farmers have not had an opportunity to observe these new varieties, here is a description prepared by research and extension workers at N. C. State:

NC 2326 was developed from crosses of 402 x Hicks with its black shank resistance coming from a wild tobacco. NC 2326 was equal to Hicks in quality and useability and was a little better than Hicks in yield and price per pound.

The cured leaf of NC 2326 was a rich lemon or orange color of fair to grainy texture with a thin to medium body. Field appearance was very much like Hicks.

Va. 115, tested in Davie County as Va. 187, was developed from a cross of Hicks and Coker 139. It produced a high yield of tobacco, which was lemon to light orange in color, fair to grainy texture and medium body. The price was a little higher than that for Hicks. Chemically, it was within the prescribed standard. Va. 116 had a similar field appearance to Hicks.

Speight G-36 was developed from crosses of DB 102, Hicks and Oxford 1-181. It produced a high yield of tobacco with orange color, grainy texture and thin to medium body. Price was below that of Hicks. Chemically, the variety met the medium standards.

Speight G-36 grew higher than Hicks in the field and had a medium green color. Leaves were spaced close but tended to be horizontal with the ground. This gave a wide-open appearance.

Coker 29 , tested as Coker 19 in Davie County tests, was developed from a cross of Coker 139 and Coker 156. It produced a high yield of tobacco with lemon to light orange color, fair texture and thin body. Chemically, the variety met the minimum standards. The price was lower than that for Hicks. Field appearance of Coker 298 was similad to that of Coker 187-Hicks.

Presbyterian Men Have Dinner Meeting

Members of the Men's Club of the Presbyterian church met for supper at Miller's Restaurant Tuesday night.

Following this meal, they returned to the Fellowship Hall of the church for a brief program, at which Bill Daniel spoke. Bill is Chairman of the Community Development Committee.

Miss Chaffin's Class Wins Membership Drive

The Mocksville Elementary School PTA membership drive ended on November 9th with Miss Chaffin's 6th grade class the winner of the $10 prize.

The members of the class succeeded in getting 72 members during this drive.

The $10 prize money was added to the class treasury to be used for the benefit of the class.

CLASSIFIEDS

FOR SALE: Rabbit Beagle dogs. See W. A. Ellis Rt. 4 - 3 mi. South of Mocksville on 601. 11 26 64

HELP WANTED: Man or woman with car to deliver one of North Carolina's leading morning newspapers. Early morning delivery will not interfere with another first shift job. Liberal car allowance and commission. For interview write R. G. Everhart, Route 1-Box Thomasville, N. C. 11 19 2tp

WANTED: Waitresses to work after 5 o'clock Friday, Saturday and Sunday. Call 634-5027 after 5. Davie Fish Camp, Mocksville. 11 19 64

EXECUTRIX NOTICE

North Carolina, Davie County

Having qualified as Executrix of the estate of Richard Paul Foster, deceased, late of Davie County, this is to notify all persons having claims against said estate to present them to the undersigned on or before the 20th day of May, 1965, or this notice will be pleaded in bar of their recovery. All persons indebted to said estate will please make immediate payment to the undersigned.

This the 14th day of November, 1964.

VASTA MAE FOSTER, Executrix of the estate of Richard Paul Foster, deceased. 11 19 4tn

PETER W. HAIRSTON, Attorney

STATEMENT
OLD REPUBLIC INSURANCE COMPANY

ASSETS

1.	Bonds	$10,679,483.05
2.	Stocks	1,803,539.50
4.	Real estate	112,746.00
6.	Cash and bank deposits	3,010,979.75
8.	Agentss' balances or uncollected premiums, net	1,753,516.57
11.	Reinsurance recoverable on loss payments	18,559.46
14.	Interest, dividends and real estate income due and accrued	90,930.42
17.	All other assets as detailed in statement	99,746.56
	Total admitted Assets	$17,569,542.21

LIABILITIES, SURPLUS AND OTHER FUNDS

1.	Losses unpaid	6,507,587.34
2.	Loss adjustment expenses unpaid	699,700.00
3.	Contingent commissions and other similar charges	531,400.00
4.	Other xepenses (excluding taxes, licenses and fees)	5,300.00
5.	Taxes, licenses and fees (excluding Federal income taxes)	320,600.00
10.	Unearned premiums	4,293,801.83
12.	Funds held by company under reinsurance treaties	824,131.35
13.	Amounts withheld or retained by company for account of others	20,175.47
14a	Unearned premiums or reinsurance in unauthorized companies $23,316.21	
14b	Reinsurance on paid losses $5,053.46 and on unpaid losses $2,436.37 due from unauthorized companies $ 7,489.83	
14c.	Total $30,806.04	
5.	Less funds held or retained by company for account of such unauthorized companies $23,905.96	6,900.03
16.	Excess of liability and compensation statutory and voluntary reserves over case basis and loss expense reserves	72,750.96
18.	All other Liabilities ,as detailed in statement	63,394.12
23.	Total liabilities	13,345,741.15
24.	Special surplus funds	$ 100,000.00
25.	Capital paid up	1,450,000.00
26.	Unassigned funds (surplus)	2,673,801.06
27.	Surplus as regards policyholders	4,223,801.06
28.	Total	$17,569,542.21

BUSINESS IN NORTH CAROLINA DURING 1963

Line of Business	Direct Prem. Written	Direct Losses Incurred
1. Fire	$131,591.69	$ 64,000.60
2. Extended coverage	25,728.81	(1,089.39)
9. Inland marine	11,728.31	997.05
11. Accident only (Indivdual)	100.25	
12. Accident and health (Individual)	(6,498.92)	24,252.38
14. Group accident and health	1,162.00	430.54
16. Workmen's Compensation	28.04	
19. Auto liability (B. I.)	13,227.02	113.75
20. Auto liability (P. D.)	4,711.01	4,315.00
21. Auto phys. damage	65,803.80	58,700.15
23. Mobile Homes	7,725.45	4,968.50
29. Credit	9,256.66	
31. Total	$264,570.12	$156,698.48

President, William R. Stover; Secretary, Charles S. Wilkes; Treasurer, Dee E. Miller; Home Office, 414 West Pittsburgh Street, Greensburgh, Pa.; Attorney for service: Edwin S. Lanier, Commissioner of Insurance, Raleigh, N. C.

NORTH CAROLINA INSURANCE DEPARTMENT
Raleigh, July 15, 1964

I, Edwin S. Lanier, Commissioner of Insurance, do hereby certify that the above is a true and correct abstract of the statement of the Old Republic Insurance Company, of Greensburg, Pa., filed with this Department, showing the condition of said Company on the 31st day of December, 1963.

Witness my hand and official seal, the day and date above written.

EDWIN S. LANIER, Commissioner of Insurance

If you are sick and tired of giving the same old gifts year after year, you will have a wonderful time browsing through Rowan's exciting new

Gallery of Gifts

FREE GIFT PACKAGES every week. Come in and get your free chance to valuable prizes.

ROWAN'S

Gallery of Gifts

118-120 N. Main St. Salisbury

GUYES

WORLD OF FASHION
Salisbury, N. C.

AFTER THANKSGIVING SALE

Savings from 20% to 50%

Reductions in every department . . . including Fur Trimmed and untrimmed Coats, Suits, Dresses, Lingerie.

Junior and Misses SPORTSWEAR . . . MILLINERY and SHOES.

● Bigger and Better Than Ever
DRASTIC PRICE CUTS...
To Really Save You Money!

★ Use Our Convenient *"Designed For You"* Charge Plan ★

Millinery Clearance

Felts – Velours – Beavers
$5.00–$7.00–$10.00
Originally to $21.50

Velours – Felts – Novelties
$1.00 – $2.00 – $3.00
Originally to $7.98

Announcing

CHANGE IN OWNERSHIP

Junker and Son, Inc.

— TED AND BILL JUNKER —

FORMERLY FOSTER-TURRENTINE FEED MILL
SALISBURY STREET IN MOCKSVILLE

Thank You!

We appreciate the patronage of the friends of long-standing with this business. We will continue the same high quality of feed and service—and will operate with the same personnel. We invite your continued patronage. We will appreciate the opportunity of serving your needs in the feed lines.

— WE CAN SHELL YOUR CORN —

Junker and Son, Inc.
FEED MILL
— TED AND BILL JUNKER —
Salisbury Street Mocksville, N. C.

● It Pays to Advertise ●



The Greatest Gift of all...
a WORLD BIBLE
King James Version • Revised Standard Version

The gift that captures the joy and beauty of Christmas...the Holy Bible. Handsomely bound, beautifully printed, colorfully illustrated, World Bibles are available in King James and Revised Standard Versions. Young folks', teachers', personal and large print editions. Prices from $2.75 to $25.00.

BOOK DEPT.

ROWAN PRINTING COMPANY
120 N. Main St. Salisbury, N. C. 636-4511
WE'RE IN OUR FORTY-THIRD YEAR

Davie Church Activities

FIRST BAPTIST

Services for a Week of Prayer for Foreign Missions will be observed from Nov. 30 to Dec. 4. The theme of the program is "Worship Christ the King." The following is a list of the times of the programs and the circles in charge: Monday, Nov. 30, 7:30 p.m. at the church, Circle No. 2; Tuesday, Dec. 1, 10 a.m. at the church, Circle No. 4; Wednesday, Dec. 2, 7:30 p.m. at the church, Circle No. 3; Thursday, Dec. 3, 7:30 p.m. at the church, Circle No. 1; Friday, Dec. 4, 2 p.m. at the church, Lenora Dodd Circle. Each program will be presented by one of the circles but members of all circles are asked to attend as many meetings as possible.

★

The Fifth Sunday Union Service will be held at First Baptist Sunday night, Nov. 29, at 7:30 p.m. The Rev. Gilbert Miller, pastor of First Methodist Church, will deliver the sermon.

★

A Family Night dinner will be held at the church Wednesday night, Dec. 2, from 6 to 7 p.m. Following the dinner, there will be Prayer Meeting and then meetings of the various church organizations.

★

Tuesday night, Dec. 1, there will be "M" (Mobilization) Night for Training Union in Statesville at the First Baptist Church.

FIRST PRESBYTERIAN

In helping to celebrate the advent season, the First Presbyterian Church will have a covered dish supper on Wednesday, Dec. 2, at 6:30 p.m.

All families of the church are urged to attend. Following the supper, the Junior Choir will present a program of music in the sanctuary.

FIRST METHODIST

Circle No. 1 of the WSCS met Monday night at the home of Mrs. Ralph Randall with Mrs. John Brock as co-hostess for the meeting. There were 11 members present and two visitors.

Mrs. W. A. Allison, chairman, presided at the meeting. Mrs. C. R. Crenshaw gave the circle program "A Look At Ourselves As Christian Women." Mrs. Gerald Blackwelder gave the introduction to the Bible study "Genesis."

Refreshments served consisted of sweet potato cake and coffee.

CONCORD METHODIST

The Junior High Methodist Youth Fellowship of Concord Methodist Church will give a devotional service Thursday, November 25 at 6 p. m. Following the service, the Men's Sunday School Class will be hosts at a fellowship supper for all members of the church.

SOCIETY BAPTIST

The Woman's Missionary Society of Society Baptist Church met in November at the home of Mrs. J. C. Griffith. The meeting opened with the group singing "Come Thou Almighty King." Mrs. Johnny Nance gave the devotionals and Miss Mary Jo Lewis led the prayer. At the business session, a goal of $200 was set for the Lottie Moon Christmas offering. Mrs. C. W. Bryan was appointed chairman of the Christmas program.

Mrs. J. C. Griffith presented the program on "Korea—Ready for Religious Change." Members of the Circle participated.

Ice cream, cookies, grapes, nuts, and orange punch were served to twelve members.

CROP Program

From now until December 12, churches of the various denominations in Davie County will be promoting CROP, the Christian Rural Overseas Program. This is a church World Service Agency seeking to use farm surplus to help feed the needy of the world. CROP has been raising and buying over one billion pounds of food yearly, and hopes to do better this year. Contributions may be made in cash or donations of milk, grain or meat. There will be CROP representatives making a door to door canvas for funds.



THE
Hi-Way 601 Drive-In
THEATRE
SALISBURY, N. C.

Wednesday & Thurs., Nov. 25 & 26
Friday and Saturday, Nov. 27 & 28



Added Friday & Saturday Only



SUNDAY, NOVEMBER 29



● SPECIALS ●

ONE POUND CAN RED LABEL
LUZIANNE COFFEE 69c
GIANT IVORY LIQUID 49c
CAMPBELL TOMATO SOUP 10c can
PILSBURY SWISS STYLE
CHOCOLATE CAKE MIX 33c
46 Oz. Del Monte Pineapple Juice . 35c
GALLON CLOROX 55c
1 Lb. QUAKER GRITS 9c
NO. 2 CAN WILDERNESS
APPLE PIE FILLING 27c
NO. 2 CAN WILDERNESS
CHERRY PIE FILLING 27c
1 Lb. Pride SALTINE CRACKERS 19c
1 Lb. Fritts Grandpa BACON 39c
6 OZ. DONALD DUCK
Frozen ORANGE JUICE 23c
252 SIZE ORANGES . . . . . 33c Doz.
1 Lb. Frozen OCEAN PERCH . . 39c

—We Give S & H Green Stamps—

MURRAY'S GROCERY AND SERVICE
Rt. 5, Mocksville Phone 493-4390
On Four Corners Road

"IF YOU WANT RESULTS . . .
IF YOU WANT ACTION . . .
IF YOU WANT TO SELL MERCHANDISE

. . . a lot of it, to a lot of people, and at a profit, then you should get with newspapers where the action is."
—William J. Leudke

Davie's New COUNTY LIBRARY

IT'S IN YOUR HANDS



Through your gift to the Davie County Library Fund you will extend a helping hand to so many in the years to come in Davie County . . . Your donation is tax deductible . . . and will mean so much towards Davie County's acquiring these new and needed facilities!

● **REMEMBER . . .**

DAVIE CAN GET AROUND $68,000 IN STATE-FEDERAL FUNDS PROVIDED DAVIE CITIZENS RAISE $90,000 FOR THESE FACILITIES. WON'T YOU HELP!

GIVE And GIVE Now!

FRESH . . . LEAN . . . PORK LB.—

ROAST 35¢

Giant Eagle Super Markets — Your Key to Good Eating at Attractive Prices

HEFFNER'S

MOCKSVILLE CLEMMONS YADKINVILLE

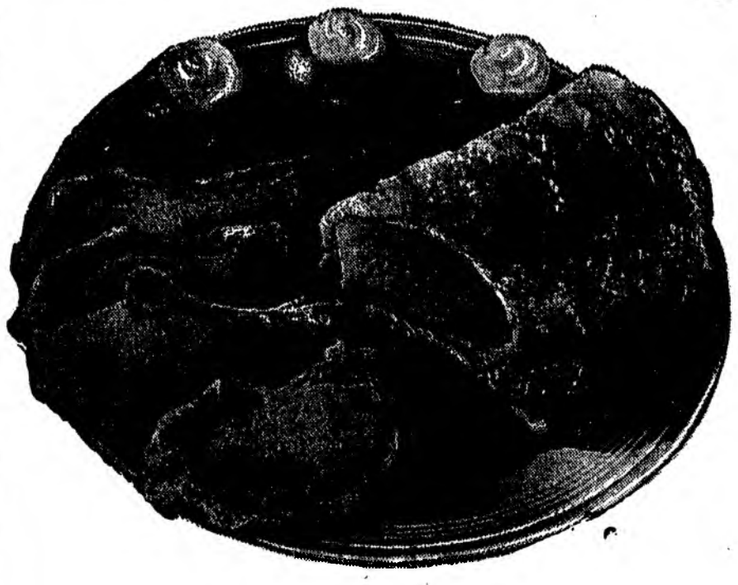

FRESH . . . MEATY

• PORK STEAKS •

Tender – Juicy LB. . . . . 45¢

LEAN . . . FRESH . . . GROUND



BEEF

—Made Fresh

—Sold Fresh

3 Lbs. $1.17

LUNCHEON MEATS

TREET . . . . . 12 Oz. can, 39c

HUNT'S YELLOW CLING — (Halves In Heavy Syrup)

PEACHES

No. 2½ can 25¢

Strietmann's

ZESTA SALTINES . . . . . 31¢

Stokley's . . . PING

• FRUIT DRINK . . . . . 46 Oz. Can 29¢

Sara Lee Frozen

• GERMAN CHOCOLATE CAKE . . 14 Oz. Cake 69¢

M. D. I. FACIAL

TISSUE

Box of 400 17¢

WHOLESUN FROZEN ORANGE

JUICE 4 ... 6 Oz. Cans 89¢

VAN CAMP'S

• GRATED TUNA . . . . No. ½ can 19c

M. D. I. COCOA . . . . . 1 Lb. can 39c

SEALTEST ASSORTED FLAVORS

• ICE MILK . . . . . ½ Gallon, 39c

SARA LEE FROZEN

• BROWNIES . . . . . 14 Oz. Pkg. 69c

HICKORY HOUSE BATHROOM

• TISSUE . . . . . Pkg. of 4 rolls 21c

COUNTRY STYLE BEANS

—Blackeye Peas —Pinto Beans

BUSHS 3 No. 300 cans 25¢

BUSH'S SHOWBOAT

PORK AND BEANS 3 No. 300 cans 25¢

FULL OF JUICE FLORIDA

ORANGES 5 LB. BAG 49¢

Zipper Skin . . . Large Size

Tangergines . . 49c Doz.

GRAPEFRUIT 8 Lb. Bag 59¢

CLIP THIS COUPON — IT'S WORTH A BONUS

50 FREE S & H GREEN STAMPS

WITH YOUR PURCHASE OF

ONE PACKAGE FROZEN JIFFY

Chuck Wagon Steak . At Reg. price

AND THIS COUPON

GOOD ONLY AT HEFFNER'S THROUGH NOV. 28

CLIP THIS COUPON—IT'S WORTH A BONUS

50 FREE S & H GREEN STAMPS

WITH YOUR PURCHASE OF

ONE PACKAGE OF 12

Hamburger Patties . . At Reg. price

AND THIS COUPON

GOOD ONLY AT HEFFNER'S THROUGH NOV. 28

CLIP THIS COUPON—IT'S WORTH A BONUS

50 FREE S & H GREEN STAMPS

WITH YOUR PURCHASE OF

ONE

$5.00 OR MORE FOOD ORDER

AND THIS COUPON

GOOD ONLY AT HEFFNER'S THROUGH NOV. 28

For Thanksgiving 1964—

Needed Is A Thankful Heart

Once again it is Thanksgiving . . . and your thoughts cannot help but turn to a year ago and the tragedy of John F. Kennedy. Also you think of Viet Nam . . . Red China . . . the new regime in Russia . . . and the rumblings of unrest throughout the country. You think of the many controversial issues facing mankind today . . . of the many differences in thoughts . . . ideals . . . and principles. You ask yourself . . . which is wrong . . . which is right . . . who is right . . . and who is wrong?

Then you wonder it is really necessary for everything to be decided on the basis of right and wrong . . . which of course can only reflect an individual opinion which renders a judgement on others . . . a judgement which often is not justified . . . and as such may also be wrong.

You research for your Bible . . . and in the Gospel . . . "the good news" . . . of the New Testament you find Jesus not creating definite standards for individual conduct but instead urging one to: "Love thy neighbor as thy self" . . . and "Do unto others as you would have them do unto you'. You then come to the conclusion that Jesus did not mean for you to judge other human beings . . . and recall the passage: "Judge not that ye be not judged'.

Leaving your typewriter you get into your automobile for a tour of the area. The splendor of the warm, balmy autumn impresses itself upon you. You see farm land that is great with potential productivty in spite of the exceedingly arid weather experienced this fall. You see new and freshly painted farm houses and farm buildings.

As you drive along you discover that you are throwing your hand up at people and that they are acknowledging this greeting with a friendly wave. Some of these people you know personally, others you do not. However, regardless of whether you know them or not; regardless of what you don't know about their religious beliefs, political philosophy, or social standing, they are your friends on this beautiful day.

You pass one of the county's elementary schools. Here you see many children . . . the sons and daughters of the friends you have just waved to down the road. They appear to be healthy, happy and interested in taking advantage of their opportunities. Without realizing it, you silently offer thanks for the vision of the educational leaders and for the progressive spirit of the people.

You pass a beautiful little country church. One of many such churches in the county and of the many varied denominations that give substance and meaning to the life of the county. Near the church is a space that is dotted with white markers . . . silent reminders of those that have been here ahead and have gone on before. In all this you feel a spirit of reverence and are grateful for it.

Soon you are back at the office and are transposing your thoughts onto paper. The diversion offered by the ride about the countryside had renowed for you the appreciation of beauty, good land, friendly people, good schools and chuches . . . all of which are present in the county. Of these things you have a deep feeling of appreciation and thankfulness . . . but how can you express it as a Thanksgiving message for 1964?

What was that Henry Ward Beecher once wrote:

"If one should give me a dish of sand, and tell me there were particles of iron in it, I might look for them with my eyes, and search for them with my clumsy fingers, and be unable to detect them; but let me take a magnet and sweep through it, and it would draw to itself the almost invisible particles by the mere power of attraction. The unthankful heart, like my finger in the sand, discover no mercies; but let the thankful heart sweep through the day and as the magnet finds iron, so it will find in every hour, some heavenly blessing."

So to paraphrase Shakespeare:

"O' Lord, who lends me life, give to me a heart . . . replete with thankfulness!"



Late in March of 1621 concluded a peace treaty with the Indians which was to last for fifty years.

FIRST THANKSGIVING AT PLIMOTH PLANTATION

THE FIRST THANKSGIVING celebrated at Plymouth in 1621 was a harvest festival, a gathering of family, friends and neighbors, and a time of games and feasting.

Almost half of the original 102 Pilgrims had survived the first winter. They had labored long and hard to build a village and plant crops. When their harvest was gathered, they celebrated.

In writing to a friend in England describing the First Thanksgiving, one of the Pilgrims said: "Our harvest being gotten in, our Governor William Bradford sent four men on fowling; so that we might after a more special manner, rejoice together, after we had gathered the fruit of our labours. They four, on one day, killed as much fowl as, with a little help besides served the company almost a week."

"And among the rest, their (the Indians) greatest king, Massasoit, with some ninety men, whom for three days, we entertained and feasted, and they went out and killed five deer; which they brought to the Plantation and bestowed on our Governor, and upon the Captain (Myles Standish) and others."

Capital Clipboard

NEWS AND COMMENT FROM OUR RALEIGH BUREAU
2615 Oberlin Road

OFFICIAL . . . Since the Primary last spring, leaders of both parties in North Carolina have watched with interest the various vote totals that have come in for the respective candidates. It's been a kind of game.

For weeks now we have known the winners. However, not until this week—November 24, to be exact—has it been official.

Our top office - holders — from Governor Terry Sanford, Governor-Elect Dan K. Moore right on down the list — waited with interest for the State Board of Elections' final count.

They all wanted to know just how much John Doe beat Richard Roe. We know Doe won — but by how much? In fact, there is a little race — and possibly some small wagers — among our top State officials as to how much each defeated his Republican opponent.

This is of particular importance to two top officials who never were elected to public office before November 3. We refer to our new Agriculture Commissioner Jim Graham and our Lt. Gov. — Elect Bob Scott.

These young men pulled out all the stops during September and October for the Democratic Party.

BEST TIME . . . State employees here are looking forward to Christmas with the greatest joy of recent years.

Why? Because of the day on which it comes. December 25 this year — as if you didn't know — happens to fall on a Friday. It couldn't come at a better time as far as "getting off" is concerned.

With Saturday already a day off and Christmas Eve of equal importance as far as at-work is concerned, the Christmas vacation period in Raleigh will rather officially begin on December 23 and go through December 27.

Then it's back to work for Monday, Tuesday, Wednesday, and Thursday and off again until January 4.

A lot of the State workers — probably most of them — save portions of their annual leave for the hard days following December 25. This means that nothing of great import is accomplished in these parts after Christmas. It was ever thus; and ever will be .

LONG LIVE . . . Then, tied to the Christmas season this year, is a long-live-the-king feeling all around.

You have Yuletide, New Year's and, just beyond, the inauguration of Dan K. Moore as Governor on January 8. For, though he is the livest lame duck west of Mattamuskeet, Terry Sanford's days as Governor are definitely numbered. And there is nothing you or I — or even Hargrove Bowles — can do about it.

We hear tell he is to be given a big automobile ere he makes his final departure — and that's nice — but it won't delay January 8 one minute. 'Twill be a sad, sad day for many.

LIKE MOORE . . . The rank and file of State employeedom like Moore. Some of them labored for him literally under Terry Sanford's nose. The Governor probably knew it — we hardly see how he could have not known — but applied no reverse pressures.

Few men anywhere are closer to Governor-Elect Moore than Clifton Beckwith, executive vice president of the State Employees Association.

While the N. C. Education Association was piling it on for Preyer, Beckwith in his best bass voice — he's one of the South's best after-dinner, speakers — was pleading: "More for Moore!" He got it.

UNCLE . . . Not only that, dear reader, but did you know that Clifton Beckwith is the uncle of Melville Broughton, Moore stalwart and now head of our State Democratic Executive Committee? True. Beckwith and Chairman Broughton's father, the late Governor, married sisters.

An interesting sidelight, too — and not far distant from the Moore campaign — is the fact that Dan K. Moore, if memory mistakes not, served at one time on the board of directors of the politically powerful N. C. Citizens Association. It is watched over by Lloyd Griffin. Good people.

Another old Raleigh name all-out for Moore: Pou. There are plenty of them here still; and few of them had Preyer commitments. Leaders were Virginia Pou Doughton, widow of the late Hort Doughton of Statesville, and Edwin Pou, son of the late George Ross Pou. They have connections — from way back.

THE RAISE . . . Dan Moore goes into office with as few promises as any Governor of recent years.

Nevertheless, an issue in his campaign — and a solid commitment, as we see it — is a whopping increase in pay for State employees. Since Moore is against new taxes, where will the money come from for these raises?

Well, that brings us back to where we came in. The Preyer people said the surplus at the end of the current fiscal year would be negligible. Not so, said Moore. Not so, said Treasurer Edwin Gill.

Not so, said the figures when the facts were in. So, the money will be there for the increased pay. This will be one time when State employees' pay will take precedence over the teachers'. This hasn't happened often — in recent years — for catching-up to do.

NOTES . . . Pound-a-month dept.: The man who will take office as Governor of North Carolina next month says he has lost 15 pounds since orginally announcing for the office . . . State Supreme Court Chief Justice Denny is now using a cane in his trips down the street from his office.

Senator SAM ERVIN Says:

MORGANTON — One of the measures which will be considered by the next Congress is the Appalachia bill. Although the Senate approved this measure on September 25, the House adjourned without acting upon it. Consideration by the 89th Congress will determine the fate of the $1 billion economic assistance proposal. As adopted by the Senate, the measure would aid 355 counties in the 11-state Appalachia region including 29 western North Carolina counties.

Critics have attacked the bill as giving preferential treatment to Appalachia over other regions, such as the Ozark area and the Great Lakes iron ore region, which have economic difficulties. They label the legislation as an entering wedge for Federal action in other regions, and declare that some of the proposed projects in the bill are of questionable value. Proponents have called it a necessary step to bring Appalachia's economic level up to national standards. Currently, welfare payments for the region cost the Federal government about $41 million a month. The controversy to-date has centered on the admitted economic and human needs of the region as opposed to policy questions over the legislation.

What is the purpose and what are the suggested remedies in the proposed bill? The Senate version is based upon a three year study of the region's economic probems. A study was conducted by a Presidential Appalachian Regional Commission, a joint Federal and State commission. Its work waw directed toward finding methods of aiding the region to improve long term economic conditions.

The Commission and the Senate Public Works Committee found that most of the region's problems stemmed from an income dependency on coal production and a post-war decline in coal and some other mineral markets. Automation and educational levels of many employees have brought hardship to the Appalachia area.

The Senate bill proposes several remedies in cooperative Federal and State assistance. It would establish a Federal-State Commission to seek cooperative solutions to the region's problems, but its principal remedy is a massive Federal-State road building program. Over a 6-year period the Federal Government proposes to make grants of $840 million, in addition to certain required State funds, to build 2,350 miles of primary highways and 500 miles of local access roads. The purpose is to give the area, long plaqued by winding, narrow roads, modern highways to attract industry and markets.

The measure's other $220 million proposed funds provide for extensive food control and water facilities, forestry development and management programs for small timber growers, coal utilization in mining areas, land restoration in mine-eroded areas, educational programs to provide work opportunities, and health and hospital services.

The study of the Presidential Commission, the testimony before the Committees, and the reports to Congress point out the economic troubles of the area. As with all legislation of this nature, there are serious policy questions. In my judgement, however, the bill is principally an extension of Federal road-building programs fitted to a particular need. As such, it is a meritorious measure.

What the outcome of the bill will be in the next session is uncertain. The House did not see fit to act upon the program at the session just concluded. It will likely have views of its own on any new proposal along these lines.

Washington Report

BY CONGRESSMAN JAMES T. BROYHILL
9TH DISTRICT OF NORTH CAROLINA



THE DRAFT

During the busy 21 months of the 88th Congress, many new laws and programs were enacted which created virtually no controverry and, as a result, have gone into the law books with relatively little public notice. Some of these new laws apply to situations where they will have limited application. Nevertheless, where they do apply, they are important and affect the lives of many Americans.

A good example of one of these bills was the proposal to exempt from the draft in peacetime the sole surviving son of a family whose father died as a result of military service. This is certainly reasonable legislation that is now the law of the land. It, in no way, interferes with the right of such young men to volunteer for entry into our Armed Services. Yet, it does clearly state that it shall not be the policy of the nation to require families who have already made a great sacrifice in the national interest to place in jeopardy the future of their family line because of involuntary service.

Even though there was little or no argument about the compelling merit of this legislation, its discussion in the Congress inevitably led to questions about the soundness and fairness of the military draft itself. The questions raised were not relevant to the bill under discussion but they do emphasize the awareness of the problem.

Few Americans would argue that the security of the country does not require a continuing large number of trained men who can defend the nation in times of peril. This is particularly important today when tensions in many parts of the world can develop almost instantly into angry situations that can esculate into armed conflict overnight. The draft has been an important part of the country's combat preparedness and it is this readiness which has prevented our enemies from embarking on new military pushes against us and the free world.

Nevertheless, the draft, which has been called the "Universal Military Training and Service Act," is in serious need of overhauling. It is certainly not "universal" either as it applies to military training or service.

Although in its inception, the draft is not intended to be unfair, the varying needs for military manpower from month to month result in inequities when they are translated into terms of individuals who are called to serve and those who are not.

During the past election campaign, leaders of both major political parties recognized this problem. It may be that disagreements will develop about how the problem should be resolved. Certainly, there is no easy answer to it. However, the signs in Washington today are are favorable that serious efforts will be made to come to grips with the issue.

NATIONAL FORESTS

Over the years, the Department of Agriculture and the United States Forest Service have had no practical means for the speedy settlement at the local level of petty violations of rules and regulations in our National Forests and National Grasslands.

A cumbersome system has existed whereby persons charged with such offences must be tried by a Federal Court. This has involved delays, expense and considerable inconvenience, both for the government and the person charged with the minor violation. In fact, Forest Service officers have been reluctant to enforce rules and procedures. This has, of course, weakened the enforcement of rules that are written to protect National Forest and Grassland areas.

Similar violations in National Parks may be handled speedily and effectively by the United States Commissioners appointed for this purpose. The past Congress recognized the need to apply the same procedures for our National Forests and Grasslands. Under the new law, a person charged with a petty offense may elect to be tried by a Court-appointed Commissioner. Since this is optional, the offender does not sacrifice his rights to Court trial and must, in fact, declare his choice of a trail by a Commissioner in a written statement.

This new procedure will provide a practical way for our forest rangers to enforce needed regulations made for the protection of our forest areas and the safety of the public which enjoys them.

HOW MUCH?

How much does the lumber cost in a new home? The U. S. Labor Department reports that lumber and lumber products account for about 40 per cent of the materials bill in a typical new home, but only 19 per cent of the entire building cost. It pays off to specify quality-stamped western woods.

Uncle Dave From Davie Says:

DEAR MISTER EDITOR:

Now that politics was temporary out of season ,the fellers at the country store Saturday night was discussing things long range, up in space and moving over to the next generation.

Bug Hookum reported he had saw experts was a little worried on account of they has observed that Venus was spinning head-on again the traffic pattern of all them things we been putting in orbit. In other words, figgered Bug, she was going in the wrong direction on a one-way street.

Ed Doolittle said he hadn't heard about this matter but it could be that Venus has got a woman driver. Ed is a great feller, Mister Editor, to blame everything on wimmen and the Democrats.

Ed allowed as how he wasn't going to worry about nothing in space. He said he had it figgered out that things up there was about like they was down here. Fer instant, he saw where all the pictures they got of the moon showed it was covered with craters. Ed claimed it was just like the problem we got down here. No parking space.

Clem Webster reported he was reading in the papers where the city fathers in some of them places that was going to have big football game; on Thanksgiving was planning to board up agin student riots. Clem was of the opinion the situation was gitting so bad a group of teen-agers and college students couldn't git together no more without moving the sidewalks, tearing down store fronts and spitting on the police. It has got to the place, claimed Clem, where it's hard to tell the difference between a gathering of the young generation and a tropic hurricane.

Zeke Grubb agreed with Clem, allowed as how we was winning the cold war overseas and losing the hot war to the younguns here at home.

Josh Clodhopper claimed King Solomon had the answer when he come out with that bullitan back in Bible times about sparing the rod and spoiling the child. Josh told the fellers juvenile delinquency wasn't nothing but a $10 word fer pure devilment and parents was trying to lick the problem without licking the younguns. He said Solomon was a wise man with many wives and many younguns and had to be a authority on the subject.

Personal, Mister Editor, I ain't no Solomon on how to bring up younguns but the older I git the more I am convinced teen-age punks gits that way from the way they was raised up in the home. If this modern age has got to have

(Continued on Page 6)

Firearm Accidents Take Their Toll—

Good Hunting . . . Is Safe Hunting

Progress is being made in reducing the death rate from firearm accidents in the United States, but the annual loss of 2,000 lives is needlessly high, Dr. J. W. R. Norton, State Health Director, Department of Health has printed out.

Firearm accidents take their geatest toll in November, when hunting is at its peak. The 3-month period from October through December accounts for almost 40% of the year's fatal hunting accidents. Tragically, the highest death rate is among the youth of our nation, teen-age boys.

Our death rate from firearm accidents ranks among the highest in the world - about ten times as high as in England and Wales, Holland, and Japan, and considerably higher than in such countries as Denmark, Norway, Scotland and Northern Ieland. Most of these accidents are caused by carelessness or ignorance, and a high percentage could be prevented by safety instruction and common sense caution.

Following are some essentials of safe hunting and gun handling. Faithful adherence to these may save your life or keep you from taking anther's.

1. Treat every gun as if it were looked.
2. Always point the muzzel in a safe direction.
3. Keep your finger out of the trigger guard until ready to fire.
4. Keep safety catch on until ready to shoot.
5. Never point a gun at anything you do not want to shoot.
6. Be sure of your target before pulling the trigger.
7. Never climb a tree or fence or jump a ditch with a loaded gun.
8. Never shoot a bullet at a flat, hard surface or water.
9. Open the firing action and unload any gun not in use.
10. Store unloaded guns and ammunition separately, beyond the reach of children .
11. Be sure the gun and ammunition are in good condition before use.
12. Avoid alcoholic beverages before or during shooting.
13. Know and observe the game laws.
14. Wear practical, easily seen clothing.

Editorial Briefs

The Olympic marathon commemorates the feat of a Greek courier who ran and climbed his way from the plain of Marathon to Athens to announce the Greek victory over the Persians in 490 B. C., the National Geographic says. It is a common misconception that the present-day marathon is patterned after a distance ace in the ancient Greek Olympics.

DAVIE COUNTY ENTERPRISE-RECORD

PUBLISHED EVERY THURSDAY AT MOCKSVILLE, NORTH CAROLINA

EUGENE S. BOWMAN, Publisher — GORDON TOMLINSON, Editor

Second Class Postage Paid At Mocksville, N. C.

Subscription Price: In Davie County, $3.00; Out of State, $3.50

SHOP FRIDAY 6 'Til 9

With The Following Davie Merchants

...AND TAKE ADVANTAGE OF THE MANY SPECIALS OFFERED...

CANISTER TYPE

VACUUM CLEANER

$45.00

HENDRICKS & MERRELL FURNITURE COMPANY, Inc.

COVER-ALL

FRONT FLOOR MATS

$1.49

Firestone

⅓ Carat Diamond Set

Regular $200.00

FRIDAY FROM 6 TO 9

ONLY $150.00

FOSTER'S WATCH SHOP

—Where Quality Exceeds Price—

GIRL'S DRESSES



97c

Sizes 7 to 14

ONE LOADED RACK ONLY

B. C. Moore & Sons
INCORPORATED
BUY FROM MOORE AND SAVE MORE

MOCKSVILLE NORTH CAROLINA

45" width—prints, stripes, solids

Cone's Corduroy . . . . . 89c yd.

New Shipment of

Chatham Blankets 3.65-4.98

TEXTILE SHOP

Warlick . . . Reg. $3.98 SPECIAL

Outside White Paint . . $2.99

ALL MATTRESSES . 20% OFF

Farmers Hardware & Supply

JUNKER BROS.

See Our Line of Wheel Toys

Bicycles — Tricycles — Wagons, etc.

Small dawn payment lays away for Christmas

Western Auto Associate Store

ASK ABOUT OUR SPECIAL SOMETHING FREE

CAROLINA BARBER SHOP

On Main Street Under the New Marquee

Shorty Kinley and John Spillman

—Your Friendly Barbers—

Men's

Genuine Leather Billfold

Regular $4.95

Friday Night Special—$3.00

DAVIE JEWELERS

BE OPEN FRIDAY NIGHT UNTIL 9 P.M.

C. J. Angell Jewelry And Appliance Company

119 North Main Phone 634-2373

LADIES' BLOUSES

Roll-up sleeves . . . Regular $1.98 each

Now $1.59 each—2 for $3.00

Prints and dark solids

Sizes range from 32 to 38

RINTZ'S 5c TO $5 STORE

10% DISCOUNT ON ALL 19" PORTABLE TV SETS

Edd's Radio & TV Service

FREE $559 DIAMOND RING

Drawing 8 p.m. Friday. Come in you may win. You do not have to be present to win but we hope you are.

See our complete line of Hush Puppies

MOCKSVILLE CASH STORE

MEN'S SWEATERS

Cardigan and pull-over styles.

Slight irregulars. Values to $8.99

$3.88

BELK'S DEPARTMENT STORE

DUY . . . SELL . . . or TRABE All Types of Real Estate

100 per cent financing on VA Loans. Build on your lot or use ours.

— WE BUILD TO PLEASE —

John Williams - John Spillman BUILDERS

Ph. 634-2187 —Main Street— 492-5568

THESE MERCHANTS ARE STRIVING TO BETTER SERVE YOU AND OFFER THE ABOVE MERCHANDISE AT SPECIAL PRICES. ONLY THROUGH THEIR EFFORTS ARE YOU ABLE TO SHOP IN MOCKSVILLE ON FRIDAY NIGHTS. THESE LISTED MERCHANTS ARE INTERESTED IN THE DEVELOPMENTS OF DAVIE COUNTY AND ITS CITIZENS. WON'T YOU ALSO SHOW YOUR INTEREST AND APPRECIATION BY PATRONIZING THESE MERCHANTS WHENEVER POSSIBLE.

Thank you,
Davie County Merchants Assoc.

Library News

By MRS. I. H. HUSKE

The Davie County Public Library wishes to express its gratitude to Mrs. James E. Ratchford who gave such a charming and helpful demonstration of Flemish flowers and Christmas decorations in the library last Thursday evening. It was very successful and everyone enjoyed it immensely. The proceeds were turned over to the Library Building Fund. This effort was typical of the wonderful cooperation citizens have displayed in telling the library story!

Interested patrons from all parts of the county were present, around 30 in all, and news is leaking in to us that their imaginations have been so fired and their zeal for beautifying their homes so great after watching Mrs. Ratchford's nimble fingers turn the simplest things into beautiful arrangements that they are scavenging the county for promising material. Davie County will be a more beautiful place when they have practiced their newly acquired art!

CARD OF THANKS

We wish to express our deep and sincere appreciation for the many acts of kindness expressed during our recent bereavement.

THE FAMILY OF THE
LATE L. A. CRANFIL

We are here to add what we can to, not to get what we can from, Life. — Sir William Osler

CEDAR CREEK

G. C. Steel of Harmony visited the Rev. and Mrs. L. R. Howell recently.

Saturday visitors of Mr. and Mrs. William Eaton were Nathaniel Taylor, George Eaton, Thomas Eaton, Miss Margaret Eaton of Winston-Salem.

Guests of Miss Lou Frances, Alta and E. J. Eaton Sunday were Mrs. Cora Lee Bailey and friends of Winston-Salem.

Attending worship service at Cedar Creek Church Sunday were the Rev. Mr. Feimster and Mr. Wilson of Winston-Salem, and Mrs. June Clark and Magdelean Forst of Redland.

Mr. and Mrs. Avery Foster were guests of Mr. and Mrs. Ambrose Brock and Mr. and Mrs. William Eaton Sunday aftenoon.

Top Dairy Herds For October Are Listed

The six top dairy herds in Davie County for the month of October according to the Dairy Herd Improvement Association were as follows:

Fred F. Bahnson, Jr., 44 cows; average milk production 41.6; average test, 3.7; average butterfat, 1.53.

C. L. Blake, 24 cows; average milk production, 44.0; average test 3.4; average butterfat, 1.50.

Clyde H. Boger, 40 cows; average milk production 40.0; average test 3.2; average butterfat, 1.31.

J. M. Bowden, Jr., 93 cows; average milk production 34.8; average test 3.8; average butterfat, 1.31.

H. F. Blackwelder, Jr., 27 cows; average milk production 23.4; average test 5.5; average butterfat, 1.29.

Joseph L. Smith, 48 cows; average milk production 32.5; average test 3.9; average butterfat, 1.26.

IT PAYS TO ADVERTISE

YADKIN VALLEY

MRS. JOE LANGSTON

The Woman's Missionary Union of Yadkin Valley Baptist Church will have a special program at the church on Sunday, Dec. 6. This program will honor the elder members of the W.M.U.

The Rev. and Mrs. A. C. Cheshire were luncheon guests of Mr. and Mrs. Reid Hauser Sunday. Their guests in the afternoon were Mr. and Mrs. Paul Breedlove.

Mr. and Mrs. A. C. Cheshire visited Mr. and Mrs. Hubert Drawdy Sunday afternoon. Also visiting the Drawdys were Mr. and Mrs. Kermit Smith and children.

Robert Howell is improving at the Veteran's Hospital in Salisbury. He was admitted there last week.

Mrs. Fletcher Williard, Jr., entered Forsyth Memorial Hospital Monday for major surgery.

Mrs. Thurman Wright remains at the Baptist Hospital in Winston-Salem.

Mrs. Ellis Howard was admitted to Davie County Hospital Friday for observation.

Becky Smith, daughter of Batry Smith, formerly of this community, is a patient at Davie County Hospital.

It Pays to Advertise

Miss Alice Garrett Initiated into Sorority

Miss Alice Garrett, 1010 Clement St., Mocksville was initiated into Alpha Xi Chapter of Mu Phi Epsilon, International Professional Music Sorority, last night in a ceremony in the Alumnae House at the University of North Carolina at Greensboro.

The new members, 18 in all, were chosen on the basis of scholarship, musicianship, character and personality.

Schedule Given For H. D. Club Meetings

The Ijames Cross Roads Home Demonstration Club will meet at the Community Building on Dec. 2 at 1:30 p.m. All members will be hostess. Everyone is asked to bring something they made for Christmas.

The Baltimore-Bixby Home Demonstration Club will meet with Mrs. George Cornatzer on Dec. 3 at 2 p.m. The heart sister will be revealed at this meeting. Christmas gifts are to be brought for the sick and aged in the community.

The Clarksville Home Demonstration Club will meet at the Community Building on Dec. 4 at 8 p.m. with everybody as hostess. Bring gift for the Heart Sister.

MACEDONIA

MRS. C. W. LEE

The Rev. and Mrs. J. Taylor Loflin, who have been vacationing in Florida, will return home on Nov. 28.

The Women of Macedonia Moravion Church will sponsor a bazaar on Dec. 5 beginning at 10 a.m. in the gymnasium at Smith Grove School.

Handmade items, chicken pies, cakes, sugar cakes and other foods will be on sale. Proceeds will be used to finish paying for the carpet in the church. All help will be appreciated. All handmade items are to be turned in on Dec. 2 to Mrs. Theolene Myers, at prayer meeting. Baked goods will not be brought in until Saturday morning.

Mrs. J. P. Cloaninger's father, Ruben Worell, is very ill at the Baptist Hospital, Winston-Salem. Mr. and Mrs. Cloaninger have purchased the Thurmond Wright place.

Circle No. 2 of the Women of the Church, met Tuesday night at the home of Mrs. Dorothy Ellis.

Use Enterprise Want Ads

IT PAYS TO ADVERTISE

STATEMENT

OLD COLONY INSURANCE COMPANY

ASSETS

1.	Bonds	$19,850,698.11
2.	Stocks	9,497,167.72
6.	Cash and bank deposits	255,701.28
8.	Agents' balances or uncollected premiums, net	(511,453.67)
14.	Interest, dividends and real estate income due and accrued	202,512.27
17.	All other assets as detailed in statement	6,333.34
	Total Admitted Assets	$29,300,959.05

LIABILITIES, SURPLUS AND OTHER FUNDS

1.	Losses unpaid	7,783,094.70
2.	Loss adjustment expense unpaid	868,954.20
3.	Contingent commissions and other similar charges	217,174.20
4.	Other expenses (excluding taxes, licenses and fees)	30,670.20
5.	Taxes, licenses and fees (excluding Federal income taxes)	429,645.90
10.	Unearned premiums	12,108,871.42
11.	Dividends declared and unpaid: (a) Stockholders	150,000.00
	(b) Policyholders	390.60
23.	Total liabilities	21,588,801.22
25.	Capital paid up $2,000,000.00	
26.	Unassigned funds (surplus) 5,712,157.83	
27.	Surplus as regards policyholders	7,712,157.83
28.	Total	$29,300,959.05

BUSINESS IN NORTH CAROLINA DURING 1963

Line of Business	Direct Prem. Written	Direct Losses Incurred
1. Fire	$368,293.14	$182,845.72
2. Extended coverage	84,390.01	16,876.96
3. Other Allied lines	8,378.16	361.96
4. Homeowners multiple peril	126,836.74	48,386.50
5. Commercial multiple peril	27,870.43	8,765.66
6. Earthquake	180.52	
8. Ocean marine	9,406.77	6,047.26
9. Inland marine	20,772.03	13,295.95
16. Workmen's compensation	8,536.06	7,297.74
17. Liability other than auto (B. I.)	3,200.35	176.00
18. Liability other than auto (P. D.)	836.00	
19. Auto liability (B. I.)	28,206.81	7,373.45
20. Auto liability (P. D.)	12,885.52	8,818.42
21. Auto phys. damage	33,293.20	11,406.08
23. Fidelity	168.77	
24. Surety	711.10	
25. Glass	180.59	46.90
26. Burglary and theft	637.83	(962.82)
31. Total	$729,736.42	$310,724.42

President, Cyril S. Hart; Home Office, 87 Kilby St., Boston, Mass.; Attorney for service: Edwin S. Lanier, Commissioner of Insurance, Raleigh, N. C.

NORTH CAROLINA INSURANCE DEPARTMENT
Raleigh, July 15, 1964

I, Edwin S. Lanier, Commissioner of Insurance, do hereby certify that the above is a true and correct abstract of the statement of the Old Colony Insurance Company of Boston, Mass., filed with this Department, showing the condition of said Company on the 31st day of December, 1963.

Witness my hand and official seal, the day and date above written.

EDWIN S. LANIER, Commissioner of Insurance

● NO DOWN PAYMENT!
● SATISFACTION GUARANTEED

WARD'S 'RIVERSIDE' PRODUCTS

Featuring

Tires - Batteries - Rebuilt Motors

MONTGOMERY WARD TIRE DEPT.

214 S. Main St.—Salisbury—Phone 636-3141 9:00 A.M.-5:30 P.M.
633-4599 AFTER 6:00 P.M.



"I am 88 years old and have never found a better product which serves so many purposes. I had a very bad burn on my arm which was very painful, after using SY-CO-RUB I got immediate relief from the burning and it healed without leaving a scar. I heartily endorse it to every one."

MRS. C. T. SMITH
Greensboro, N. C.

W. P. SPEAS, M.D.

— OPHTHALMOLOGIST —

Eyes Examined and Treated . . Glasses Fitted

OFFICES LOCATED IN
THE MARTIN BUILDING

Phone 634-5415—If No Answer Call 634-5351

REGISTERED OPTICIAN . . . WHO MAKES THE GLASSES . . . CONSTANTLY IN ATTENDANCE.

1922 *42 Years of Continuous Service to This Community* 1964



you can *Measure Security...*

● SAVING REGULARLY . . .
Will provide you with a BLUEPRINT to HAPPINESS!

If you have a new home in mind

OR ANY OTHER WORTHY AIM IN LIFE TAKE STEPS NOW TO ACHIEVE THESE GOALS

WE HELP YOU TO SAVE

Our Current Dividend Is 4%

PER ANNUM
Compounded Semi-Annually

FEDERAL SAVINGS AND LOAN INSURANCE CORPORATION — SAFETY OF YOUR SAVINGS INSURED UP TO $10,000.

MOCKSVILLE SAVINGS & LOAN ASSOCIATION

SOUTH MAIN STREET MOCKSVILLE, N. C.

WIPE STAINS AWAY *with* MOHAWK'S New Disposable Carpet Spot Remover



Get Your.. FREE SAMPLES At This Store Today!





See MOHAWK CARPETS on "YOUR ALL-TIME FAVORITE SONGS" Starring DEAN MARTIN and AL HIRT WITH SPECIAL GUEST EYDIE GORME THANKSGIVING DAY

Station WSJS-TV, Channel 12
7:30 to 8:30 P.M.

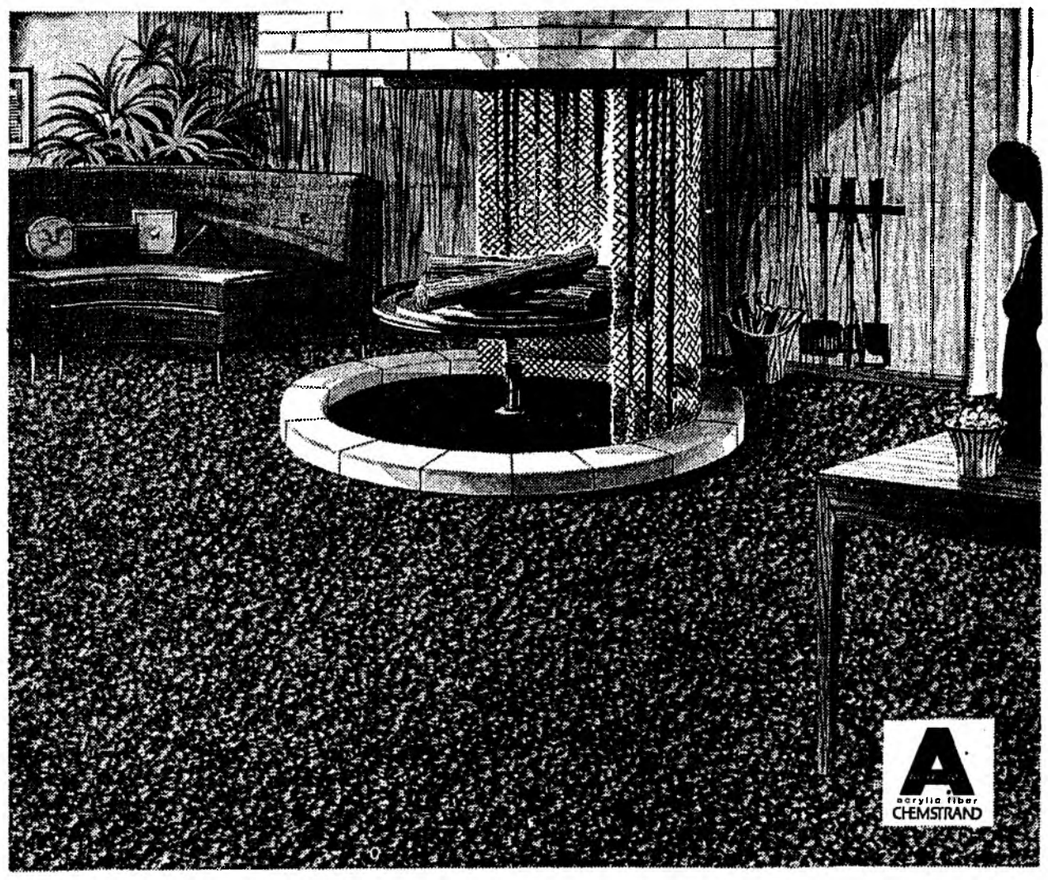

NOW! THE CARPET YOU DON'T HAVE TO PAMPER!

MOHAWK'S NEW ULTRA TRENDTEX

A terrific value made of Acrilan® . . . . . woven in Mohawk's exclusive Trendtex weave

ONLY $9.95 Per Square Yard

This carpet takes more care of you than you do of it! Adds beauty, color, warmth and new life to your home. Perfect for large, active families!

★ Easy to clean . . . and keep clean!
★ Resilient . . . springy . . . doesn't show traffic paths!
★ Made of tough, resilient Acrilan fiber!
★ Priced to fit your pocketbook!
★ Fantastic selection of easy-to-live-with tweeds or plain colors!

SEE MOHAWK'S ULTRA TRENDTEX IN OUR STORE TODAY . . . OR CALL FOR OUR CONVENIENT SHOP-FOR-CARPET AT HOME SERVICE. Ask about our easy payment plan. ENJOY this terrific carpet Value Now.

Here's Mohawk's Fabulous Trendtex Weave! Unique in carpet construction!



Tufts lean up against each other . . . support each other . . . spring back to their original position! No traffic paths! Foot prints are minimized!

HENDRICKS AND MERRELL
FURNITURE COMPANY, Inc.
701 Wilkesboro Street Mocksville, N. C.



LEO F. WILLIAMS
Davie County Farm Agent

Agricultural Meeting

Davie County citizens with an interest in agriculture meet with several officials from North Carolina State in Statesville on Tuesday, December 1, to discuss topics of mutual interest.

County Extension Chairman Leo F. Williams said the meeting would be part of a series of similar meetings scheduled across North Carolina.

Objective of the meetings, Williams explained, is to let local people share their ideas with the college officials, and to get a report on the college's agricultural activities.

Participants from the college will include Dr. H. Brooks James, dean of the School of Agriculture and Life Sciences; R. W. Shoffner, director of foundations; J. C. Williamson, Jr., in charge of marketing research and extension work for N. C. State; Dr. E. W. Glazener, director of instruction for the School of Agricultural and Life Sciences; and George Smith, associate director of the N. C. Agricultural Extension Service.

In announcing the meetings, the college officials said, "Our farmers and business people are giving strong support to their landgrant college. It is important to keep them informed on what the college is doing. It also is important to have their suggestions."

Invited to attend the meeting are farm, business and legislative leaders; members of extension advistory boards; representatives of agricultural agencies; vocational agriculture teachers and their students; and other people interested in agriculture or N. C. State.

The meeting in Statesville will be held for people from Alexander, Davie, Davidson, Iredell and Rowan Counties. Starting time is 7:30 p. m. at Statesville City Hall.

When To Apply Lime And Phosphate

Lime should be applied early if maximum benefits are to be received from it in 1965, says County Extension Chairman, Leo F. Williams. The reaction of lime with soil is slow, therefore, it is best to apply and mix it with the soil about two or three months before planting.

The benefits received from lime are determined by the thoroughness with which it is mixed with the soil. Lime moves very slowly in soils so it must be mixed mechanically in order to do the most good.

The ideal way to apply lime is to broadcast one-half and cut it into the soil with a disk before plowing. After plowing the other half can be applied and disked into the soil. This does a good job of blending the lime with the soil. Each farmer must decide for himself if the additional benefits derived from a split application justify the additional operational costs incurred. The thing to remember is that lime will be most effective in soils when it has been well mixed with the soil.

Lime for established pastures, lawns, and permanent sods can be broadcast without mixing. The root system of these crops is very near the surface and can be helped by surface applications of lime. Soil samples for lime determinations of established sods should be taken to a depth of no greater than 2 or 3 inches. This is as deep as surface applied lime will penetrate within a reasonable length of time. When establishing or reseeding pastures, lawns, etc., soils should be limed as indicated above for general crops.

Lime should be applied only on the basis of a soil test. Too much lime can be just as detrimental as too little. The only way to know how much lime to apply is to determine the requirements chemically.

A four step program to sound liming is:

1. Test soils early—as soon after harvest as possible.
2. Use a liming material which contains at least 15 per cent magnesium carbonate equivalent which will supply magnesium as well as calcium.
3. Apply the lime uniformly at the suggested rate two months prior to planting.
4. Mix well with the soil.

There is much interest among farmers in broadcasting phosphate. In sandy soils of the Coastal Plain of North Carolina, phosphorus can be broadcast at almost any time of the year. On the red soils of the Piedmont and Mountains, it should be applied as near planting time as possible. These heavier textured soils may change the phosphorus to forms which are unavailable to plants if applied too early. Phosphorus must be applied in the root zone of plants to be effective because it moves very slowly in soils.

Collect Soil Samples Now

Many farmers have finished sowing small grains, pastures, and cover crops, and Mr. Leo F. Williams, County Extension Agent, suggests that now is the time to take soil samples for next year cultivated crops.

Farmers that sample now will get their soil test results in time to have their soil limed, if needed, and can order their fertilizer early. Mr. Williams further states that the soil is usually dry and in better condition for collecting samples now than it will be next spring. Often by the time your soil dries in the spring it is time to plow and fertilizer must be applied by guess instead of a test.

Soil samples received in the Soil Testing Laboratory now can be tested and the results sent to you in less than two weeks since only about 300 samples are received daily. Samples received after the fifteenth of January usually require three to four weeks to test because as many as 3,000 samples are often received in one day. The maximum capacity of your Soil Testing Laboratory is about 800 samples per day. Therefore, if our farmers collect their samples now they will have their results when they need them and will have to wait their turn in the spring rush.

Soil sampling supplies can be picked up at your county extension office. Get the supplies you need now and send your soil samples to the Soil Testing Division, N. C. Department of Agriculture, Raleigh, N. C.

Tobacco Variety Test

Several tobacco tests were conducted in Davie County during the past growing season. Some of the tests were concerned with comparing different tobacco varieties under Davie County soil and weather conditions.

One variety test was conducted with the assistance and cooperation of Sidney Steelman. The purpose of the test was to compare yields, disease resistance, quality and other characteristics of new and old varieties. Twelve varieties were used in the test. They are listed in order, starting with the highest and going to the lowest yielding varieties: N. C. 2326, McNair 30, Coker 124, Virginia 187, Coker 198, Speight G5, N. C. 95, McNair 20, Coker 406, and Hicks.

The test was conducted in soil known to have Black Shank disease.

Higher Farm Earnings

Higher farm earnings don't just happen. They must be planned. Farmers have land, labor, capital (money) and management ability to help him increase farm earnings. All of these things are important, but management ability (the ability to mold the other three into a well balanced business) is very important.

How much income your farm business earns depends on two things: Margin of profit and volume. Neither of these can be overlooked when planning for more farm income.

• It Pays to Advertise •



THIS YEAR GIVE PORTRAITS FOR CHRISTMAS GIFTS

A One - Family Sitting Gives You Sentiment, and Saves You Lots of Shopping Time—Get A Photo of the Entire Family at One Sitting.

We are in the Horn-Harding Building in Mocksville EVERY THURSDAY. If not convenient here, you can get appointment anytime in our Yadkinville studio. Then we will mail you the proofs, and deliver the pictures to you in Mocksville on Thursday. Or, you may call for appointment at night, in Yadkinville. *We Give Top Quality At Reasonable Prices."*

MILLS STUDIO AND CAMERA SHOP

Phone Mocksville 634-2870
Yadkinville: Day 679-3561—Night 679-2841

NOW ROLLING IN...
America's most popular cars!

So place your order now for delivery on the beautiful new kind of '65 Chevrolet that's right for you!



'65 Chevrolet Impala Sport Coupe

'65 Chevrolet Impala It's longer, lower, wider—with comforts that'll have many expensive cars feeling a bit envious.



'65 Chevelle Malibu Super Sport Coupe

'65 Chevelle Malibu It's smoother, quieter—with V8's available that come on up to 350 hp strong. That's right—350.



'65 Chevy II Nova 4-Door Sedan

'65 Chevy II Nova It's the liveliest, handsomest thing that ever happened to thrift. V8's available with up to 300 hp.



New Corvair Corsa Sport Coupe

CHEVROLET

'65 Corvair Corsa It's racier, it's roomier—it's a Corvair revolution all over again. With more rear-engine power.

More to see, more to try in the cars more people buy
Order a new Chevrolet, Chevelle, Chevy II, Corvair or Corvette now at your dealer's

Pub. No. 32-5574

Pennington Chevrolet Company, Inc.

Manufacturer's License No. 110

Phone 634-2145 **License No 789** **Mocksville, N. C.**



Our grateful thanks to you and best wishes for a happy Thanksgiving Day



ROWAN DAIRY

Farmington

NELL H. LASHLEY

Members of the Farmington Masonic Lodge who visited the Orphanage of the Masonic Lodge at Oxford Sunday were: Master of the Farmington Lodge, John C. Hartman, and Mrs. Hartman, Matron of the Advance Chapter of the Eastern Star, and their children; Mr. and Mrs. Norman Blake and children, Mr. and Mrs. W. W. Spillman, Billy, Paul, and Terry Spillman, Mr. and Mrs. Frank York and children, and William L. Brock. They were dinner guests of the Orphanage and afterwards given a tour of the grounds and buildings by some of the older boys and girls. The children enjoyed the fellowship in play with the well-trained children of the Orphanage.

Mr. and Mrs. George N. Tucker attended the wedding of their niece, Miss Janie Martin, and George Linville in Walkertown Baptist Church, Saturday afternoon. They also attended the reception afterwards in the Fellowship Hall of the Church.

Mrs. J. F. Johnson accompanied John Frank Johnson, her son, to his home in Charlotte Friday, where she will be a guest through Thanksgiving.

Mrs. Elizabeth Petro and Mrs. Frances Scheltzer of Martinsville, Ind., Mrs. George Flynt and George Sheek of Winston - Salem were Thursday visitors of Mrs. Queen Bess Kennen.

Mrs. Kennen attended a dinner party at the home of Mr. and Mrs. Payne Jones Thursday evening; and was an overnight guest of Mr. and Mrs. George Sheek, Jr., both in Winston-Salem.

Mrs. Barton Seats spent several days last week in Mocksville the guest of her daughter, Mrs. Beal Smith and Mr. Smith.

Funeral services for Clarence Cecil Duncan, nephew of the late W. E. Kennen and a one time resident here while he attended the Farmington High School, were held Thursday afternoon in the Farmington Community Cemetery with Rev. Bennie Bearden in charge. Mr. Duncan has been making his home in Winston-Salem.

COLORED NEWS

Willing Workers Club

The Willing Workers Club held its monthly meeting Monday at 7 p.m. at the home of Mrs. Margaret Studevent.

Officers were elected for the new year and a committee was selected to send a Thanksgiving basket to a needy family in the community.

Refreshments were served and birthday gifts given to members of the club who have birthdays this month.

Missionary Service

BAILEYS CHAPEL

Baileys Chapel Home Demonstration Club was awarded the Gavel again this year. There was only one member absent from the Achievement meeting and this was due to illness.

Mr. and Mrs. Ernest Livengood and children visited relatives in Elizabeth City and Wilson last week end.

Mrs. Margaret Carroll of Winston-Salem was a guest of Mr. and Mrs. T. O. Barnes a few days recently.

Mr. and Mrs. Will Myers and Mrs. Jenny Cornatzer of Advance visited Mrs. Billy Davis Sunday in Davidson County.

The children of Mr. and Mrs. James Wison visited them Sunday.

Dr. Gully and children of Winston-Salem were guests of Mr. and Mrs. Billy Myers and family Sunday afternoon.

Sunday guests of Joe Howard were Taylor Howard, and Mr. and Mrs. Allen Howard.

The Union Baptist Church of Lexington and the pastor of the church, the Rev. J. L. Stowe, will conduct a Missionary service at Cedar Grove Baptist Church, Davie County, on Sunday, Nov. 29, at 3 p.m. The public is invited to attend.



Pvt. Richard L. Davis, son of Mr. and Mrs. Winfred C. Davis, 1195 Anthony St., Burlington, N. C., completed an 11-week radio teletype operation course at the Army Southeastern Signal School, Fort Gordon, Ga., Nov. 13. The 21-year-old soldier entered the Army in April 1964 and completed basic training at Fort Jackson, S. C. He was graduated from Walter Williams High School in 1961.

Freda Elaine Barnhardt On Wingate Dean's List

Dr. Boyd Isbael, Academic Dean at Wingate College announces that the following student from Davie County has been placed on the Academic Dean's list for special recognition for the fall semester, 1964, first quarter.

Freda Elaine Barnahrdt, daughter of Mr. and Mrs. Olin L. Barnhardt, Route 2, Advance.

Wingate College periodically publishes a list of students whose averages are 3.3 or better. A student must be carrying 15 semester hours to be considered for the Dean's List

IT PAYS TO ADVERTISE

STATEMENT

OCCIDENTAL FIRE AND CASUALTY CO.

ASSETS

1.	Bonds	$1,421,424.91
2.	Stocks	45,000.00
6.	Cash and bank deposits	319,491.11
8.	Agents' balances or uncollected premiums, not	117,131.07
9.	Funds held by or deposited with ceding reinsurers	1,210.27
14.	Interest, dividends and real estate income due and accrued	17,105.60
	Total admitted Assets	$1,921,363.76

LIABILITIES, SURPLUS AND OTHER FUNDS

1.	Losses unpaid	260,644.40
2.	Los sadujstment expenses unpaid	26,836.03
3.	Contingent commissioners and other similar charges	6,357.80
4.	Other expenses (exluding taxes, licenses and fees)	5,637.48
5.	Taxes, licenses and fees (excluding Federal income taxes)	27,583.14
10.	Unearned premiums	462,037.50
13.	Amounts withheld or retained by company for acounts of others	2,326.85
16.	Excess of liability and compensation statutory and voluntary reserves over case basis and loss expense reserves	6,214.28
23.	Total liabilities	797,637.48
25.	Capital paid up $500,000.00	
26.	Unassigned funds (surplus) 623,726.23	
27.	Surplus as regards policyholders	1,123,726.23
28.	Total	$1,921,363.76

President, W. H. O'Bryan; Secretary, Lawrence A. Long; Treasurer, Lawrence A. Long; Home Office, Raleigh, N. C.; Attorney for service: Edwin S. Lanier, Commissioner of Insurance, Raleigh, N. C.

NORTH CAROLINA INSURANCE DEPARTMENT
Raleigh, May 7, 1964

I, Edwin S. Lanier, Commissioner of Insurance, do hereby certify that the above is a true and correct abstract of the statement of the Occidental Fire and Casualty Company of Raleigh, N. C., filed with this Department, showing the condition of said Company on the 31st day of December, 1963.

Witness my hand and official seal, the day and date above written.

EDWIN S. LANIER, Commissioner of Insurance

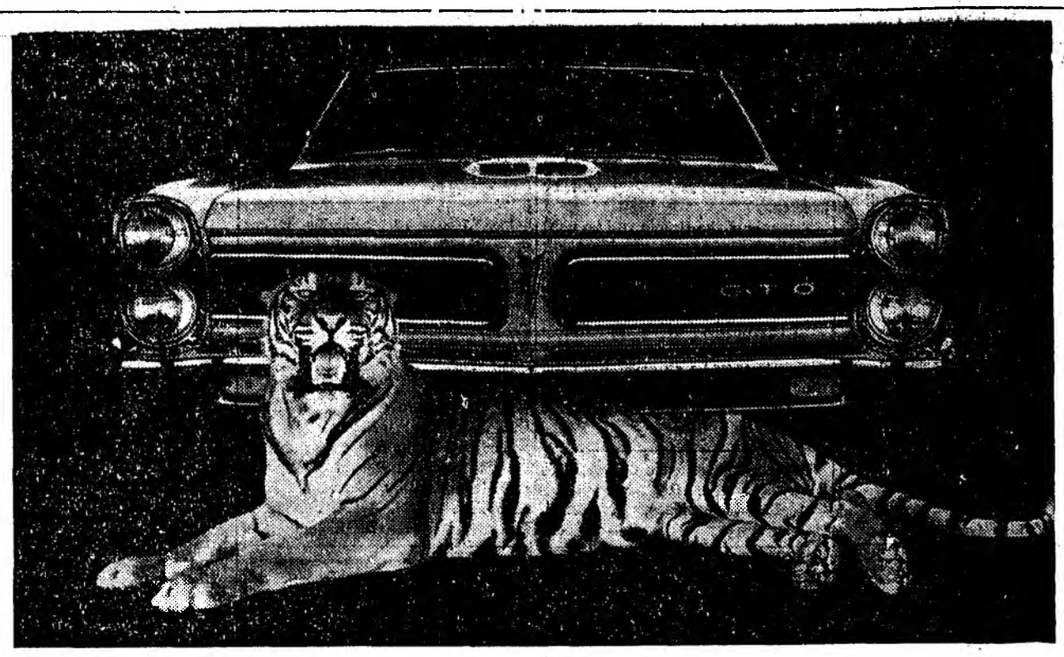

Have you priced a tiger lately?

Take the GTO, for instance. Comes with 335 hp. Or 360 at extra cost. Plus bucket seats. Carpeting. Walnut dash. And like that. Yet it sells for less than a lot of pussycats with imitation stripes. Then there's the Le Mans. Same kind of pizzazz. Same kind of crackle. Same kind of low price. Slightly smaller teeth. So price a tiger.

Quick Wide-Track Tigers
Pontiac Le Mans & GTO

We're building Wide-Tracks again! See them all at your authorized Pontiac dealer now!

WALLACE MOTOR COMPANY 801 West Innes Street Salisbury, N. C.

Dealer License No. 1020

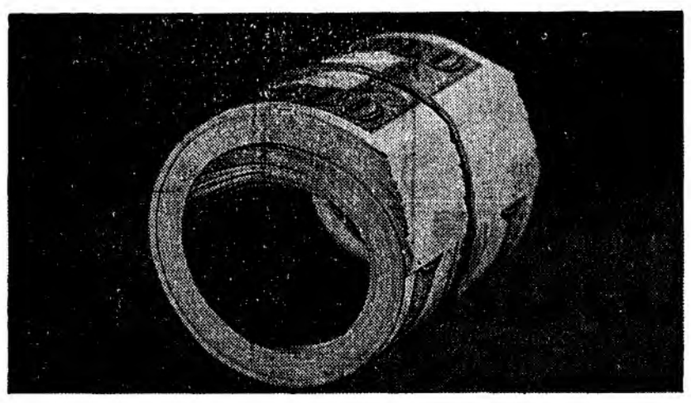

Who added $666,599.00 to the bankrolls of North Carolina service stations last year?

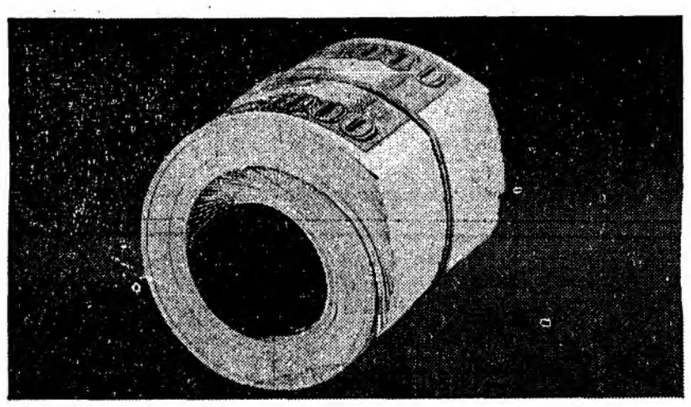

...and who added $4,615,401.00 to the bankrolls of 951 North Carolina employees last year?

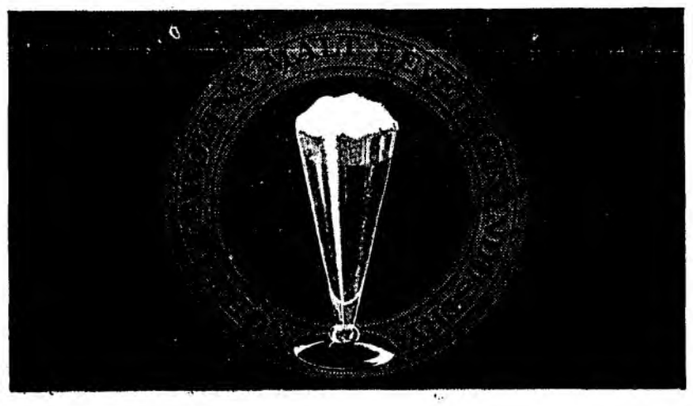

The 90 wholesale distributors of malt beverages in North Carolina...that's who!

We're happy to contribute our share to North Carolina's bankroll. The dollars we spend on many things – from oil, gas, tires and maintenance to employees' salaries – stay in North Carolina to help keep the state's economy rolling. We're proud to play a part in North Carolina's growing prosperity. After all, when North Carolina grows, we all grow.

NORTH CAROLINA MALT BEVERAGE CONTROL INSTITUTE
BOX 2473 • RALEIGH, NORTH CAROLINA

BUSINESS DIRECTORY

SEE THESE DEALERS

IN WINSTON-SALEM, N. C.

Today, You Can Start An Exciting, Glamorous NEW CAREER In Hair Designing
WINSTON SALEM COLLEGE OF BEAUTY CULTURE
200½ W. 3rd St. 725-8061

GORDON'S RADIATOR SHOP
Wheel Alignment - Tune Up
Brake Repair - Radiator Recoring, Repairing, Auto - Truck - Tractor — Bear Wheel Aligner.
2813 Old Lexington Rd 788-9030

RECORDS
Country Western - Pops — Rhythm and Blues
Sacred Albums and Singles.
Mail Orders Accepted
GROSSMAN'S RECORD SHOP
113 W. 7th St. PA 4-7381

LIBERTY MATTRESS CO.
Wholesale To Public
Bedding — Furniture
ONE DAY RENOVATING
2300 Old Lexington Road
Phone 784-0921



HUNTER'S SPECIAL!
Low as $349.00 — $35 Down
ELLIS CYCLE CENTER
1047 N. W. Blvd. 722-4100

FLOOR COVERING SPECIALISTS
MARTIN DECORATORS, INC.
Carpet — Inlaid Linoleum
Floor and Wall Tile
1140 Burke St. 725-2572

TWIN CITY RADIATOR SERVICE
Repairing — Recoring
Auto — Truck — Tractor
110 W. 7th St. PA 3-1449

WHY PAY MORE
GET 2 FOR THE MONEY
MARY CARTER PAINT CO.
2 Gal for $6.98 and up
1043 Burke St. 722-9891

MOVING! . . . Call
DISHER TRANSFER & STORAGE
Moving With Care Everywhere
PA 2-0179
215 N. Liberty

When In Winston-Salem
GEORGE'S HOBBY SHOP
Models - Coins - Arts - Crafts
HO Trains - Chemistry - Stamp
824 W. 4th St. Opposite Sears

UNIFORMS for Waitresses, Beauticians, Nurses, Barbers, Choir Robes, Professional Shoes.
ANGEL MODE UNIFORMS
614 W. 4th St. PA 4-8610

B & D
EUROPEAN CAR SERVICE
VOLKSWAGEN SPECIALISTS
And All Other Imports
1017 North Liberty Street
725-6101 725-9045

FOREIGN CAR REPAIRS
On All Makes
Specializing Volkswagen, Renault, M.G., Sprite
FOREIGN CAR CENTER
414½ Brookstown PA 8-7541



HARLEY DAVIDSON
$225 up
Schwinn Bicycles
Trades Accepted
CABLE HARLEY DAVIDSON
950 Brookstown—1 Blk. S. Sears
PA 4-4765

JESSE G. BOWEN MUSIC CO.
HIGH GRADE PIANOS
HAMMOND ORGANS
231 W. 5th Ct. — Ph. PA 2-7023

Reservations - Tickets - Complete Arrangements — Tours, Cruises, Airline and Steamship, Tickets, Hotels.
DICK ANDERSON TRAVEL SERVICE
315 West 5th St. 723-5541

MERLE NORMAN
COSMETIC STUDIO
408 Cherry St. PA 4-5651

GENE'S
FOREIGN CAR SERVICE
Specializing in parts and service for all makes FOREIGN CARS.
1033 S. Main St. — 723-3086

FENCING AND PATIOS
No Money Down — For Home Improvements up to 60 months to pay—We specialize in quality material and workmanship. All work guaranteed.
THE FENCE AND PATIO CO.
875 N. West Blvd. 723-3590

HEAR with BOTH EARS
for as little as $159.50
THE HEARING AID CENTER
411 N. Marshall St. PA 4-0560

IN SALISBURY, N. C.

G. M.'s AUTO SERVICE
Specializing In AUTOMATIC TRANSMISSIONS
Mark IV Air Conditioning
General Auto Service
1500 E. Innes 636-1800

SIM'S TRIM SHOP
SEAT COVERS — AUTO TOPS
Interiors Custom Made
Truck, Tractor, Seats Repaired.
1301 S. Salisbury Ave.—ME 8-0374

ANDREWS BAKERY
CAKES
Wedding — Party — Birthday
Baked To Order
1009 W. Innes ME 6-0901

CHILDREN'S CLOTHES
Everything for the Infant, Boys to 12; Girls to 14. Girls Coats by Cont Craft.
BETSY-BUTCH CHILDREN'S SHOP
110 W. Fisher 633-3451

Your PHOTOGRAPHIC Headquarters
CAROLINA CAMERA, INC.
See us for Kodacolor and Kodachrome Processing
South Main Street

SALISBURY SCHOOL OF BEAUTY CULTURE
Established 1937
CLASSES START WEEKLY
121 W. Fisher ME 6-1751

PIEDMONT RADIATOR AND CYCLE FLO CENTER
Only Cycle-Flo cleans radiator, heater and engine block.
428 S. Main St. 633-9431
1216 S. Salisbury Avenue

LANES'S FLOOR COVERING AND TILE COMPANY
Rubber — Asphalt — Vinyl Linoleum, Carpet, Ceramic Tile sales — Installations
Free Estimates. No Obligation
1456 N. Main St. 636-3663

FULL SIZE PIANOS $395.00
Gibson — Fender — Gretch — Martin
GUITARS AND AMPS — SALE PRICES
$30.00 OFF ON HAND INSTRUMENTS
MAYNARD MUSIC COMPANY
816 North Main 636-2091

4-H Club News

Blaise Chapel

The Blaise Chapel 4-H Club held a monthly meeting on Thursday, November 19.

President Judy Sherrill presided and led in the Pledge of Allegiance and the 4-H Club Pledge. Then, the members sang "Home on the Range". Steve Blackwelder conducted the devotions. The Roll Call and the minutes were read by Audrey Blackwelder, secretary-treasurer. Business was discussed and assignments for the next meetings were given to different members.

Mrs. Lester Blackwelder served refreshments at the close of the meeting.

Mark Wilson, reporter

4 Leaf Club

The 4 Leaf club met Thursday, Nov. 12. The meeting was called to order. Frances Boyer gave a program on "The Duties of the Officers." The club discussed what they would do with their Christmas money. The club also discussed selling doughnuts to raise money. The motion was passed that we would sell doughnuts. The meeting was adjourned. Nancy Langston served refreshments. The meeting was held at Mr. and Mrs. Boyer's house.

Reporter, Nancy Langston.

60 Second Sermons

By FRED DODGE

TEXT: "Impulse manages all things badly" - Statius.

The doctor watching the new nurse, remarked,

"You don't have to hold both wrists to check the patient's pulse, nurse."

"I know, doctor," the nurse replied, "but I'm not holding hip wrists to check his pulse. I'm holding them to check his impulse."

We are not certain that we agree with the Latin poet, Publius Papinius Statius that impulse manages all things badly. Frequently, impulse does very well for us. Whether impulse does badly or well depends upon whether the impulse starts from the sence or the sences. The impulse that leaps from the senses is more often destructive than constructive. The impulse that springs from the sense of a mature mind which has developed soundness of judgement can be trusted to be more constructive than destructive.

All impulses are not evil, of course. Impulse is a most happy asset in adding a spark to what we do and in enabling us to act quickly and correctly without effort. However, before an impulse should be trusted too far, it is essential that we be certain it is prompted by sense and not the senses.



Tickets For Dinner Honoring Sanford Available Locally

Tickets for the dinner honoring Governor Terry Sanford are being handled in Davie County by Gordon Tomlinson, Mocksville, it is announced by Hargrove Bowles, Jr., general chairman for the dinner arrangements.

The dinner will be held at the Dorton Arena (N. C. State Fair) in Raleigh on Friday, Dec. 4 at 6 p.m. Tickets to the affair are being sold for $2 each, Bowles said, and are available to anyone who desires to attend.

Bowles, who is chairman of the Board of Conservation and Development, stated that the dinner is being held so citizens of the State will have an opportunity to show appreciation to Governor Sanford for his progressive leadership as Governor over the past four years. He stated that representatives of industry, education, agriculture, business, higher education, culture and other fields have indicated they will be present.

The sale of the tickets will be used to finance the dinner; provide a gift for Governor and Mrs. Sanford; and to establish a Terry Sanford Scholarship Fund at Methodist College in Fayetteville, which he helped found.

Tickets may be obtained from the county chairman, Bowles said, or by writing direct to him at Box 1086 in Raleigh.

Peace is not absence of war, it is a virtue, a state of mind, a disposition for benevolence, confidence, justice. — Spinoza

FUNERALS

Mrs. Capp Gullett

Funeral services were held Sunday for Mrs. Emily Myers Gullett at 2 p.m. at North Cooleemee Baptist Church by the Rev. Clyde Settle and the Rev. Harold Parker. Burial was in the Liberty Methodist Cemetery.

Mrs. Gullett, 76, of Route 4, Mocksville, died Friday at 5:15 p.m. at Jo-Lene Nursing Home in Salisbury.

She was born in Davie County March 22, 1888, the daughter of John and Martha Walls Myers. She was married to Capp Gullett who died in 1961. She is survived by a foster-daughter, Mrs. Robert Davis of Mocksville, and a foster-son, Sam Eaton, of Buffalo, N. Y.; a brother, Oscar, of Cooleemee.

Mrs. Walter C. James

Funeral services for Mrs. Anna Burgin James, 70, were held Thursday, Nov. 19, at Johnson Funeral Home chapel in Statesville by the Rev. Fred Barnes. Burial was in Stony Point Baptist Church cemetery.

Mrs. James, of Mocksville, widow of Walter C. James, died at 11 p.m., Tuesday at the Davie County Hospital after a short illness.

Mrs. James was born in Burke County to Robert M. and Pluma Setzer Burgin.

Her husband died in 1960.

Surviving are a daughter, Mrs. Paul Blackwelder of Mocksville, with whom she made her home; a brother, Robert Lee Burgin of Taylorsville; three sisters, Mrs. C. R. Ross and Mrs. S. M. Walker, both of Hickory, and Mrs. L. H. Johnson of Charleston, S. C.; and three grandchildren.

Mrs. Percy Mortensen

Funeral services were held Monday, Nov. 23, in Orlando, Fla., for Mrs. Percy Joyce Mortensen, 80, of Orlando, who died Friday there in the hospital.

She was born in Davie County in 1884 and moved to Orlando in 1941 from New York. She was a member of the Methodist Chuch. She is survived by a daughter, Mrs. Stanley Mitzen, Orlando.

Mrs. Ardena I. Goins

Funeral services were held for Mrs. Ardena I. Goins, of 654 Neely Street, Mocksville, on Tuesday, Nov. 17 at 4 p.m. at the Second Presbyterian Church in Mocksville. Burial was in the Mainville A. M. E. Zion Church Cemetery.

Mrs. Goins is survived by four daughters, Mrs. Earl Barker and Miss Adraine Goins of Mocksville, Durham, and Miss Sylvia Williams Durham, and Miss Sylvia Williams of Winston-Salem; two sons James E. Lyons of Baltimore, Md., and Thomas C. Lyons of Columbus, Ohio; and one aunt, Miss Fannie Ijames of Mocksville.

Use An Enterprise Want Ad

MORE ABOUT

Uncle Dave Says:

a $10 word fer ever 10-cent problem, I'd just say what this young generation needs is some "Manual Guidance" at home from time to time. Back when I was a boy they called it dusting their pants.

Uncle Truly,
Uncle Dave





STEELCO
Gutter Screen
Covers Gutter Completely
Keeps Out Leaves. Twigs Balls. Bird Nests Ice. Snow
— LOW COST —



HANDY 4-LOG PACK
$2.25 per pack



Insulate your home with
Armstrong
INSULATING WOOL
made of FIBERGLAS*

You'll be cooler in summer and warmer in winter when you insulate your home with Armstrong Insulating Wool. Let us show you how efficient insulation can cut your fuel and air-conditioning costs. Save money by installing Armstrong Insulating Wool yourself—it's easy.

* T.M. Reg. U.S. Pat. Off. OCFCorp.

BIG SALE
STORM DOORS AND STORM WINDOWS

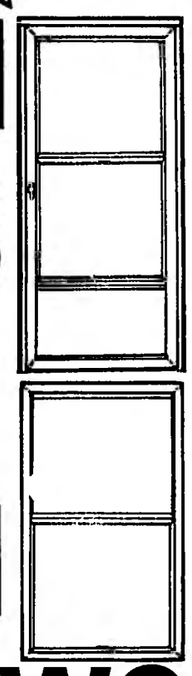

For a limited time we offer you an exceptional value in maintenance free aluminum storm doors and windows. Winter and summer you can remain comfortable . . . and the savings on fuel and air conditioning can equal your small investment. Storm windows and doors mean freedom from noise, drafts, and insects. Doors and windows are self-storing, no changing with the seasons. Inserts are easily removed from inside for cleaning. Take advantage of our special offer today.

Doors Begin At
$21.95

Windows as low as
$9.95

CAUDELL LUMBER COMPANY

Bingham Street — Everything For The Builder — Phone 634-2167

Beautify Your Home with Ornamental Iron

What More Appropriate Gift For Christmas. Place your order Now! All new designs in columns and railings. Cast and wrought iron patio furniture. Wall Ornaments, Picnic Tables, Handmade Fireplace Sets. Awnings. Custom Made Carports.

MOCKSVILLE MOTOR CO.
— LESTER DWIGGINS —
Wilkesboro Street — Mocksville, N. C.
634-2379 Day Phone—Night 634-2796

FIREWOOD?



New
HOMELITE SUPER XL-12 CHAIN SAW
Does it Easier

The world's lightest direct drive chain saw with super power, the new Homelite Super XL-12 makes fast work of cutting firewood. Zips through 10" oak in 10 seconds and will fell trees up to 4 feet in diameter. Weighs only 12½ pounds, less bar and chain. You'll more than save the cost of buying cordwood and have fun doing it. Have a free demonstration.

Rankin-Sanford Implement Co.
MOCKSVILLE, N. C.

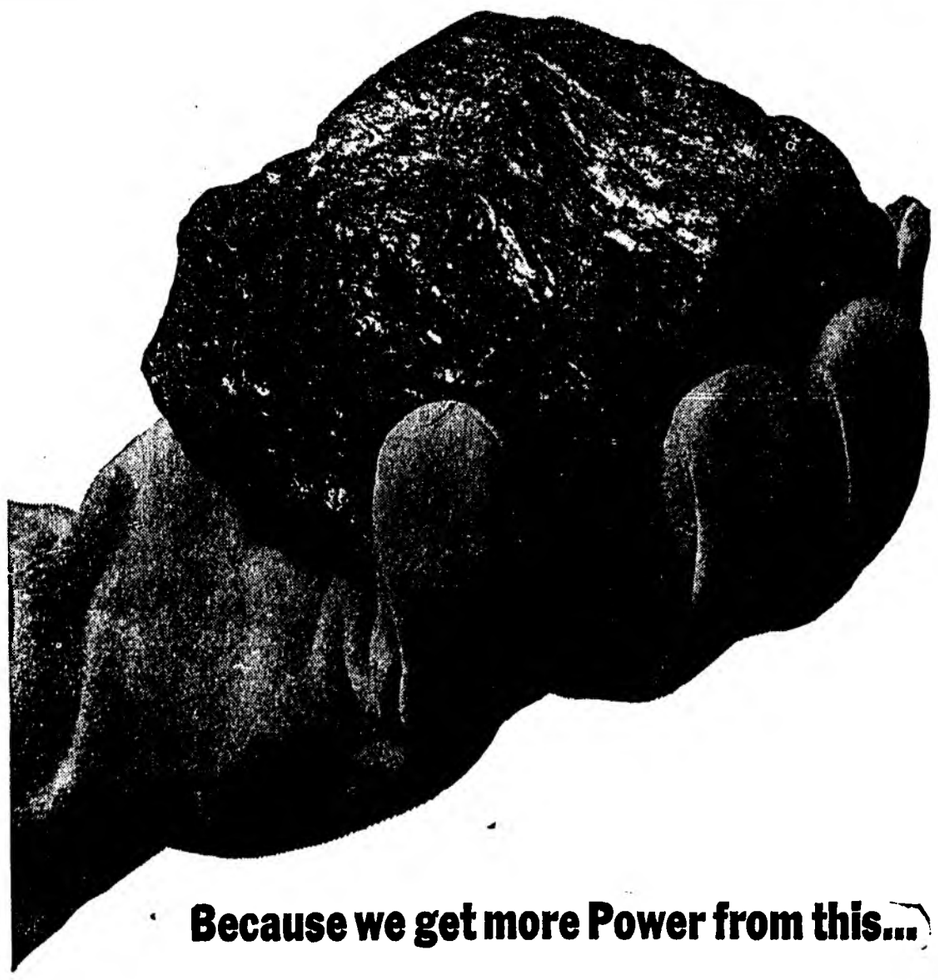

Because we get more Power from this...



You get more for this!

Duke Power has, since its founding, reduced electric rates 15 times. Today the average cost of a kilowatt hour of electricity for your home is actually one-third less than just 20 years ago, and our average customer is using 4½ times more.

A lot of things have made your low rates possible. One important factor is Generating Efficiency. Duke Power is now able to generate 36% more electricity from a pound of coal than it could 20 years ago.

How do we do it? By designing and constructing generating stations that are among the largest, most efficient and economical in the nation.

Today you buy electricity at rates that make it easy and completely practical for you to enjoy the many time-, work- and money-saving benefits of total electric living.

DUKE POWER

122 SOUTH MAIN STREET MOCKSVILLE, N. C. PHONE 634-2179

Social Security In Davie County

"Inquire before you retire." That's the advice given by Taft McCoy social security field representative in Davie County, to persons who plan to retire soon.

"We always try to make sure that a person's first retirement check arrives promptly," McCoy said, "but it really helps if we can talk with him before he actually retires. Suppose, for example, John Smith expects to retire in March 1965. If he files his claim in January, 1965, there will be plenty of time to process the application so that the postman can drop Mr. Smith's check in his box on April 3, 1965."

McCoy added that some evidence of the previous year's earnings is generally needed. A wage earner can use his Form W-2, Withholding Tax Statement, while a self-employed person can supply a copy of his income tax return for the previous year.

A birth certificate is best for proving a person's age, but the Social Security Administration may also accept a baptismal record, census record, insurance policy, naturalization paper, passport, or even the old family Bible.

"The Social Security Administration relies on high speed wire transmission, electronic computers, and highly trained people to insure prompt delivery of benefits," McCoy said, "but a pre-retirement visit to the social security office located at 105 Corriher Avenue, Salisbury, N. C. is the best assurance of having the first check arrive right on time."

My care is like my shadow in the sun — Follows me flying, flies when I pursue it. —Queen Elizabeth I



CLASSIFIED AD RATES:

Up to 25 words....75c cash 3c per word over 25.

$2.00 for 3 times, or $2.50 for entire month.

One time only [if charged] 85c

CARD OF THANKS.. $1.00 [Charged] $1.05

FOR SALE: 1 Appaloosa and one Tennessee Walker . . . quarter-horse . . . mixed. Phone 492-5162. 11 26 1tp

FOR SALE: Dressed beef, 35c to 45c per pound ,and dressed pork, 25c per pound. Also wood slabs at 10.00 per load delivered. Call 998-8460. 11 26 2tn

FOR SALE: Beagles . . . running dogs . . . Contact James Summers, Phone 634-2838 . . . Highway 158, near Oak Grove Church. 11 26 4tp

FOR SALE: Like new Seigler heater . . . thermostatically controlled . . . used only 6 months . . . Owner installing furnace. Phone 492-5195. 11 26 1tp

NOTICE: Received new selection of dacron and cotton poplin, velveteen and corduroy. Dark cottons, regular 69c yd. on sale for 39c yard. Thelma's Fabric Shop, located on 801, two miles off Interstate 40 towards Farmington. Hours 9 a.m. to 8 p.m. Monday through Saturday. 11 26 8tn

FOR SALE: Six Room Dwelling with bath and furnace, located on Salisbury Street, Mocksville, N. C. E. C. MORRIS. 10 26 4tn

FOR SALE: Spacious five room house with garage on Main Street in Cooleemee. Priced for sale. KELLY REAL ESTATE, Phone 634-2937 (day) and 634-2598 (night). 11 12 tfn

SINGER MACHINE: In like new cabinet. ZIG-ZAGS, makes buttonholes, fancy stitches, and darns, etc. Local party may assume payments of $11.14 monthly or pay complete balance of $58.60. Full details and where seen write: National's Credit Dept., Box 5126, Charlotte, N. C. 11 26 5tn

It Pays to Advertise

FOR AUCTION SALES, contact Fred O. Ellis, Auctioneer, Route 4, Mocksville, Phone 998-4747. 7 23 tfn

FOR SALE: 1956 two door Ford, in good condition. Telephone, 998-8226. 10 8 tfn

FOR SALE: Four room house, one acre on Howard Town Road, near Bixby. Priced very low. Ellis Real Estate. Telephone 998-8404. 8 20 tfn

SUPER stuff, sure nuf! That's Blue Lustre for cleaning rugs and upholstery. Rent electric shampooer $1. Fanmers Hardware & Supply.

SAVE: on used and rebuilt pianos . . . tuning and repair . . Will trade . . . Harold Young, 634-2817 or Lorin Mixon, 634-2220. 10 22 10 tn

FOR SALE: 5 room house, basement, carport, 1½ baths, 2 months old. Large lot, 465 Maple Avenue. Jack Seamon. Phone 634-5465. 11 19 4tp

FOR SALE: 5.48 acres of land located on Farmington-Huntsville Rd. Contact Wilson Pilcher. 11 19 3tp

SEWING MACHINE. Singer electric in modern console. Left in service department over 30 days. Can be purchased for repair cost of 24.60. Free home demonstration. Write Service Manager, Box X care of The Davie County Enterprise and Record 11 19 4tn

WANTED: Man for local 1500-family Rawleigh business in North Davie County. Many Dealers doing $100 to $300 or more weekly. Good opportunity to have profitable business on your own. Write Rawleigh, Dept. NCK-301-23, Richmond, Va. 11-5-4tn

SELL THE NEW VOICE OF SCRIPTURE . . . First time offered in the Davie County area. A self-seller with a high commission. Don't wait . . . this is a choice opportunity and openings will soon be filled. Write Voice of Scripture, P. O. Box 7572, Asheville, N. C. 10 29 4tp

Do you want a baby-sitter at night? Contact Mrs. A. E. Holder, Spring Street. Tel. 634-2700. 11 5 4tn

FOR SALE: Thirteen Acres Land situated on Highway 601, and also facing Old Salisbury Road, seven miles south of Mocksville. This is a good piece of land for development. E. C. MORRIS, Mocksville, N. C. 11 5 4tn

SEWING MACHINE. Model 330, Semi-Automatic, zig-zag. Makes buttonholes, sews on buttons, darns, monograms, embroiders, makes decorative stitches, makes blind hems, and uses twin-needle, all without extra attachments. Repossessed; assume payments of 2.00 a week, or pay total balance of 44.76. Free home demonstration. Write Credit Manager, Box X care of The Davie County Enterprise and Record. 11 19 4tn

SEWING MACHINE REPAIR. I can repair any make or model machine, in your home, for total cost of 4.95 including all parts and labor. No charge at all if your machine is not repairable. All work guaranteed. Write Serviceman, Box X Care of The Davie County Enterprise and Record. 11 19 4tn

RURAL GARBAGE DISPOSAL SERVICE: Covering main roads and housing developments covering 70% area of Davie County. Reasonable rates. DAVIE COUNTY GARBAGE SERVICE, Wade Wyatt, Phone 543-2211. 1 2 tfn

To the average housewife, newspapers have one big advantage over the radio and television media — you can wrap the garbage in a newspaper.



YOUR Newspaper! . . . Something Of Interest For Every Reader. Don't Miss A Copy Of The ENTERPRISE-RECORD!

THE NEWS OF TODAY'S BEST BUYS may be on this want ad page. To some folks it may be the most important news in the paper. Whether you've got something to buy or something to sell, use the Enterprise - Record classified ads. They bring results, so others say.

AMBITIOUS PARTY WANTED
For Part-Time Work - For Extra Income. Recession - Depression Proof Business

DEALERS: Wanted to handle the world - famous SYLVANIA, fast-moving type T.V. and Radio tubes, sold thru our brand-new Do-It-Your-Self tube test units. You could net over $500.00 per month, in spare time. Steady repeat business, with exceptional high margin of profit. Cash investment required; from $2190.00 up to $3495.00.. —Income Starts Immediately — No Selling or Soliciting Required — Business Is Fully Set Up For You. Requirements: 4 to 7 spare hours weekly, reliable car, and 2 references (Character). Please do not answer unless fully qualified, and sincerely interested in operating a prestige business of your own. For personal interview in your city, write to: U-Test Div. of U. S. Corp. 7303 Olive St. Rd., Olivette 32, Missouri. Include phone number in reply.

Co-Administrator's Notice

North Carolina, Davie County

Having qualified as Co-Administrators of the estate of T. W. Carter, deceased, late of Davie County, this is to notify all persons having claims against said estate to present them to the undersigned on or before the 12th day of May 1965, or this notice will be pleaded in bar of their recovery. All persons indebted to said estate will please make immediate payment to the undersigned.

This the 9th day of November 1964
LERA CARTER MARSHALL and LAURA CARTER ROBERTSON Co-Administrators of the estate of T. W. Carter, deceased. 11 12 4tn

NOTICE OF FORECLOSURE SALE

NORTH CAROLINA
DAVIE COUNTY

UNDER AND BY VIRTUE of the power of sale contained in a certain Deed of Trust executed by Nellie C. Lyons (Widow), dated February 25, 1960, and recorded in Deed of Trust Book 54 at page 219 in the Office of the Register of Deeds of Davie County, North Carolina, default having been made in the payment of the indebtedness thereby secured, and said Deed of Trust being by the terms thereof subject to foreclosure, the undersigned Trustee will offer for sale at public auction to the highest bidder for cash at the Davie County Court House Door at Mocksville, North Carolina, on

FRIDAY, NOVEMBER 27, 1964,
AT 2:00 O'CLOCK P. M.

the property conveyed in said Deed of Trust, the same being and lying in the County of Davie, in the State of North Carolina, in Farmington, and being more particularly described as follows:

BEGINNING just off the northern edge of Pineville Road, approximately one-half mile west of Huntsville Road, the point of Beginning being also the Southeastern corner of the tract of land conveyed to Josceaphus Junior Lyons on February 29, 1960; and running thence from said point of Beginning North 3 degs. 55' West 543.9 feet to an iron in an old line, the northwestern corner of Josceaphus Junior Lyons; running thence North 88 degs. 20' East 153 feet to an iron on the old line; running thence south 6 degs. 30 East 550 feet to an iron in or near the northern right-of-way line of Pineville Road; running thence North 89 degs. 55' West 180 feet to an iron the Place of Beginning.

The herein described property is that portion of the property conveyed to Nellie C. Lyons on the 9th of February, 1958, by deed recorded in Deed Book 47 at Pafe 227 in the Office of the Register of Deeds of Davie County, North Carolina.

This sale will be made subject to all outstanding and unpaid taxes and municipal assessments, and all prior existing liens of record.

The highest bidder will be required to immediately make a cash deposit at the time of the sale in the sum of 10% of the amount of the bid, up to and including $1,000.00, plus 5% of any excess over $1,000.00.

This the 26th day of October, 1964.
DAVID P. MAST, JR., TRUSTEE
309 Pepper Building
Winston-Salem, North Carolina
11 5 4tn

NOTICE OF DISSOLUTION OF DAVIE BROADCASTING CO., INC.

Notice is hereby given that Articles of Dissolution of Davie Broadcasting Co., Inc., of Mocksville, N. C., were filed with Hon. Thad Eure, Secretary of State, of the State of North Carolina, at Raleigh, N. C., on the 8th day of October, 1964, and that certified copy thereof was filed in the Office of the Clerk of Superior Court of Davie County, N. C., on November 2, 1964.

This the 3rd day of November, 1964.

DAVIE BROADCASTING CO., INC.

By: WILL P. ERVIN, President

GROW YOUR OWN FRUIT. Write for Free copy 56-pg. Planting Guide-Catalog in color offered by Virginia's largest growers of fruit trees, nut trees, grape vines, landscape plant material. Salespeople wanted. WAYNESBORO NURSERIES - Waynesboro, Va. 11-5-44th

NOTICE

VOLUNTARY DISSOLUTION OF DAVIE THEATRE COMPANY TO THE NORTH CAROLINA COMMISSIONER OF REVENUE AND ALL INTERESTED PARTIES:

Take Notice that a certificate of voluntary dissolution of Davie Theatre Company, a North Carolina Corporation, has been filed in the office of the North Carolina Secretary of State under the provisions of G. S. 55-117

This 12 day of November, 1964.
DAVIE THEATRE COMPANY
By President W. G. Bally
11 12 4tn

EXECUTOR'S NOTICE

North Carolina, Davie County

Having qualified as Executor of the estate of Will (W. P.) Cornatzer, deceased, late of Davie County, this is to notify all persons having claims against said estate to present them to the undersigned on or before the 20th day of May, 1965, or this notice will be pleaded in bar of their recovery. All persons indebted to said estate will please make immediate payment to the undersigned.

This the 2nd day of November, 1964. 11 19 4tn

CLINTON C. CORNATZER, Executor of the estate of Will (W. P.) Cornatzer, deceased.
JOHN T. BROCK, Attorney

NOTICE TO ALL QUALIFIED VOTERS IN DAVIE COUNTY
Election of Supervisor for Davie Soil and Water Conservation District

Pursuant to North Carolina General Statute 139-6 as amended by Chapter 815 of the 1963 Session Laws, an election will be held in Davie County on December 12, Saturday, 1964, to elect one supervisor for the Davie Soil and Water Conservation District for a three year term beginning January 1, 1965. All qualified voters residing in the county will be eligible to vote in this election. Candidates for this office are Clay Hunter, Rt. 2, Mocksville, N. C., and James McDonnal, Rt. 3, Mocksville. Polling places will be located at:

Davie Court House, Mocksville, N. C.
Johnson Service Station, Farmington.
Advance Milling Co., Advance, N. C.
Livengood Store, Rt. 3, Mocksville, N. C.
Cartner's Service Station, Route 1, Mocksville, N. C.

Published by the Davie Soil and Water Conservation District.
C. W. PHILLIPS, Chairman
11 19 2tn

FAT OVERWEIGHT

Available to you without a doctors prescription, our drug called ODRINEX. You must lose ugly fat or your money back. No strenuous exercise, laxatives, massage or taking of so-called reducing candies, crackers or cookies, or chewing gum. ODRINEX is a tiny tablet and easily swallowed. When you take ORDINEX, you still enjoy your meals, still eat the foods you like, but you simply don't have the urge for extra portions because ODRINEX depresses your appetite and decreases your desire for food. Your weight must come down, because as your own doctor will tell you, when you eat less, you weigh less. Get rid of excess fat and live longer. ODRINEX costs $3.00 and is sold on this GUARANTEE: If not satisfied for any reason just return the package to your druggist and get your full money back. No questions asked. ODRINEX is sold with this guarantee by: WILKINS DRUG STORE, Mocksville. Mail orders filled.

For COLDS take 666

A-1 Used Cars
WE BUY . . . TRADE, OR SELL
— EXPERT BODY WORK —
F & H Motor Co.
C. E. GARWOOD, Salesman
Phone 634-5211 (Business)
Phone 998-4244 (Home)
Lexington Road - Mocksville, N. C.

SHEET METAL WORK
Roofing . . . Guttering . . . Gutters Cleaned . . . Roof Repair . . . Tinsmith. General Sheet Metal Work.
—All Our Work Is Guaranteed—
Location: Downstairs of the old Sanford Mando Building. Home Phone 998-8242.
Davie Sheet Metal Contractors
(J. W. Burton, Owner)

SINGER Representative
Will be in Mocksville on Thursday and Friday of each week. We have several good used and repossessed machines.
You May Contact Me at:
Favorite Cleaners
634-2753
C. C. BASINGER

Concrete Work
Basements - Walks - Drives
— Free Estimates —
D. H. WARD Concrete Const. Co.
ADVANCE, ROUTE 2
Telephones
Winston-Salem 788-0886
Smith Grove 998-4290

SIX INCH
Air Drilled Wells
— MODERN AIR DRILL —
Hickory Well Drilling Co.
P. O. Box 1895 — Hickory, N. C.
Business Phone 345-4126
Night Phone 327-0960



OLD FURNITURE RESTORED TO BEAUTY AT
Smith Upholstery
Sheffield Ph. 543-3465

IT PAYS TO ADVERTISE

Floor Covering
● SANDING & FINISHING
● INLAID LINOLEUM & TILE
Free Estimates
Connie Mack Long
Mocksville, Route 3
Phone 998-4870

The More You Tell the Quicker You Sell!

Does your offer sound attractive? When you have written your ad for the Enterprise-Record ask yourself this question: "Would I answer it myself in preference to other ads?"

Best results are obtained by giving a full description of what you are selling. If it is something mechanical it is best to give mechanical details. Remember, the more you tell the quicker you sell.

IT PAYS TO ADVERTISE



ELECTRIC MOTORS
— Sales and Service —
Repaired - Rewound - Rebuilt
Authorized Distributor
G. E. Motors and Controls
Dayton and Belt Pulleys.
Delta Electric Co.
1021 W. Innes St.
SALISBURY, N. C.
PHONE:
Day ME 6-1371; Nite ME 6-1893

FEET HURT? Need Arch Supports?
DO YOUR SHOES FIT YOU CORRECTLY?
SEE ROY W. CALL FOR ALL YOUR SHOE NEEDS, AT
WEST AND CALL SHOE STORE
447 North Trade Street Winston-Salem, N. C.

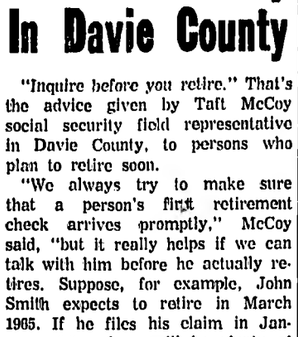

Highest Quality
Fast Service
Reasonable Prices

Davie County Enterprise - Record
Phone 634-2120

FOR SALE

Three bedroom, brick veneer house with carport, two ceramic tile baths, living room, Curley Brick panel kitchen, Den combination with fireplace and G. E. Built-ins. Full basement with fireplace and modern hot water heating system. 5 x 20 broken tile porch. Located on Avon Street Extension, restricted area, paved streets with curbing. Open for inspection on Sundays from 2 to 5 P.M., or call KENNETH LANIER, Phone 492-5474.

● AUCTION SALE ●
Saturday, Nov. 28—10 a.m.
Cattle and Farm Machinery
Located 3 miles west of Mocksville just off the Jericho Rd. near Swicegood Store

No. 30 International manure spreader . . . (practically new!)—3-14" Oliver flat bottom plow —2-row Avery combination corn planter—M Farmall tractor—2-row cultivator—6-ft. Massey-Harris clipper combine—4-cylinder Wisconsin motor—tractor-trailer—side delivery rake—cultipacker—heavy duty hog harrow—John Deere 17-disc grain drill—International 24 finishing harrow—4 can Wilson milk cooler—John Deere 60-tooth drag harrow—ten gallon milk cans —riding cultivator—Horse-drawn equipment . . . horse (12 years old, 1500 lbs.)—7 grade milk cows (3 to 7 years of age)—one cow fresh now, the rest by January—White-face heifer—beef cow—white face bull—Some household and kitchen furniture—other items too numerous to mention—Terms will be announced date of sale.

— LUNCH WILL BE SOLD ON GROUND —

This sale conducted for T. Oscar Keller
MOCKSVILLE, N. C.

H. Buford York, Auctioneer
HARMONY, ROUTE 1 PHONE 546-2595



● IT'S TIME TO CHRISTMAS SHOP NOW!
And not too early to use the LAY-AWAY PLAN

This ad sponsored by the follow-ing leading merchants in Mocksville:

Marlin Brothers
The Bank of Davie
Hall Drug Company
Davie Freezer Locker
Heffner's Land of Food
Monleigh Garment Company
C. C. Sanford Sons Company
Shoaf Sand & Coal Company
Monleigh Garment Company
J. P. Green Milling Company
Daniel Furniture & Electric Co.
Mocksville Home & Auto Store
Blackwelder Manufacturing Co.
Hendricks & Merrell Furniture Co.
Davie County Enterprise-Record

Postmaster Pushes Planning for Mailing

A little planning during the Thanksgiving Holiday can help avoid the "Christmas Rush," Postmaster Roy Carter said today.

The Mocksville postmaster has some tips which will not only put ZIP into Christmas mailing, but help local postal employees move the record breaking mountain of mail that is expected this Christmas season.

1. Find last year's Christmas mailing list. If you don't find it, or did not have one, make one up.
2. Check to see that all addresses are correct. The phone book is usually a good source for local addresses.
3. Wherever possible, add the ZIP Code to the addresses on the list. Because ZIP Codes speed your mail, always include the code for your area in return addresses. This is the best way to inform friends, relatives and business associates of the code number for your area.
4. Determine your list of gift purchases which must be mailed. Such planning allows you to shop early when selections are greatest and you can stock up on mailing materials in advance. Be sure to purchase enough material so that parcels will be packed securely.

The postmaster emphasized that poorly wrapped and loosely packed cartons are the major cause of parcel post damage. He also suggested that the address be written on only one side of the exterior wrapping and that a duplicate address be included inside the carton, in case the outer covering is not secure and comes off.

Mr. Cartner said that the Post Office Department in Washington is predicting that a record seven billion pieces of mail will move through the postal system during the peak rush just before Christmas.

"The cooperation of all mailers is vital for us to deliver each holiday card, letter and package before Christmas Day. A little planning will make the Christmas rush less hectic for everyone," he said.



Fork

The Fork Community 4-H Club held a regular meeting Thursday, Nov. 19, at Fork Fire Department with 15 members present. Jean Stewart presided over the meeting. Devotions were led by Kenneth Merrell followed by a song led by Sandra Barnes. The minutes were read by Ava Seagle.

In the business session, the club planned the Christmas party which will take place at the next meeting. After the business, all except two members took part in crafts and made some Christmas designs. The meeting was then adjourned.

Refreshments were served by Kenneth Merrell and Dale Stewart.

There were two new members, Don Bailey and Martha Merrell.

Jerry Hendrix, Reporter

CARD OF THANKS

The members of the Episcopal Church of the Good Shepherd, Cooleemee, extend their warmest thanks to the merchants and public for their generous contributions and support in making their first annual Church Bazaar a success. 11 26 1tn



HUGH LAREW
or
E. C. MORRIS
About This Question:

"A-camping we did go
Our tent the wind did blow
Our cookstove lit the show
Empty-handed home we go!"

Is 'all-risk' insurance on camping equipment . . . trip accident . . . and family liability coverage offered by the Morris-Larew Agency?

For the answer to this, and all your Insurance questions, consult the MORRIS-LAREW INSURANCE AGENCY, Inc.

BIXBY NEWS

Mr. and Mrs. Cletus Potts and baby spent last week end with Mr. Potts' parents, Mr. and Mrs. N. C. Potts.

Pfc. Jerry Nivens of Fort Gordon, Ga., spent the week end with his mother, Mrs. Sallie Nivens.

Mrs. Opal Howard and daughters, Mrs. Ruth Beauchamp, and Hugh Robertson visited Mrs. Lizzie Robertson Sunday.

Mrs. Lucille Robertson and children visited Mrs. Katrina Swisher Saturday.

Mrs. Press Robertson visited relatives in Lexington Sunday.

Mr. and Mrs. Ernest Myers are moving to Cornatzer community.

Grover Robertson of Lexington visited relatives here Thursday.

Sunday guest of Mrs. Luna Robertson was Mrs. Ruby Robertson.

Ijames Cross Roads

By MISS ANN BOYD

Mr. and Mrs. Joe Gobble visited Mrs. Shelby Erwin Sunday afternoon at the Baptist Hospital.

The Rev. A. E. Gentry, Mrs. Felix Gobble, Mrs. Reggie Ingram, Mrs. Doyle Brown, Mrs. Lillian Blackwelder, Mrs. Milton Tutterow and Mrs. Elmer Allen attended a Sunday School meeting recently at the First Baptist Church in Mocksville.

Mrs. W. V. Gobble and Mrs. J. C. Anderson visited Mr. and Mrs. Bill Powell Wednesday in Calahaln.

Mrs. Fatie Owings visited Mrs. J. C. Chaffin and Mrs. Ossie White Wednesday afternoon.

Attending Home Demonstration Achievement Day at Blaise Baptist Church last Thursday were Mrs. A. E. Gentry, Arizona Hayes, E. D. Ijames, Bill White and Elmer Allen.

The Avery Lanier family butchered a hog last Friday.

The fellowship supper held Saturday night was well attended. There was plenty of food and all had a wonderful time.

Jim Glasscock and Mr. and Mrs. M. E. Glasscock were luncheon guests of Mrs. Fatie Owings Sunday.

Pvt. Wayne H. Gaither Completes Army Course

Pvt. Wayne H. Gaither, son of Mrs. Grace M. Gaither, Route 1, Box 154, Mocksville, N. C., completed a five-week disbursing specialist course at the Army Finance School, Fort Benjamin Harrison, Ind., Nov. 14.

During the course Gaither received instruction in methods and procedures used in accounting for receipts and payments by Army finance disbursing offices.

The 18-year-old soldier entered the Army in June 1964 and completed basic training at Fort Jackson, S. C.

He was graduated from Davie High School in 1964.

Keep your face in the sunshine and you cannot see the shadow. —Helen Keller



To My Friends of the Ninth District

I wish to express my sincere appreciation for your warm friendship and your loyal support in my campaign for the Ninth District seat in the Congress of the United States.

My family and I will always be grateful for the many kindnesses shown to us.

ROBERT M. (BOB) DAVIS



1964 Christmas Club Checks were mailed last week . . .

DID YOU GET ONE?

If Not Make A Date Now For Next Year . . .

JOIN OUR 1965 CHRISTMAS CLUB

Pay Each Week for 50 Weeks	Receive Late Next November
.50	25.00
1.00	50.00
2.00	100.00
3.00	150.00
5.00	250.00
10.00	500.00

BANK OF DAVIE

MEMBER F. D. I. C.

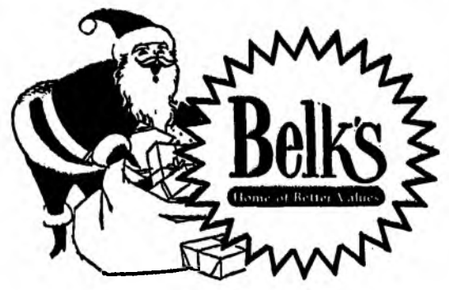

☆ *BUY EARLY FOR CHRISTMAS!*
Free Gift Wrapping At Belk's!

HOLIDAY SALE!

● OPEN FRIDAY NIGHTS 'TILL 9:00 – EVERY FRIDAY!

★ CHILDRENS
DRESS CLEARANCE
★ All From Our Regular Stock
★ Good Styles ★ All Top Quality
REGULAR $2.99 - $3.99 . . . . **$2.00-$3.00**

★ LADIES
DRESS CLEARANCE
★ 75 Must Be Cleared Now!
★ All From Our Regular Stock!
★ Good Selection of Styles!
★ BUY NOW and SAVE DOLLARS!
SAVE TO 50%

IDEAL for CHRISTMAS GIVING!
Hours: 9:30-12—1-5:30
Friday Saturday ONLY! Don't miss it!





baby B PIN UPS

HEY...MOM!
Get a beautiful
5x7
picture of your baby
for only 59c

AGES: INFANTS TO 12 YEARS.
Here's all you do! Just bring your children to our store on the dates shown and our specialist in child photography will take several cute poses. You'll get to see your lovely finished pictures in just a few days.
Your choice from beautifully finished pictures (not proofs) 5x10's, 5x7's and wallet size . . . the "Ideal Family Package."
No extra charge for more than one child taken singly . . . so bring all the children! Groups $1.00 per child.
EXTRA SPECIAL! Finished wallet-size pictures, 2½x3½, less than 50 cents each in a group of 4, same pose. NO HANDLING OR MAILING COSTS.

Exclusive with
BELK and LEGGETT STORES

★ LADIES
SPORTSWEAR SALE
★ Skirts ★ Blouses ★ Slim Jims
★ Good Selection ★ All first quality!
GREATLY REDUCED

★ FRIDAY-SATURDAY ONLY!
MEN'S JACKET SALE
★ Solid color gabardines ★ Hurry!
★ Fully quilt lined ★ *SAVE Now!*
COMPARABLE VALUE — $7.99! **$4.88**

★ FOUR BIG TABLES
REMNANT CLEARANCE
★ Short lengths at Bargain Prices!
★ Corduroy ★ Stretch Denim
★ Fancy Cottons
★ Woven Fabrics
Values to $1.29 yard . . . **39c Yard**



LOOK-ALIKE PAJAMAS IN HOLLY RED OR CANDY STRIPES



Archdale Miss B Heiress
FOR MEN, BOYS FOR GIRLS FOR WOMEN

DEPEND ON OUR OWN BRANDS FOR TOP QUALITY, LOW PRICES

3.99 men's, women's | **2.99** boys', girls'

Jolly Ideal Holly berry red to set the mood for the happiest togetherness event of the year. Tailored for us in smooth combed cotton broadcloth with all main seams double-stitched. Neat contrasting piping. All red with embroidered antique car motif or red candy cane stripes on snowy-white. It's fun to dress alike, look alike!

LOOK YOUNG... BE YOUNG... SHOP BELK'S